

BOSTON PUBLIC LIBRARY

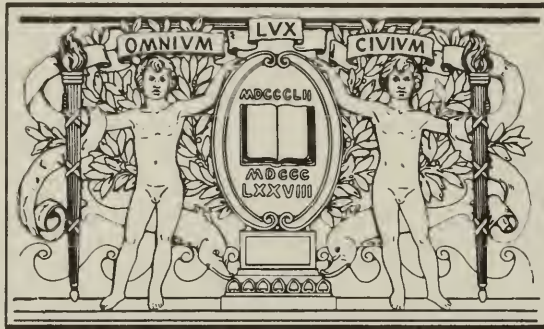

3 9999 06377 047 1



**BOSTON
PUBLIC
LIBRARY**

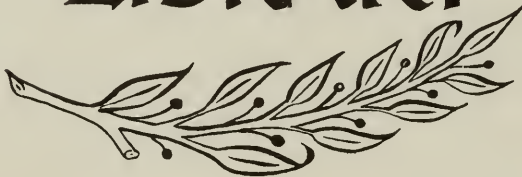



Digitized by the Internet Archive
in 2013

This is an authorized facsimile of the original book, and was produced in 1974 by microfilm-xerography by Xerox University Microfilms, Ann Arbor, Michigan, U.S.A.

THE
TIFFANYS OF AMERICA.

HISTORY AND GENEALOGY.

~~CS 71~~
~~T 266T~~

PUBLISHED BY

NELSON OTIS TIFFANY

FOR AND IN THE INTEREST OF

CHARLES LEWIS TIFFANY

OF NEW YORK CITY,

AND OF THE TIFFANY FAMILY.

THE

LIBRARY OF AMERICA

HISTORY AND CULTURE

CS 71

. T 566

~~1974~~*



Charles L. Tiffany.

PREFACE.

PRIDE and interest, the rightful heritage of the Tiffany family, have prompted many of its members to entertain a feeling that they would like the family records compiled for publication. From my childhood I remember having heard this subject discussed.

Dr. Tiffany of Hamilton, Ontario, Canada, more than forty years ago, undertook a partial compilation ; but at his death the matter was dropped. The manuscripts drifted to England, and subsequently came into the hands of Charles L. Tiffany of New York City, who, prompted by the desire to secure a complete record of his own branch, employed a person he believed qualified to prepare such a work. In tracing the family tree, its branches were found to be so extended that Mr. Tiffany decided to make the record general, and to take in, as far as possible, the American branch of the family. The work extended far beyond his expectations, involved much labor, and a large expenditure of money, far in excess of the amount he could hope to realize from the sale of the book to members of the family at a nominal price. Disappointed in the help he had employed to complete the work, Mr. Tiffany found himself compelled to suspend preparation, and the records lay untouched for about six years, Mr. Tiffany's many business interests preventing him from again taking up the compilation. During this time, I had several conversations with Mr. Tiffany in regard to pushing the genealogy forward, with the result that, more than a year ago, he placed the work, manuscripts, and records in my hands, under a promise that I would do my best to bring it to completion. This book is the result. I realize fully its defects and its omissions ; and I know that, at best, it is merely a foundation for a future and a better work, which I trust will be undertaken by a more capable member of the Tiffany family. The records, as they came into my hands, were incomplete ; many threads were missing, the copy supplied was nearly worthless, whole generations were, seemingly, purposely left out or extracted from the copy ; every

line had to be gone over, corrected and verified. This was too much for a busy business man to undertake with any hope of a satisfactory result.

After a long and tedious effort, I found in the person of Miss Marian De Forest the ability and the temperament to get the Tiffany genealogy in shape for publication. But for Miss De Forest's interest and intelligent devotion to the work it would again have been suspended. Her training in newspaper and magazine writing qualified her, in a marked degree, for the task of picking up the loose and straggling threads and broken ends and weaving them into this completed volume. I herewith make public acknowledgment to her, and express my hearty appreciation of the intelligent and persistent interest she has manifested during her connection with the work. She has taken the matter in hand from manuscript preparation to proof-reading, and I feel sure knows more about the Tiffany family than any member of it.

To Charles L. Tiffany of New York is due the publication of the book. But for his liberal contributions of money, before and since it came into my hands, its publication would not have been possible.

Craving your indulgence for the shortcomings which I fully appreciate are to be found in this volume, and hoping it will form the groundwork for a full and complete history of the Tiffany family, to be compiled by some later generation, I subscribe myself,

Yours sincerely,

NELSON OTIS TIFFANY.

BUFFALO, NEW YORK, February 15, 1901.

EXPLANATION.

The following abbreviations are used in this work :

b.—born.	dau.—daughter.
d.—died, dead or deceased.	wid.—widow.
m.—married or marriage.	S. P.—without issue.

By the method used in this work, the line of descent from the original ancestor is easily traced. With the exception of the chapter classified under the head of "Miscellaneous Tiffanys," the members of the family are traced back to Squire Humphrey Tiffany, the original settler in this country, to whom all the Tiffanys in America are supposed to owe their origin.

For instance, suppose the following appears in the records of the genealogy—1430 John White Tiffany (1040 Archibald Tiffany, 832 John Tiffany, 420 Ephraim Tiffany, 5 James, 2 James, 1 Humphrey)—the descent can be traced by following from John White Tiffany to, 1040, Archibald Tiffany, the father of John White, whose descent, in turn, goes back to his own father, John Tiffany. Following the numbers down, the student will trace back to Ephraim Tiffany, from Ephraim to James, from James to his father James, and from the second James to Humphrey Tiffany, the original settler in America, from whom the others descended. In the miscellaneous Tiffanys, the line of descent is traced back to the first known ancestor, numbered as 1.

In the male line, the descendants are brought down to the present day, with each one given a separate space for his own family. In the female line, the descent stops with the births and deaths of the grandchildren of the female Tiffany. She and her children are numbered in rotation, but her grandchildren are designated alphabetically. It was impossible to continue the descent of the female Tiffanys beyond the third generation from the male ancestor, as it would require several volumes to complete the records were all this additional data given in the genealogy.

The Latin numerals I, II, III, IV, V, etc., are used to designate the seniority of the children in the rotation of birth, and the ordinary numerals are used in tracing from the original ancestor.

The form in which this genealogy is traced is considered the simplest and best by the leading genealogists of both this country and England, and was adopted for this work after a careful investigation of several forms. It is so simple that a very little study will make it clear; and it is possible, by a careful attention to the instructions herewith given, to easily and quickly trace every member of the family included in the volume back to the original ancestor.

TIFFANY COAT OF ARMS.

IT IS to Charles Lewis Tiffany of New York that the publisher of this work is indebted for the Tiffany coat of arms which forms the frontispiece to this volume.

The heraldic design is rarely beautiful and the coat of arms in colors is extremely artistic.

On February 3, 1900, Charles Lewis Tiffany of New York sent to Nelson O. Tiffany the following description of the family crest :

The crest consists of a greyhound's head with a stag's foot in the mouth. The coat of arms is composed chiefly of a shield with a chevron between three lions' heads. On a ribbon beneath the shield appears the motto, "Patria Fidelis," meaning "Faithful to the Fatherland." The above description is from Burke's "General Armory," the recognized English authority on heraldry. It is given under Tiffin, which is synonymous with Tiffany.

The chevron referred to is one of the honorable ordinaries, and, according to some writers, is supposed to represent the rafters of a house ; by others, the front view of a saddle.

The lions' heads erased (or torn off) denote strength and courage. Their ensanguined hue and mangled condition, together with the fragment of the house, also red, would indicate a mortal struggle for some loved object, the silver shield (symbolized by white) being the metal that denotes love.

The crest or conizance yields in honor to none of the heraldic insignia. It originated in the necessity of distinguishing one chief from another, making him known upon the battle field, as, the visor of the helmet being closed, the face of the wearer could not be seen.

The origin of this crest is obscure, as the greyhound does not hunt the stag. Most likely, it is a perversion from the deerhound, and it would seem to indicate that the bearer varied the sterner duties of life by indulgence in the chase.

The "lambrequin" was a leather covering, to protect the shield from rust, etc., and in the course of time received many sword cuts and incisions, which modern heralds have formed into ornament and painted with the principal tincture and metal found in the arms.

The coat of arms to be appreciated should be seen in colors. We have been presented with a handsomely illuminated copy, suitable for hanging, by Mrs. Elizabeth P. Farnham, connected with the Brewster-Bradford Company of Hannibal, N. Y. (Coats-of-Arms, Puritan and Pilgrim Publications and Engravings), and we have no hesitation in pronouncing it the most beautiful thing of its kind we have ever seen.

INTRODUCTION.

ALTHOUGH the most diligent search has been made, both through the records of this country and of Europe, it has been impossible to ascertain the exact date at which the original Tiffany came to America. The lists of emigrants to America have been carefully studied; also other records, including many of the genealogies published in this country and across the water. Several names that might be construed to mean Tiffany appear, but, as there is so much doubt concerning them, they have not been used in the compilation of data for this work.

The earliest Tiffany mentioned in colonial history is Squire Humphrey, who is undoubtedly the ancestor of the majority of Tiffanys in America. Squire Humphrey Tiffany probably went to Massachusetts Bay about the year 1660. Authentic records show that the town of Rehoboth, Mass., was incorporated in 1645, and, as originally incorporated, contained the present towns of Seekonk, Rehoboth, Attleboro, parts of Swansea, Mass., and Pawtucket, R. I. In the records of the town of ancient Rehoboth, Bayliss' History of New Plymouth, Vol. I., page 209, under date of January 22, 1663, states, "Humphrey Tiffany permitted to be a sojourner and to buy or hire." At this date, therefore, Humphrey Tiffany became a citizen of the town. In Savage's Genealogical History of New England Families who came to America before May 1692, on page 300, Vol. IV., under the heading of Tiffany, appears the following:

Tiffany, Humphrey, Rehoboth, 1663, b. w. Elizabeth, had Sarah, b. sixth July, 1683, was I think inhab. of Dover for some time, but k. 15, July 1685, on the journey betw. Swansea and Boston, by a stroke of lightning.

Savage is mistaken about Humphrey having lived in Dover, N. H. Thorough search of Dover records and all other sources of information concerning the county of Rockingham, in which Dover lies, fails to reveal that any member of the Tiffany family lived in Dover.

What is now Swansea, Mass., was part of the original town of Rehoboth. In the Plymouth Colony Records, among the Swansea items appears the following:

Sarah, the dau. of Humphrey Tiffany, and Elizabeth his wife, was born sixth of July 1683.

This shows that two years before Humphrey's death he was living in Swansea, Mass., and not in Dover, N. H. Further proof that he was a resident of Swansea at the time of his death is given on page 88, Vol. V., fifth series, Publications of the Massachusetts Historical Society, in the Diary of Samuel Sewell, as follows :

Wednesday, P. M., July 15, 1685. Very dark and great thunder and lightning. One Humphrey Tiffany and Frances Low, daughter of Antony Low, are slain with the lightning and thunder about a mile or a mile and a half beyond Billinges Farm, the horse also slain, that they rode on, and another Horse in Company slain and his rider who held the garment on the Maid to steady it at the time the Stroke a coat or cloak, stounded but not killed. Were coming to Boston. Antony Low being in Town the sad Bill was put up with (regards) of that solemn judgment of God ; Fast-day Forenoon, July 15, 1685, 2 persons 2 horses.

This gives the date of Humphrey Tiffany's death in a satisfactory manner, and shows that he was on his way from the direction of Swansea toward Boston at the time he was killed.

Another record states that Humphrey Tiffany was killed by lightning between Swansea and Boston, and that for a long time a metal tablet was affixed to a large tree, beneath which he sought shelter during the storm and was killed. The word tree was used to rhyme with Tiffany in the inscription on the tablet, setting forth the incident in which Humphrey Tiffany and his companion were killed. The inscription concluded with the following :

Squire Humphrey Tiffany
And Mistress Low,
By a stroke of lightning
Into Eternity did go.

Further proof of his residence is found on pages 51-54, Plymouth Colony Records, Vol. IV., also in the Court Orders contained in Vol. VI., in which the following appears :

Att a General Court of this holden att plimouth Oct. 27, 1685. Before Thomas Hinckley, Esq., Gouvern and others.

Administration is granted by this Court to Elizabeth, the relict of Humphrey Tiffany, deceased, on all the goods and chattells of sd. Tiffany, she bringing in a true inventory thereof, and glueing bond with two sufficient sureties for her administring according to law. Major John Walley is ordered by the Court to give ye oath to the inVENTORY of sd. Tiffany, and to deliver her the letter of administration granted by the Court, she haueing giuen in bond as above said.

Mistress Elizabeth Tiffany qualified before the General Court as executrix of her husband's estate. From the time Humphrey Tiffany is first heard of, he is found to be a resident of the Plymouth Colony of Massachusetts Bay, and especially of that part known as Swansea, so named

because it was originally settled by emigrants from the town of Swansea in Wales.

Records of the present town of Swansea give the names of Squire Humphrey Tiffany's children and some of his grandchildren. In the town book appears the following :

Hezekiah the son of Humphrey Tiffance and of Elizabeth his wife was drowned in Swanzey River on the 4th of December near night Anno. 1685.

This was the same year in which Humphrey Tiffany was killed.

The children of whom there is actual proof are the following, all of whom are numbered the second generation :

- 2 JAMES.
- 2 THOMAS.
- 2 EBENEZER.
- 2 CONSIDER.
- 2 SARAH, b. July 6, 1683.
- 2 HEZEKIAH, d. December 4, 1685.

There were possibly other children, but there is no positive proof, and it is more than likely that the Tiffanys classed under miscellaneous are descendants from them.

In the records of Swansea, Mass., it is learned that James Tiffany went to Attleboro', Mass.; Thomas first to Bristol and then to Ashford, Conn.; Ebenezer to Barrington, R. I. The Swansea records also contain the following data concerning the early descendants of Humphrey Tiffany :

- ELIZABETH, daughter of James and Bethiah Tiffany, b. April 11, 1689.
- ELIEZER, son of Thomas and Hannah Tiffany, b. April 13, 1690.
- EBENEZER, son of Ebenezer and Elizabeth Tiffany, b. February 2, 1695.
- ELIZABETH, daughter of Ebenezer and Elizabeth Tiffany, b. January 31, 1700.
- EBENEZER, son of Ebenezer and Elizabeth Tiffany, b. July 3, 1702.
- EPHRAIM, son of Ebenezer and Elizabeth Tiffany, b. February 4, 1703, or '04.
- HEZEKIAH, son of Ebenezer and Elizabeth Tiffany, b. July 27, 1697.
- KATHERINE, daughter of Ebenezer and Elizabeth Tiffany, b. March 5, 1698, or '99.
- RECOMPENSE, son of Thomas and Hannah Tiffany, b. March 11, 1693, or '94; m. 2d Ann (b. Swansea, Mass., 1698; d. Barrington, R. I., June 27, 1721).
- THOMAS, son of Thomas and Hannah Tiffany, b. May 22, 1692.
- SETH, son of Ebenezer and Elizabeth Tiffany, b. June 4, 1705.

SARAH, daughter of Ebenezer and Elizabeth Tiffany, b. June 13, 1707.

WILLIAM, son of Ebenezer and Elizabeth Tiffany, b. August 29, 1710.

The descendants of some of these it has been impossible to trace. Others probably had no children. Some died unmarried. Among those classed as "Miscellaneous Tiffanys" there are doubtless many who may rightly claim descent from Squire Humphrey Tiffany, but the records have been lost or destroyed, and it has been impossible to make the connection; therefore, they have been added to this history in the hope that some future generation may take up the work and supply the missing links in the chain connecting all the 'Tiffanys in America with the parent stock.

The four great branches of the Tiffany family, whose descent is unquestioned, are James, Thomas, Ebenezer, and Consider, sons of Squire Humphrey Tiffany, and it is with them and their descendants that this history deals.

Before, however, taking up the threads, it is appropriate to devote a little space to the Tiffanys of Europe.

TIFFANYS OF EUROPE.

ALTHOUGH Charles L. Tiffany decided that it was best to limit this history to the American branch of the family, it is well to give some little data which has come, in the natural course of research, into the author's hands, as to the ancient lineage of the family in Europe. The exact origin of the Tiffany family is difficult to ascertain, but the author's theory is that the name and the family originated in Italy about the time of the early crusades, and that some member of the house, returning, settled in Brittany, France. Following the conquest of the English by the Normans, and continuing down to about the year 1730, the English left Brittany at different periods, and it is from some of these English Tiffanys that the Americans of that name are descended. Squire Humphrey probably came from Yorkshire; the Irish Tiffanys were an overflow from England, and from there came to America. As far as has been ascertained, it is thought that none of the American Tiffanys originated in Italy, France, or any continental country. The name exists in Italy and France. In Brittany and Normandy it is frequently found. There are also many Tiffanys in England and Ireland.

The first mention of the name Tiffany in England is found in Longstaffe's "Richmonshire, its Ancient Lords and Edifices," pages 142 and 143:

William de Coningsby
Came out of Brittany,
With his wife Tiffany
And his maid Maufrass,
And his dogge Hardigrass.

In "English Surnames, Their Sources and Significations," by Charles W. Bardsley, M. A., second edition, published in London, in 1875, on pages 71 and 72, appears the following:

The Normans liked their women to be, however modest, none the less light-hearted, gay, and spirited, and in the synonyms of mirth, gladness, and sportiveness they would delight in fixing on their newly-born children that which they hoped would be in the future an index of the real character. Theophania was anything but unpopular, but its length made it unavoidable but that it should be mutilated or put in an abbreviated or nicknamed form and thus it has arisen our Tiffany, whence, of course, the surname of to-day.

In January, 1900, David R. Downer of Newark, N. J., who married Adelaide Tiffany, daughter of Helim W. and Anna E. Tiffany, sent to the writer an interesting account of the Tiffany family, compiled by himself. All the data was gleaned by Mr. Downer from reliable sources. In the course of his letter Mr. Downer writes: "According to an authority on English surnames, the name Tiffany is a corruption of Theophania. This I found in a book in the New York Genealogical Society Library. I believe it to be correct. The statement found elsewhere that the name is derived from a thin cloth is unreasonable." Considerable space is devoted in some books on English surnames to proving that the name Tiffany was taken from Epiphany, with reference to the Feast of the Epiphany, the church festival, also called Twelfth Day, concluding the Christmas holidays. The name as applied to a silk would thus mean Epiphany silk, that is, holiday silk, and tiffanies is given in some English books as meaning a kind of thin silk gauze.

In tracing the origin of the name through early English history and literature, the writer has come across many interesting uses of the word. Boyle, on "Colours," gave it as an equivalent for "taffeta, a fine, smooth, silken stuff, remarkably glossy."

In olden days, in England, the most celebrated females of a pack of hounds were frequently named Tiffany; but the word is used in so many different senses that it is difficult, if not impossible, to ascertain in what manner it gradually developed into the English surname now borne by thousands in this country and in Europe.

PHYSICAL CHARACTERISTICS.

It is thought best to trace the history of the *Tiffanys* from their earliest known English origin. The American branch is made up of English, Irish and Scotch. The family has inherited, to a marked degree, the sturdy, determined characteristics of these three nationalities. The *Tiffanys* are, as a rule, physically strong, from medium to large stature, many being over six feet in height. They are too high-spirited and active to take on a superabundance of flesh, are stately in bearing, erect in carriage, quick and clear-cut in movement, and have large heads, the upper brain developed in excess of the base.

The head is well carried on a sturdy neck. The chest is deep, the lungs large and full, the body and limbs round, well knit, closely jointed. The shoulders are inclined to droop, with the arms carried close to the body. Skin and hair are fine in texture, nails are thin, giving evidence of a sensitive and somewhat nervous organization, the mental predominating over the physical. The faces are comely, with nose straight or slightly

arched, nostrils large, indicating strong and full lung capacity, and the line from the nostril to the corner of the mouth, known as the line of success, is sharply defined. During the author's connection with the genealogy of the Tiffany family it has been his good fortune to meet many of its members, and he has never seen a mentally or physically small Tiffany. The complexion is usually dark, but not swarthy, the eyes are brown, dark blue, or dark gray. A blonde Tiffany is practically unknown. Probably the most marked physical characteristic of the Tiffanys is the expression of the eye, which is as positive and distinct as the Maximilian lip is said to be. It is claimed that any person having a drop of Maximilian blood in his veins has full and red lips. The Tiffany eye is the first feature to attract the attention of a close observer. It is bright, giving evidence of temperate habits. Its expression changes rapidly with the mood, indicating health and buoyancy, sympathy, grief, determination, or anger, with quickness and unerring certainty. It is a Tiffany mark. The Tiffanys are good liver, and are fastidious in dress. As a race, the Tiffanys are long-lived, retaining their mental faculties unimpaired to a good old age. Palmer C. Tiffany, who died in July, 1900, was over ninety at the time of his death, and less than a year before that event he contributed an interesting series of articles to one of the Mount Pleasant, Iowa, newspapers, giving an account of the pioneer settlement of Iowa. These articles were vigorous, showing an extraordinary memory, and a familiar acquaintance with the history of this Western State. Nelson Arnold Tiffany, father of Nelson Otis Tiffany, when in his eighty-second year, was the youngest of five brothers and sisters in his family living at that time, two of whom died after passing ninety-three. Charles Lewis Tiffany, founder of the famous house of Tiffany & Co., although in his ninetieth year at this writing, goes regularly to his business daily, giving it his close and intelligent attention. He has remarkable vision and is able to read with the naked eye as well as can most of his employes with the use of glasses.

DESCENDANTS OF SQUIRE HUMPHREY TIFFANY.

2 JAMES (1 HUMPHREY). Son of Squire Humphrey and Elizabeth Tiffany; m., first, Bethiah — she d. Attleboro, Mass., February 27, 1711; m., second, Elizabeth — she survived him and was the executor of his will; March 16, 1734, she was m. to Andrew Grover of Norton, Mass.

For a short time after his first marriage, James lived in Swansea, Mass.; but, about 1690, he moved into Attleboro, and there secured the farm on which he built the old house that stood until within a few years, in which many generations of Tiffanys were born and died. The exact date of James Tiffany's death is not known; but it was between June 28, 1732, when he made his will, and July 26th of the same year, when it was probated.

Following is a copy of the will:

In the name of God Amen; the twentieth-eighth day of June 1732.

I James Tifny of the Town of Attleborough "in the" in the County of Bristol in his Majesties province of the Massachusetts Bay; being very sick and weak in body but of perfect mind and memory thanks to be given to god therefor, calling to mind the mortality of my body and knowing that it is appointed for all men once to dye; do make and ordain this my last will and Testament.

That is to say principally and first of all I give and Recommend my soul into the hands of god that gave It and my body I recommend to the earth to be buried in decent "Christian Burial" at the discretion of my executors: Nothing doubting but at the General Resurrection I shall receive the same again by the mighty power of god.

And as touching such worldly estate wherewith it hath pleased god to bless me in this life, I give demise and dispose in the "followin" manner and form.

Imprimis: I give and bequeath to Elizabeth my dearly beloved wife, accordin as the laws of our province hath provided that is to say the income of the third part of my estate: together with the use of any Room in my dwelling house.

And I do constitute make and ordain Elizabeth my dearly beloved wife together with my Son John Tifnye both joyntly to be executrix and executor of this my last will and Testament.

Item. I give to my well beloved son Joseph "Tifnie" ten Shillings.

Item. I give to my well beloved Son James Tifnye the sum of ten shillings.

Item. I give unto my well beloved son Samuel Tifnie the sum of ten shillings:

the Reason why I give unto these my Sons no more of my estate now is "because" they had the greater part of their portion before.

Item. I give unto my well beloved Son Benjamin "Tifnye" A hundred Acres of land in Ashford in the Colony of Connecticut

Item. I give unto my daughter Elizabeth's Children the sum of five pound six Shillings and eight pence

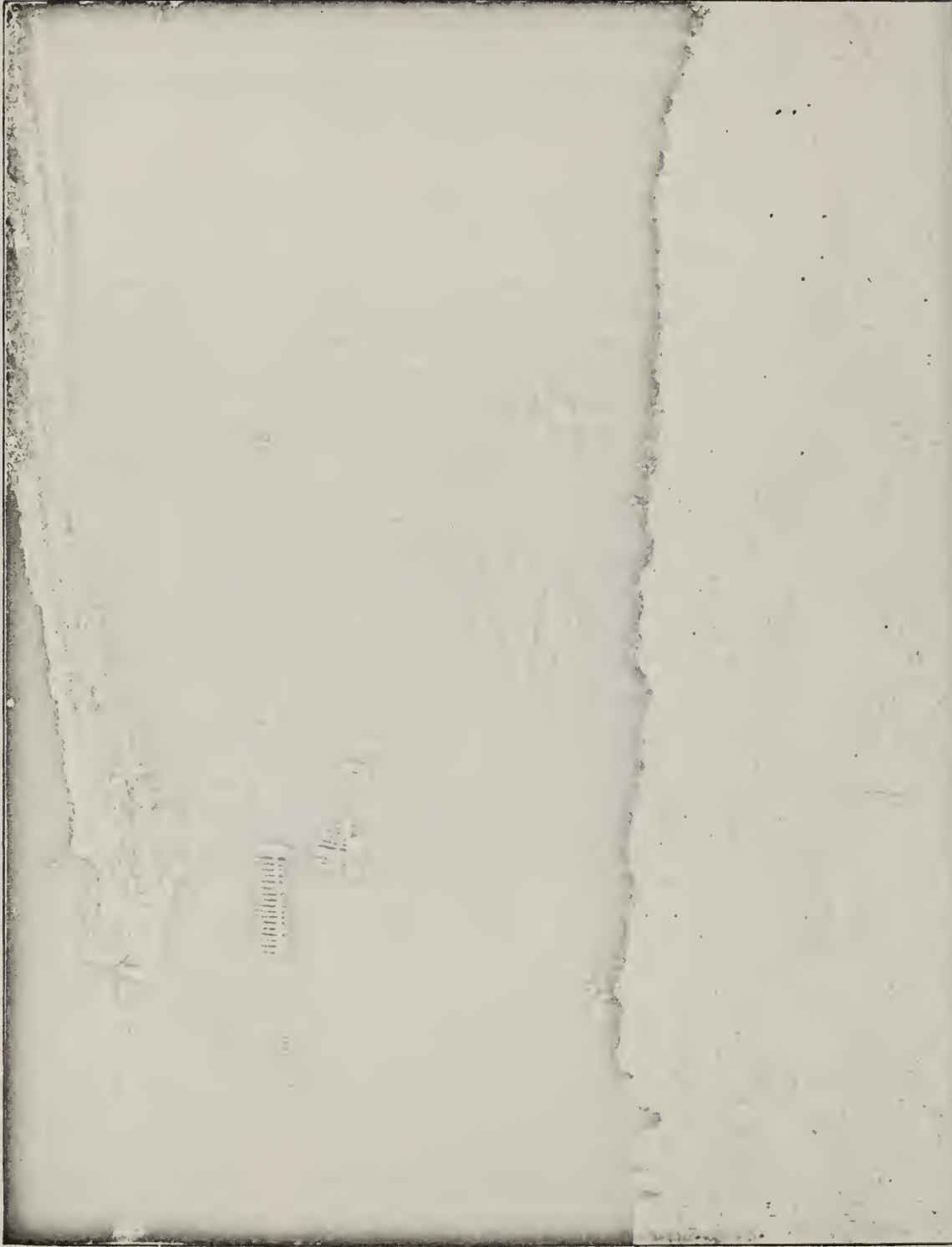

TIFFANY HOMESTEAD, ATTEBORO, MASS., 1875.

(From amateur painting in oil.)

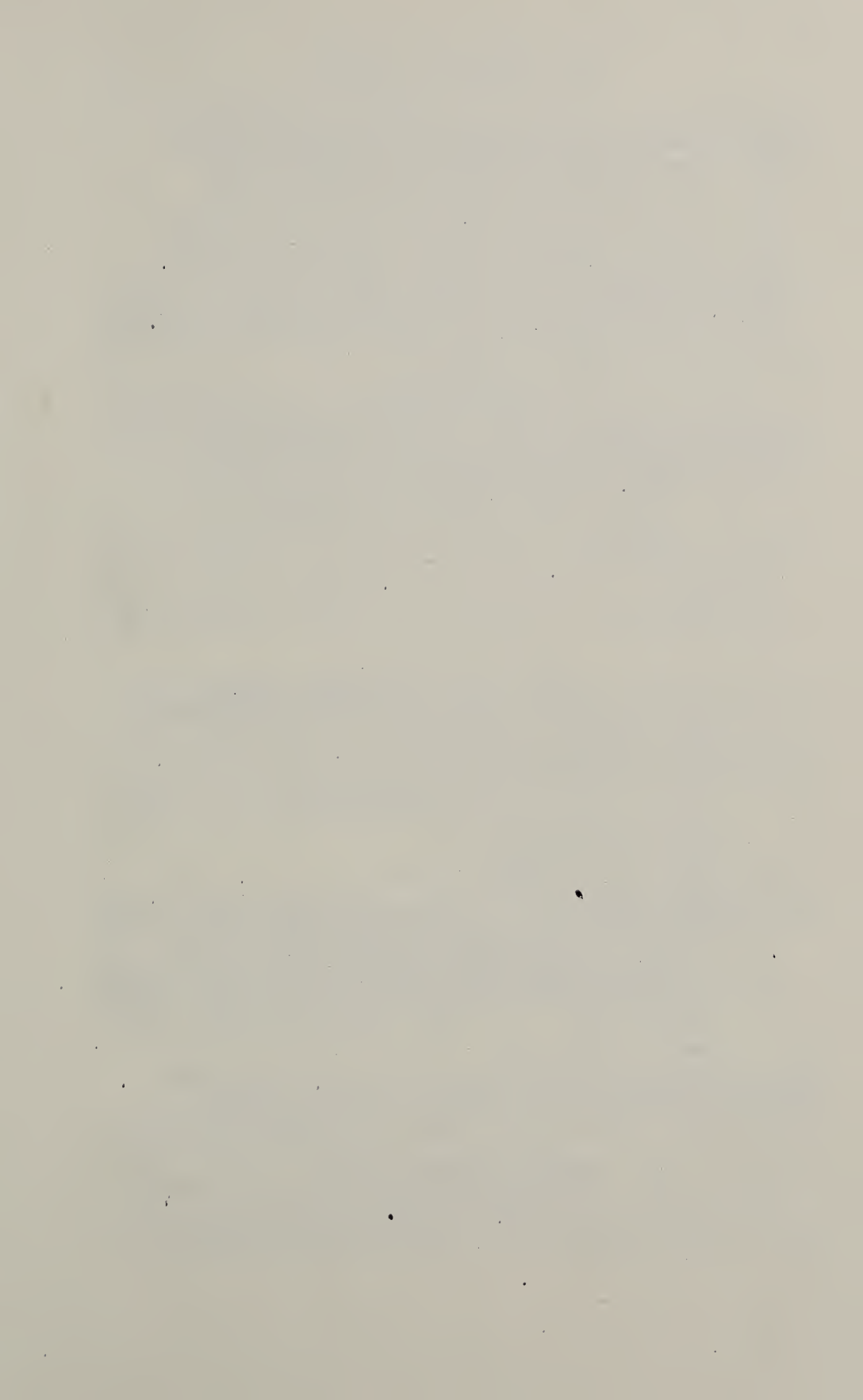

Item. I give unto my well beloved daughter Anne the sum of four pounds
 Item. I give unto my well beloved daughter Rebecca, the sum of six pounds
 Item. I give unto my well beloved daughter Sarah the sum of six pounds
 Item. I give unto my well beloved daughter Mary the sum of six pounds
 Item. I give unto my well beloved daughter Martha the sum of five pounds
 Item. I give unto my well beloved daughter "Lidia" the sum of three pounds-
 Item. I give unto my well beloved daughter Bathsheba the sum of five pounds
 Item. I do hereby give unto my well beloved sons John Tifinye and Noah Tifinye all my estate equal for quantity and quality for them to enjoy forever

Item. I give unto my daughters Kesiah and Aletheah the sum of thirty pounds each of them, obliging my two younger sons to pay out all their Legacy's "att" the term of years when my youngest son is three and twenty years old.

I do hereby utterly disallow revoke and disannull all and every other former testaments wills Legacies and bequests and exetors "be" me in any ways before named willed and bequeathed Ratifying and confirming this and no other to be my last will and testament in witness whereof I have hereunto set my hand and seal the day and year Above, sd

JAMES TIFFANY

Seal

Signed Sealed published pronounced and declared to be my last Will and testament in the presence of us the Subscribers.

Ephraim Lane

Ebenezer Lane

John Fuller

Proved July 26th, 1732.

CHILDREN BY FIRST WIFE.

3. i. ELIZABETH, b. Swansea, Mass., April 16, 1689; m. Amos Shepherdson. She d. before 1732. They had children.
4. ii. JOSEPH, b. Attleboro about 1693.
5. iii. JAMES, b. Attleboro, 1697; d. October, 1776.
6. iv. SAMUEL, b. Attleboro, 1701; d. there January, 1781.
7. v. BENJAMIN, b. Attleboro, 1702.
8. vi. ANNA, b. Attleboro, 1703.
9. vii. REBECCA, b. Attleboro, 1704.
10. viii. SARAH, b. Attleboro, 1705.
11. ix. MARY, b. Attleboro, 1706; m., November, 10, 1737, John Caswell, Jr. Children, b. Norton, Mass.: (a) Beal, b. January 21, 1739; (b) Marcy, b. May 2, 1743; d. October 3, 1743; (c) David, b. January 30, 1744, or '45; (d) Joseph, b. May 28, 1747; (e) John, b. August 16, 1749; (f) Keziah, b. October 31, 1751; (g) Samuel, b. January 31, 1750; (h) Molly, b. August 9, 1758.
12. x. MARTHA, b. Attleboro, 1707.
13. xi. LYDIA, b. Attleboro, 1708; m. there, April 4, 1724, Nathaniel Daggett.
14. xii. BATHSHEBA, b. Attleboro, 1709.
15. xiii. JOHN, b. Attleboro, September 1, 1710; d. there January 10, 1788.

CHILDREN BY SECOND WIFE.

(All born in Attleboro.)

16. xiv. JONATHAN, b. June 21, 1714; d. Attleboro, September 13, 1717.
17. xv. KEZIAH, b. July 29, 1716; m., in Attleboro, Mass., June 6, 1734, John Lane.

18. xvi. ALLETHEA, b. June 26, 1716.

19. xvii. NOAH, b. February 24, 1720; d. January, 1745; m., in Norton, Mass., April 28, 1741, the widow, Martha Grover. His will was dated 1745, probated January 13, 1745, and his executors were his sisters, Keziah and Allethes, his widow and his brother-in-law, Amos Shepherdson.

5. JAMES TIFFANY (2 JAMES, 1 HUMPHREY). Son of James and Elizabeth Tiffany of Attleboro, Mass.; m., in Attleboro, November 11, 1725, Elizabeth Allen (b. Attleboro, 1704; d. there, August 1, 1796).

CHILDREN.

(All born in Attleboro.)

20. i. BETHIAH, b. September 23, 1727; m., in Attleboro, November 16, 1749, Ebenezer Claffin of Uxbridge, Mass. Children: (a) Ebenezer, (b) Allan.
21. ii. ELIZABETH, b. November 17, 1729; m., in Attleboro, October 24, 1759, John Fisher, Jr., of Norton, Mass. Had one child, a daughter.
22. iii. JAMES, b. January 24, 1732.
23. iv. EBENEZER, b. June 26, 1734; d. Attleboro, October 3, 1817.
24. v. GIDEON, b. September 19, 1737; d. Ancaster, Ontario, Canada.
25. vi. DANIEL, b. February 28, 1739; d. Sturbridge, Conn., May 4, 1817.
26. vii. BENJAMIN, b. April 9, 1741; d. Randolph, Vt., October 28, 1825.

22. JAMES TIFFANY (5 JAMES, 2 JAMES, 1 HUMPHREY). Son of James Tiffany and Elizabeth Allen; m., in Norton, Mass., November 15, 1753, Keziah Tiffany. They were cousins. This family lived at Swansea, Cheshire County, N. H., at the time of the announcement of the revolutionary war. This would be 1775-1776.

CHILDREN.

(All born in Attleboro.)

27. i. LOAES, b. May 24, 1754. Said to have married Sutherland or Southerall.
28. ii. JOEL, b. February 7, 1757. Said to have married his cousin in Mansfield, and lived on Charlotte River, southwestern part of Schoharie County, N. Y.
29. iii. CHLOE, b. January 21, 1759. Said to have married.
30. iv. JAMES, b. November 10, 1760; d. South Brimfield, Mass., March 25, 1823.
31. v. SAMUEL, b. September 1, 1762.

30. JAMES TIFFANY (22 JAMES, 5 JAMES, 2 JAMES, 1 HUMPHREY). Married, in Attleboro, Mass., Mary Howe (b. 1750; d. South Brimfield, Mass., March 18, 1823).

James Tiffany went first into New Hampshire, finally married and settled in South Brimfield, Mass., now called Wales. He was a farmer.

CHILDREN.

32. I. DEXTER, b. Attleboro, Mass., September 17, 1782; m. Elizabeth Beaver of Boston, S. P. (twin of Lyman).
33. II. LYMAN, b. Attleboro, Mass., September 17, 1782; d. Cambridge, Mass., July 8, 1878.
34. III. BELA, b. South Brimfield, Mass., October 7, 1785; d. Southbridge, Mass., January 29, 1851.
35. IV. LUCY, b. South Brimfield, Mass., March 28, 1789; d. Laporte, Ind., October 7, 1859.
36. V. LORING, b. South Brimfield, Mass., 1794; d. there August 15, 1825; m., in Brimfield, Mass., January 1, 1823, Mary Gardner Downer (b. Roxbury, Mass., August 20, 1801; d. Beverly, N. J., September 14, 1855), dau. of Dr. John Downer (b. August 12, 1775; drowned in the Ohio River) and Catherine Wyman (b. Roxbury, Mass., November 9, 1780; d. there April 8, 1846). Child: 44 William Loring, b. Brimfield, Mass., October 2, 1824; m., October 10, 1865, Lydia B. Tomlinson of Philadelphia, Pa. They have (a) Mary Downer, b. Wallingford, Pa., December 9, 1869; d. Minneapolis, Minn., December 21, 1879; (b, c) Catherine and Margaret (twins), b. Minneapolis, Minn., December 5, 1877. (After Loring Tiffany's death, his wife, Mary G., married Paul Farmer of Philadelphia.)
37. VI. MARY, b. South Brimfield, Mass.

33. LYMAN TIFFANY (30 JAMES, 22 JAMES, 5 JAMES, 2 JAMES, 1 HUMPHREY). Married, in Providence, R. I., July 27, 1806, Sabra Jenks (b. Pawtucket, R. I., June 3, 1788; d. Boston, Mass., May 18, 1837), dau. of Stephen Jenks (b. North Providence, R. I., 1756; d. there 1837) and Mary Arnold (b. Smithfield, R. I., 1757; d. 1816).

Lyman Tiffany passed most of his life in Boston, Mass., where he was well known in the early part of the century. He was one of the first dry goods commission merchants of Boston and was prominently identified with the textile manufacturing interests of this country. He founded the firm of Tiffany, Sayles & Hitchcock, afterwards Sayles, Merriam & Brewer, then Merriam, Brewer & Co., then Gardner, Brewer & Co., then J. L. Brewer & Co., the present name of the firm. For many years Mr. Tiffany was senior partner. He was one of the five who organized the Amoskeag Manufacturing Company, with mills at Manchester, N. H. This is at the present day one of the prominent and prosperous manufacturing corporations of the United States. After a successful mercantile career, Mr. Tiffany retired from active business at the age of fifty-five and lived to be ninety years old.

CHILDREN.

38. I. SARAH JENKS, b. Pawtucket, R. I., February 2, 1807; d. Providence, R. I., October, 1859.
40. II. FRANCIS ALFONSO, b. Pawtucket, R. I., December 24, 1809; d. Saratoga Springs, N. Y., June 20, 1873.

41. **iii. MINERVA**, b. Medway, Mass., December 2, 1811; d. New York, January 25, 1890; m., 1836, Freeman Stowe (b. Marlboro, Mass., May 19, 1803; d. Newton, Mass., February 26, 1854), son of William Stowe (b. Marlboro, Mass., March 31, 1776; d. there April 11, 1808) and Phebe Morse (b. Marlboro, Mass., December 15, 1771; d. Berlin, Mass., January 12, 1856). Children: 88 William Arthur, b. Boston, Mass., October 28, 1837; d. Newton, Mass., September, 1855; 89 Helen Minerva, b. Boston, Mass., December 29, 1844; m., in Boston, June 23, 1868, Charles Phelps (b. Ware, Mass., July 5, 1843; d. New York, May 12, 1890), son of Ansel Phelps and Lydia Paige; had (a) Stowe, b. October 19, 1869; (b) Ansel, b. December 15, 1872; (c) Ethel, b. April 30, 1875.
42. **iv. LOUISA**, b. Medway, Mass., December 17, 1813; d. New York, November 14, 1899.
43. **v. CAROLINE ELIZABETH**, b. Boston, Mass., December 15, 1816; d. near Providence, R. I., August 23, 1895.

38. SARAH JENKS TIFFANY (33 LYMAN, 30 JAMES, 22 JAMES, 5 JAMES, 2 JAMES, 1 HUMPHREY). Married, first, John Slater (b. Pawtucket, R. I., May 23, 1805; d. Webster, Mass., April 20, 1838), son of Samuel Slater and Hannah Wilkinson. She m., second, his brother, Horatio Nelson Slater (b. Pawtucket, R. I., March 5, 1808; d. Webster, Mass., August, 1888).

CHILDREN.

45. **i. JOHN FRANCIS**, b. Webster, Mass., March 10, 1831; d. Providence, R. I., March 2, 1861.
46. **ii. SARAH JANE**, b. Webster, Mass., February 20, 1833; m. Judge Thomas Durfee of Providence, R. I.; had 58 Samuel Slater Durfee, m. Leila Weeden, Providence, R. I.
47. **iii. HORATIO NELSON**, b. Providence, R. I., March 20, 1835; d. August 12, 1899; m., first, in Providence, R. I., Elizabeth Vincent. After her death, he m., second, at Bar Harbor, Maine, September, 1891, Mabel Hunt. Had, by his first wife, 59 Caroline Vincent, who m. Charles G. Washburne of Worcester, Mass.; and 60 Samuel Slater, who m. Enid Hunt of Washington, D. C.
48. **iv. HANNAH WILKINSON**, b. Providence, R. I., January 20, 1837; m., in Providence, March 19, 1857, Henry Albert Rhodes, son of Amos Jenks Rhodes (b. Providence, August 6, 1800; d. there, March 13, 1832) and Harriet Maria Aborn (b. Providence, December 8, 1802; d. there March 3, 1841). Children: 61 Charles Crawford, b. November 21, 1862; d. April, 1864; 62 Mary Slater, b. September 2, 1864; m. Horatio R. Nightingale; 63 Alice, b. November 10, 1866; 64 Maud Tiffany, b. November 23, 1868; 65 Esther Slater, b. February 13, 1871; 66 Hannah Wilkinson, b. June 25, 1872; 67 Abby Goodwin, b. September 11, 1873; 68 John Francis, b. May 15, 1876; d. September 11, 1877.
49. **v. MARY**, b. Providence, R. I., February 17, 1846; m., in Providence, April 29, 1868, Edward Standish Bradford (b. Pawtucket, R. I., December 1, 1842), son of S. Standish Bradford (b. Plymouth, Mass., May 4, 1812; d. Providence, R. I., July, 1875) and Dorcas Brown Lockwood (b. Providence, R. I., February 10, 1821; d. there, 1872). Children: 69 Horatio Nelson Slater,

b. February 8, 1869; 70 Edward Standish, b. February 10, 1870; 71 Sarah Tiffany, b. December 1, 1872; d. May, 1873; 72 Dorcas Lockwood, b. May 19, 1874.

40. FRANCIS ALFONSO TIFFANY (33 LYMAN, 30 JAMES, 22 JAMES, 5 JAMES, 2 JAMES, 1 HUMPHREY). Married, in New York, June 6, 1836, Mary Lydia Fox (b. in New York, March 15, 1816), dau. of William W. Fox (b. September 26, 1783; d. March 1, 1861) and Charlotte Leggett (b. August 12, 1787; d. June 1, 1870).

Mr. Tiffany was educated at the Boston Latin School and had a special fondness for languages and literature. In 1835 he went to New York, where he entered mercantile life, under the firm name of Hutchinson & Tiffany, at 50 Exchange Place. During the panic of 1857, the firm failed, and, after a short resumption, the business was closed out. From that time on, Mr. Tiffany's business career was continued in Wall Street. He possessed a well-cultivated mind and polished manners, and was much respected by his associates.

CHILDREN.

50. i. GEORGE FOX, b. New York, April 5, 1837; d. West Farms, N. Y., February 12, 1868.
51. ii. LYMAN, b. New York, May 21, 1838.
52. iii. FRANCIS HOWE, b. New York, November 25, 1839; d. March 19, 1868.
53. iv. HENRY DYER, b. Fox Homestead, West Farms, N. Y., December 13, 1841.
54. v. CHARLOTTE FOX, b. Fox Homestead, N. Y., September 1, 1843; m., in New York, October 27, 1863, Miner Trowbridge (b. New York, September 12, 1840), son of Henry Trowbridge and Charlotte Purdy. Children: 73 Clarence Mortimer, b. September 11, 1864; 74 Guion, b. December 30, 1867; 75 Vaughan, b. December 3, 1869; 76 Mary Ethel, b. November 16, 1870; 77 Charlotte Fox, b. November 23, 1872; d. January 24, 1876; 78 Miner, b. October 25, 1873; d. November 23, 1873; 79 Ella, b. November 30, 1879; d. December 24, 1879; 80 Chester M., b. February 15, 1881; d. September 16, 1881; 81 Constance, b. October 12, 1883.
55. vi. MARY PEARSALL, b. Fox Homestead, N. Y., May 9, 1847; d. Rochester, N. Y., September 27, 1885; m., in New York, April 6, 1878, George Fox Tucker; had 82 Benjamin Merritt Tucker, b. Rochester, N. Y., March 25, 1885.
56. vii. ISABEL, b. Fox Homestead, N. Y., November 5, 1850; d. Short Hills, N. J., May 22, 1887; m., in New York, April 8, 1874, Charles Benjamin Perry (b. Delhi, N. Y., October 18, 1839), son of Charles Egbert Perry (b. February 18, 1812; d. July 31, 1853) and Marianne Langdon Roberts (b. about 1816). During the civil war, C. B. Perry was a paymaster in the United States Navy. Children: 83 Charles Langdon, b. July 19, 1875; 84 Francis Tiffany, b. July 6, 1876; 85 Lyman D., 85A Egbert Benjamin (twins), b. December 3, 1878; 86 Kenneth Roberts, b. August 12, 1880; d. October 24, 1881; 86A Arthur Cecil Fox, b. September 19, 1883; 87 Reginald, b. August 21, 1886.
57. viii. LIDA, b. New York, N. Y., November 17, 1857; d. the same day.

51. LYMAN TIFFANY (40 FRANCIS ALFONSO, 33 LYMAN, 80 JAMES, 22 JAMES, 5 JAMES, 2 JAMES, 1 HUMPHREY). Married, in New York, April 7, 1863, Sarah Morgan Stanton (b. Albany, N. Y., December 2, 1842), dau. of George W. Stanton and Margaret D. Chauncey.

Lyman Tiffany spent the early years of his life at the Fox homestead, West Farms, now Borough of the Bronx, New York City. His parents had made their home there for many years. It was the country place of his grandfather, William W. Fox, the surrounding land having been for nine generations the property of his grandmother's ancestors. With his older brother, George Fox Tiffany, Lyman Tiffany was sent to St. Paul's School, College Point, Long Island. He was afterward employed by the firm of Hutchinson & Tiffany, of which his father was a partner. Later, he entered mercantile life on his own account in the firm of Deming & Tiffany. His business was closed out in 1865, and, as he had inherited a competence from his mother's parents, he moved permanently to Washington, where, in 1889, he built a home from his own plans. He has spent much time in travel and has made a large collection of curios and works of art. Mr. Tiffany served in the militia of his native State both in home defense and during the Civil War. He was quartermaster of the 8th New York Regiment at the breaking out of the so-called "Sepoy War" at quarantine, and served efficiently during the regiment's encampment on Staten Island. He reëntered the 7th New York Regiment later, and on the call of President Lincoln for troops for the protection of the national capital, at the breaking out of the Civil War, was one of those greeted by the President and Gen. Scott from the steps of the capitol. He served the full period of three enlistments, and, on retirement, was elected captain of Company G, 7th Regiment, Veteran Corps. He is a member of Lafayette Post, G. A. R., of Kane Lodge, F. A. M., and of several civic societies and clubs.

CHILDREN.

90. i. **WILLIAM CHAUNCEY**, b. December 8, 1863 ; d. June 25, 1875.
91. ii. **CHARLOTTE FOX**, b. May 4, 1865 ; m., first, Thomas D. Parker, second, William W. Whiting. Had, by first marriage, 110 Helen Margaret and 111 Morgan.
92. iii. **HELEN CHAUNCEY**, b. July 10, 1866 ; m. Herbert V. Kent, major Royal Engineers, British Army. They have 112 Herbert, 113 Margaret, and 115 Chauncey.
93. iv. **MARGARET**, b. December 12, 1872 ; m. Alexander J. Anderson, M. D., Ashford, Middlesex County, England. They have one daughter, 115A Alexandra.
94. v. **GEORGE STANTON**, b. June 7, 1876, lieutenant in 12th Infantry, U. S. A., now serving in the Philippines.

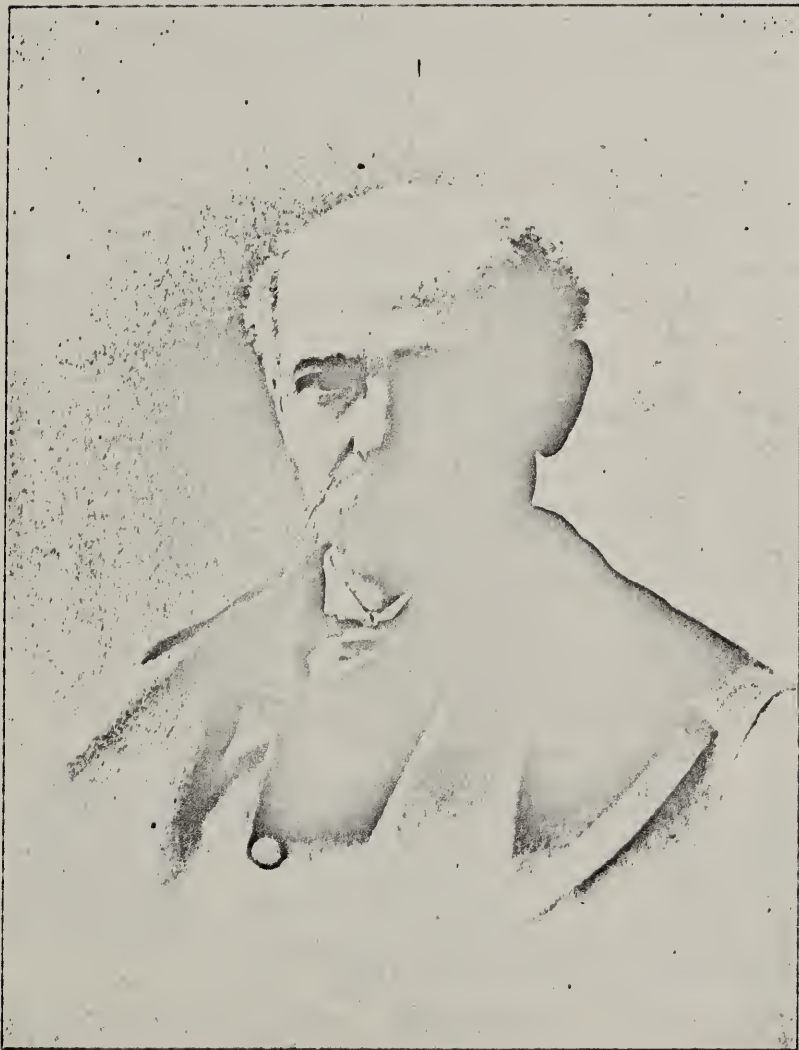

HENRY DYER TIFFANY.

(53.)

53. **HENRY DYER TIFFANY** (40 FRANCIS ALFONSO, 33 LYMAN, 30 JAMES, 22 JAMES, 5 JAMES, 2 JAMES, 1 HUMPHREY). Married, in Washington, Dutchess County, N. Y., October 11, 1864, Caroline Chase (b. Pennsdale, Pa., December 23, 1841), dau. of Josiah Dow Chase (b. Weare, N. H., November 13, 1811; d. there February 19, 1892) and Mary Chase Breed (b. Weare, N. H., October 1, 1811; d. there December 12, 1886).

Mr. Tiffany was graduated from Yale in 1864, with the degree B. Ph., from the Sheffield Scientific School. While a student at Yale, the Civil War broke out and he was one of the first to leave his studies and volunteer for service in the Union army. He enlisted with the 7th New York, N. G., and spent the term of his enlistment with the regiment in and near Washington. Twice afterward he left college to go with his regiment when it was called out, serving each time the full period, yet he was graduated with his class. With the exception of a brief experience with mercantile business in New York, not having followed the profession of civil engineering, which he acquired at college, he has devoted his active life to attending to the large property interests of his family, particularly in the development of unimproved land surrounding the homestead, now in a thickly-settled portion of the city. He has thus taken a conspicuous part in opening the real-estate market north of the Harlem River, erecting buildings, and acting as trustee and executor of several estates. He has also been greatly interested in marine architecture, studying the subject for several years. He put his theories to proof in his yacht "Ventura," which he built in 1890 on the Bronx River, the scene of his childish nautical adventures. The yacht was seventy-five feet over all, and bore a close similarity to the principles of construction now adopted in building the most successful yachts. Mr. Tiffany lives in the Fox Homestead, the ninth in descent from one of the original patentees of the tract included in "Ye West Farms of the Borough town of Westchester," conveyed to his ancestors in 1661. He is a member of the Yale Club, the New York Yacht Club and the North Side Board of Trade.

CHILDREN.

95. i. **WILLIAM W. FOX**, b. Fox Homestead, N. Y., September 13, 1865; d. February 23, 1867.
96. ii. **GEORGE FOX**, b. Fox Homestead, N. Y., June 10, 1867; unmarried and lives at the Fox homestead.
97. iii. **EDITH**, b. Weare, N. H., June 26, 1873; m. Frederick R. Lord. They have 116 Caroline Chase Tiffany, b. February 24, 1900.
98. iv. **MARIE**, b. Weare, N. H., August 6, 1875; d. April 3, 1877.
99. v. **ISABEL PERRY**, b. Weare, N. H., May 18, 1878; unmarried.
100. vi. **HARRY**, b. Fox Homestead, N. Y., January 20, 1881; d. the same day.

42. LOUISA TIFFANY (33 LYMAN, 30 JAMES, 22 JAMES, 5 JAMES, 2 JAMES, 1 HUMPHREY). Married, in Boston, Mass., July 15, 1835, Dr. Henry Dyer (b. Boston, Mass., April 21, 1804; d. New York, September 21, 1891), son of Ezra Dyer (b. Weymouth, Mass., November 11, 1776; d. Framingham, Mass., January 28, 1870) and Ruth Ann Jennings (b. 1779; d. Boston, Mass., October 5, 1845).

Dr. Dyer was a graduate of Harvard in the class of 1826. After taking his degree as doctor of medicine, he practiced for thirty-five years in Boston, then removed to New York and retired. He was a grandson of Lieutenant Asa Dyer, who enlisted in the Revolutionary War, receiving his commission from General Warren. The emigrant ancestor of the Dyers was William, who settled in Weymouth, Mass., in 1693.

CHILDREN.

101. i. HENRY LYMAN, b. Boston, Mass., May 28, 1836; m., in New York, April 17, 1872, Mary Jones, dau. of George Jones of the *New York Times* and Sarah Morgan Gilbert. Mr. Dyer was on the editorial staff of the above journal for many years. Children: 117 Lyman Tiffany, b. New York, July 8, 1873; 118 George Jones, b. New York, November 21, 1876.
102. ii. EDWARD TIFFANY, b. Boston, Mass., March 6, 1848; m., in New York, December 14, 1880, Edith La Bau (b. New York, April 16, 1854), dau. of Nicholas Bergasse La Bau (b. New York, July 29, 1822; d. there November 1, 1873) and Mary Alisha Vanderbilt (b. New York, April 25, 1834); S. P. Mr. Dyer was in the wholesale commission business for many years, a member of the firm of Otherman, Dyer & Southwick.

43. CAROLINE ELIZABETH TIFFANY (33 LYMAN, 30 JAMES, 22 JAMES, 5 JAMES, 2 JAMES, 1 HUMPHREY). Married, in Boston, Mass., October 28, 1835, Ezra Cornish Dyer (b. Boston, Mass., June 14, 1802; d. Swampscott, Mass., August 11, 1876), a brother of Dr. Henry Dyer, who m. Louisa Tiffany.

He was a member of the firm of Dyer & Blake, well-known importers of French and English goods. He was later in business by himself and imported East India goods. It is said that his father bought a home in the west end of Boston, in what was then known as Tucker's Pasture, and the family cow was pastured on land now a part of Boston Common.

CHILDREN.

103. i. EZRA DYER, M. D., b. Boston, October 17, 1836; d. Charleston Harbor, S. C., February 9, 1887; m., in Norwich, Conn., September 10, 1863, Lucy Murrell Kempton (b. Philadelphia, Pa., July 30, 1839), dau. of James Coppack Kempton (b. Philadelphia, July 15, 1812; d. Ulster County, N. Y., August 4, 1862) and Elizabeth Waln Smith (b. Philadelphia, June 1, 1821). Dr. Dyer was a graduate of Harvard. He studied medicine, took his degree, and, in 1858, was appointed house surgeon of the Massachusetts General Hospital. The following year he went abroad, studying in Dublin, Vienna, Berlin, Lon-

don, Paris, and Utrecht. Returning to America, he began practicing in Philadelphia. During the Civil War, he was in charge of the wards in the West Philadelphia Army Hospital. Before the American Ophthalmological Society, in 1865, he read a paper on "Asthenopia Not Connected with Hypermetropia," in which he proposed the system of ocular gymnastics, now known as "Dyerizing," extensively used in this country and abroad. He was subsequently appointed to the Wills' Eye Hospital. He acquired a large practice. In 1884, he invented the Perimeter. He was one of the founders of the American Ophthalmological Society. He practiced in Pittsburg, Pa., and in Newport, R. I. Child: 119 Ezra Francis Dyer, b. Philadelphia, Pa., July 20, 1864.

104. ii. CAROLINE TIFFANY, b. Cambridge, January 6, 1858; m., in Cambridge, Mass., November 14, 1877, Rev. Joseph S. Swaim of Cambridge, Mass., son of Rev. Samuel Budd Swaim, D. D. (b. Pemberton, N. J., June 22, 1809; d. Cambridge, Mass., February 3, 1865), and Aurora Drake Skinner (b. Windsor, Vt., October 12, 1817). Rev. Joseph S. Swaim is the grandson of Hon. Thomas Swaim of Pemberton, N. J. He was graduated from Harvard in 1873, and from Newton Theological Seminary in 1877. Children: 120 Roger Dyer, b. Claremont, N. H., September 25, 1879; 121 Loving Tiffany, b. Claremont, N. H., December 11, 1882; 122 Stanley Budd, b. Providence, R. I., January 26, 1885.

34. BELA TIFFANY (30 JAMES, 22 JAMES, 5 JAMES, 2 JAMES, 1 HUMPHREY). Married, in Oxford, Mass., February 28, 1812, Deborah Turner (b. Oxford, Mass., July 5, 1785; d. Southbridge, Mass., April 16, 1839), dau. of Joshua Turner (b. Scituate, Mass., August 31, 1747; d. Oxford, Mass., March 18, 1831) and Eunice James (b. Scituate, Mass., March 3, 1747; d. Oxford, Mass., December 9, 1825).

His first business enterprise was with Samuel Slater in Pawtucket, R. I., where he was superintendent of the first mill in this country in which cotton was spun by water power. Later, he had an interest with Mr. Slater in a mill for making cotton cloth, building the mill for Mr. Slater in a part of Webster. He afterward sold his interest in the mill to Mr. Slater, and with the proceeds established the commission house of Tiffany, Wyman & Co. of Baltimore, in 1821. The same year he sold out his interest in the Baltimore firm, which was continued under the old name. In the same year, 1821, he established the house of B. Tiffany & Co. in New York, which was changed, in 1829, to Tiffany, Hutchinson & Anderson. In 1833, Mr. Tiffany retired from business and went to Southbridge, where he built a home and spent the rest of his life.

CHILDREN.

105. i. SAMUEL SLATER, b. Oxford, Mass., November 30, 1813; d. Newark, N. J., February 19, 1895.
106. ii. NANCY HOWE, b. Oxford, Mass., April 30, 1815; m., in Southbridge, Mass., September 2, 1840, Franklin H. Cutting (b. Windsor, Vt., May 27, 1809;

d. Westport, N. Y., October 10, 1868), son of Sewall Cutting (b. Berlin, Mass., August 16, 1776; d. Westport, N. Y., April 5, 1834) and Mary Hunter (b. Windsor, Vt., February 27, 1788; d. Westport, N. Y., August 1, 1840). Children: 123 Annie, b. Southbridge, Mass., July 4, 1845; m., in New York, March 31, 1869, James Betts Metcalf (b. New York, May 13, 1843), son of James Whiting Metcalf (b. New York, October 28, 1815; d. Westfield, Mass., August 14, 1856) and Maria Caroline Betts (b. Newburgh, N. Y., August 15, 1818); had (a) Mabel, b. New York, November 24, 1870; (b) Bryce, b. New York, December 10, 1874; 124 Mary Hunter, b. Westport, N. Y., October 28, 1848; m., in New York, October 18, 1880, Gerhard Heinrich Ludwig Beste (b. Bremen, Germany, April 24, 1834), son of Gottlieb Heinrich Beste and Henrietta Dorothea Antoinette Beste of Germany; had (a) Hildegarde, b. New York, October 10, 1881; (b) Mary Cutting, b. New York, October 6, 1883; (c) Henry Cutting, b. Summit, N. J., September 19, 1885.

107. iii. LUVAN TURNER, b. Oxford, Mass.; d. Havana, Cuba; m., in Southbridge, Mass., Martin Otis Walker (b. Middlebury, Vt., June 9, 1809; d. Chicago, Ill., May 28, 1874), son of Samuel Beach Walker (b. December 17, 1784; d. October 16, 1843) and Patty Bent (b. August 19, 1784; d. August 7, 1857). Children: 125 Edward Stowe, b. Troy, N. Y., September 11, 1854; m., first, in Boulder, Colo., June 1, 1881, Alice May Benedict (b. Spring Arbor, Mich., May 8, 1859; d. Boulder, Colo., August 8, 1885), dau. of George Benedict and Mary E. Waldron; m., second, in Kansas City, Mo., July 11, 1888, Ella Cornelia Proctor (b. Hastings, Mich., July 15, 1856), dau. of Adonijah Howe Proctor and Mary M. Cox; had, by first wife, (a) Alice Laura, b. July 3, 1885; d. August 16, 1885; (b) Martin Otis, b. and d. in childhood; 126 Samuel Otis, b. Chicago, Ill., December 22, 1852; m., in Chicago, April 21, 1875, Carrie McNeil (b. New York, April 24, 1855), dau. of James McNeil and Sarah Burlingame; had (a) Sarah Turner, b. Chicago, February 9, 1876; (b) Caroline Stowe, b. and d. in childhood.
108. iv. CAROLINE, m. Lafayette Stowe of Eufaula, Ala.; both d. S. P.
109. v. DEXTER, b. New York, November 30, 1825; d. New York, February 3, 1873.

105. SAMUEL SLATER TIFFANY (34 BELA, 30 JAMES, 22 JAMES, 5 JAMES, 2 JAMES, 1 HUMPHREY). Married, in New York, October 24, 1842, Isabella Eliza Mead (b. New York, April 10, 1815), dau. of Rev. Dr. William Cooper Mead, rector of St. Paul's, Norwalk, Conn., and Eliza Baxter.

As a boy, Mr. Tiffany began his business career in the commission house of Tiffany, Hutchinson & Anderson, in 1829. In 1835, the firm was dissolved and Mr. Tiffany formed a partnership with William H. Greenhough, conducting a commission business under the firm name of Greenhough & Tiffany, until 1837, when the firm was dissolved. Mr. Tiffany continued in the commission business successfully for a number of years, and later became manager of the Merrimac Print Works of Lowell, Mass., continuing in this capacity from 1863 to 1866, when he resigned to take

charge of the New Oriental Print Works, later retiring from business with a moderate fortune.

CHILDREN.

127. i. ISABELLA, b. August 24, 1843; unmarried.
128. ii. SAMUEL, b. Hartford, February 26; d. February 28, 1845.
129. iii. ELEANOR BANKER, b. Brooklyn, N. Y., July 12, 1846; m., in Newark, N. J., May 13, 1869, Eugene Vanderpool (b. Newark, N. J., September 2, 1844), son of Beach Vanderpool and Susan Chambers Fisher. Children: 147 Mary Isabella, b. April 11, 1870; 148 Loraine Eleanor, b. August 5, 1872; 149 Beach Wynant, b. April 25, 1874; d. January 6, 1875.
130. iv. LORAINÉ, b. June 14, 1848; m. in Newark, N. J., May 13, 1869, Shellman B. Stewart (d. April, 1899). Children: (a) William Henry, b. New York, April 4, 1870; (b) Shellman, b. New York, 1872; d. in infancy; (c) Caroline Alexander, b. New York, April 23, 1875; d. November, 27, 1890; (d) Shellman Tiffany, b. New York, March, 1877; two daughters, b. in Montclair, N. J., d. in infancy.
131. v. JANE MEAD, b. Brooklyn, N. Y., September 3, 1850; m., in Newark, N. J., October 15, 1874, Thomas Alrich Porter (b. Wilmington, Del., February 28, 1843; d. Philadelphia, Pa., August 24, 1885), son of Peter Brynberg Porter and Elizabeth Deacon Alrich. Child: 150 Harold Brynberg Tiffany, b. Philadelphia, Pa., November 11, 1875.
132. vi. CAROLINE STOWE, b. Greenwich, Conn., January 9, 1855; d. Newark, N. J., November, 1874; m., in Newark, N. J., October, 1874, Florian Alexander, Ph. D.; S. P.

109. DEXTER TIFFANY (34 BELA, 30 JAMES, 22 JAMES, 5 JAMES, 2 JAMES, 1 HUMPHREY). Married, first, in New York, November 22, 1853, Maria Louisa Tweedy (b. New York, November 10, 1832; d. there, November 8, 1858), dau. of Oliver Burr Tweedy (b. Danbury, Conn., August 10, 1806) and Maria Lord (b. New York, September 8, 1813; d. Plainfield, N. J., November 4, 1883); m., second, in New York, June 5, 1862, the sister of his first wife, Elizabeth Tweedy (b. New York, June 8, 1835).

Mr. Tiffany was a prominent business man of New York City.

CHILD BY FIRST WIFE.

133. i. DEXTER OLIVER, b. New York, October 10, 1854; unmarried. Was engaged in business first in New York, then in Richmond, Va., and now lives in Plainfield, N. J.

CHILDREN BY SECOND WIFE.

134. ii. MARIA LOUISA, b. Irvington-on-Hudson, N. Y., August 15, 1864; m., in Plainfield, N. J., September 21, 1887, Dr. William Haughton Murray (b. South Danvers, Mass., May 13, 1858), son of James Ormsbee Murray (b. Camden, N. J., November 27, 1827) and Juliet Richards Haughton (b. Boston, Mass., October 15, 1835). Dr. Murray is a B. S., Princeton Uni-

- versity, June, 1878 ; an M. D., College of physicians and surgeons New York, May 1881. Child : 151 James Ormsbee, b. Plainfield, N. J., July 31, 1892 ;
135. iii. HOWE, b. Irvington-on-Hudson, N. Y., October 6, 1866 ; d. there March 21, 1867.

5. LUCY TIFFANY (30 JAMES, 22 JAMES, 5 JAMES, 2 JAMES, 1 HUMPHREY.) Married the widower Oliver Wales (b. Wales, Mass., August 8, 1779 ; d. Laporte, Ind., September 26, 1855 ; his first wife was Lydia Turner), son of Oliver Wales (b. 1744, at Union, Conn. ; d. Wales, Mass., March 23, 1816) and Elizabeth Lawrence.

CHILDREN.

(All born in Wales, Mass.)

136. i. EVELEEN AMELIA, b. May 4, 1816.
137. ii. JAMES LAWRENCE, b. December 27, 1817 ; m. Miss Stewart.
138. iii. LYMAN TIFFANY, b. November 22, 1819 ; d. July 4, 1848 ; unmarried.
139. iv. LUVAN TIFFANY, b. May 15, 1822 ; d. February 10, 1823.
140. v. WILLIAM HARRISON, b. November 25, 1823 ; d. February 5, 1889.
141. vi. SALEM HOWE, b. October 4, 1825 ; m., in Easton, Conn., February 12, 1851, Frances Elizabeth Johnson (b. Easton, Conn., July 1, 1832), dau. of James D. Johnson (b. October, 1805 ; d. August 20, 1863) and Mary Jane Kinney (b. October 13, 1811 ; d. March 2, 1852). Salem Howe Wales, son of Captain Oliver Wales and Lucy Tiffany, descends from Puritan ancestry, his forefathers emigrating to Boston with Richard Mather in 1635. After a brief mercantile experience, Mr. Wales bought an interest in the *Scientific American*, forming a partnership with O. D. Munn in the publication of that journal, then in its infancy. For twenty-three years Mr. Wales was its managing editor. In 1855, he was appointed by Governor Horatio Seymour commissioner for the State of New York to the Paris Exposition. During the Civil War he was an active member of the executive committee of the Christian Commission. In 1867, he revisited Europe, attending the Paris Exposition and traveling extensively in Great Britain and on the continent. Mayor Havemeyer of New York appointed him commissioner of the Department of Public Parks, of which he was chosen president. In 1874, he resigned the office, returned to Europe, and, coming back in the autumn, he was unanimously nominated Republican candidate for mayor of New York. On the death of Mayor Havemeyer, in December, 1874, Acting Mayor Vance appointed Mr. Wales a commissioner of the Department of Docks, of which he was elected president. In 1879, he was appointed by Mayor Edward Cooper commissioner of parks, serving a full five-year term and a part of the time being president of the commission. He was a delegate to the Republican national convention in 1872, was a presidential elector on the Grant and Wilson ticket, and was also a delegate to the national convention in 1876. He was one of the founders of the New York Homeopathic Medical College and Hahnemann Hospital, and for several years was president of both institutions. He was a charter member of the Union League Club, has been vice president and chairman of the executive committee. He was one of the founders of the Metropolitan Museum of Art ; has been a trustee,

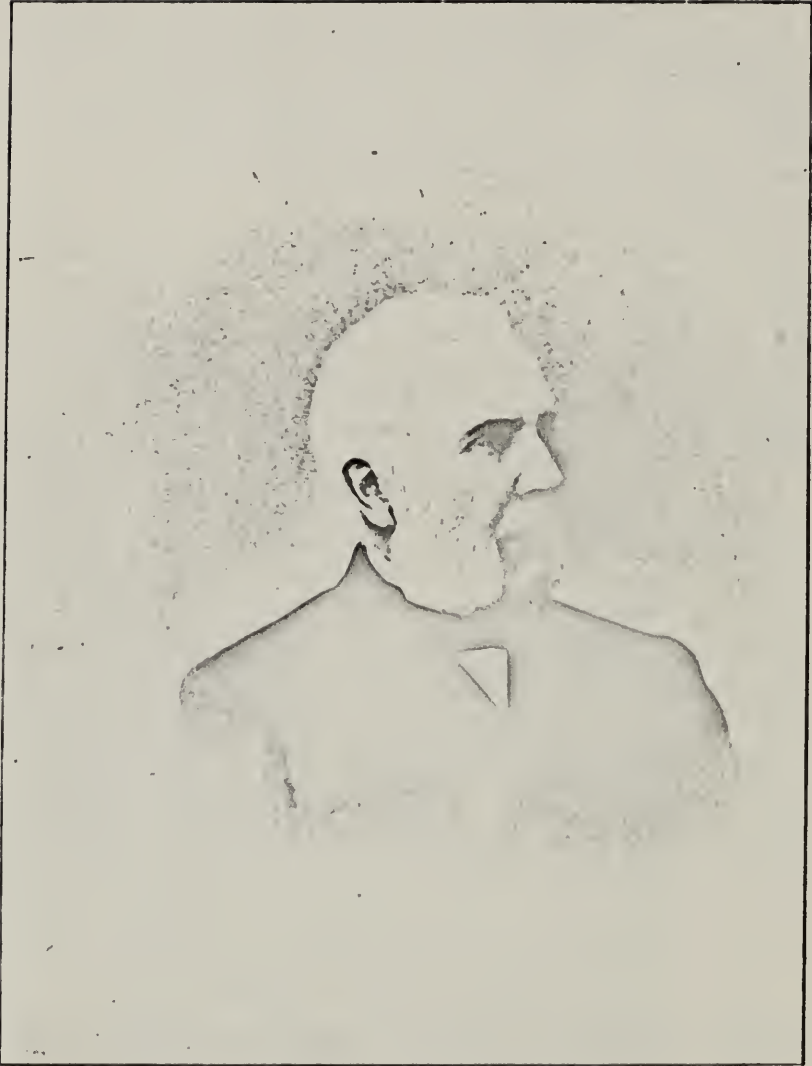

SALEM HOWE WALES.

(141.)

member of the executive committee and treasurer of the corporation. In 1895, Mayor Strong appointed him one of the commissioners to build the new East River bridge from New York to Brooklyn. Children: 152 Clara Frances, b. October 24, 1853; m., in New York, January 8, 1878, Hon. Elihu Root; 153 Edward Howe, b. May 28, 1856; m., in Providence, R. I., December 17, 1885, Ruth Hawkes.

142. vii. SAMUEL BROWN, b. September 10, 1828.

37. MARY TIFFANY (30 JAMES, 22 JAMES, 5 JAMES, 2 JAMES, 1 HUMPHREY). Married Orin Wales (b. Wales, November 20, 1793), son of Oliver Wales and his second wife, Martha Hyde.

CHILDREN.

- 154. i. NANCY TIFFANY.
- 155. ii. DEXTER TIFFANY.
- 156. iii. OLIVER HENRY.
- 157. iv. JAMES RILEY.
- 158. v. CATHERINE, m. Joseph E. Cabot.

6. SAMUEL (2 JAMES, 1 HUMPHREY). Married, February 11, 1731, Mary Richardson (d. Attleboro, Mass., December 30, 1772).

CHILDREN.

- 159. i. DANIEL, b. Attleboro, Mass., May 8, 1736.
- 160. ii. SAMUEL, b. Attleboro, Mass., July 10, 1739; m., in Norton, Mass., June 2, 1769, Hannah Balcom. Children: b. Attleboro, Mass., 168 Nancy, b. November 23, 1769; 169 Polly, b. May 20, 1777.

159. DANIEL (6 SAMUEL, 2 JAMES, 1 HUMPHREY). Married, February 13, 1762, Mary Balcom (d. January 15, 1815).

CHILDREN.

(All born in Attleboro, Mass.)

- 161. i. BATHSHEBA, b. July 6, 1762; m., October 22, 1786, Benjamin Lindley of Rehoboth, Mass.
- 162. ii. ESTHER, b. October 24, 1763; m., April 9, 1797, Samuel Carpenter.
- 163. iii. DANIEL, b. June 25, 1765; m., August 9, 1801, Margaret Perry of Rehoboth, Mass.
- 164. iv. SARAH, b. June 25, 1765.
- 165. v. CHARLOTTE, b. February 4, 1767.
- 166. vi. CHLOE, b. April 22, 1770.
- 167. vii. BENJAMIN, b. July 22, 1773; d. November 5, 1795.

BENJAMIN TIFFANY BRANCH.

7. BENJAMIN (2 JAMES, 1 HUMPHREY). Born in Attleboro, Mass.; m. Elizabeth, surname unknown.

Bought land in Warwick, R. I., January 23, 1737. In 1741, the town of Coventry was set off from Warwick and he became thereafter a resident of Coventry. He was made a freeman of the colony by the colonial legislature at Newport, May 2, 1738. He left Attleboro about 1734-35, and, tradition states, "went south." This is supposed to mean that he went south to the town line of East Greenwich and Warwick, a distance of twenty-seven miles, and settled there.

CHILDREN.

- 170. i. **STEPHEN**, b. East Greenwich, R. I., September 29, 1735; was unmarried. Said to have died leaving considerable property.
- 171. ii. **JAMES**, b. East Greenwich, R. I., December 26, 1737; d. unmarried.
- 172. iii. **THOMAS**, b. Warwick, R. I., February 3, 1739; d. Griswold, Conn., February 23, 1820.
- 173. iv. **ASSA**, b. about 1743; m., in Coventry, August 21, 1763, Jonathan Tibbetts (b. May 6, 1745).
- 174. v. **BENJAMIN**, b. 1745; d. Cambridge, New York, April 12, 1801. Moved from Coventry to Cambridge in 1770, was a second lieutenant in the 16th New York Regiment, which was raised at Cambridge during the Revolutionary War.

172. THOMAS (7 BENJAMIN, 2 JAMES, 1 HUMPHREY). Married, January 2, 1763, Waite (b. 1739-40; d. at Griswold, Conn., March 23, 1820), dau. of Captain Josiah and Elizabeth Vaughan Arnold.

CHILDREN.

(All born at Warwick.)

- 175. i. **JAMES**, b. March 24, 1763; d. October 4, 1848.
- 176. ii. **ELIZABETH**, b. March 15, 1766; d. October 23, 1799.
- 177. iii. **BENJAMIN**, b. August 25, 1767. Removed to Otsego County, New York, about 1790.
- 178. iv. **LUCY**, b. September 3, 1769; d., in Providence R. I., September 11, 1853; m., March 20, 1795, Captain Seth Burke of Warwick (b. October 29, 1764; d. at Providence, April 18, 1855).
- 179. v. **JONATHAN**, b. September 19, 1772.
- 180. vi. **DELIVERANCE**, b. March 17, 1774.
- 181. vii. **STEPHEN**, b. October 29, 1780; m., February 29, 1810, Lydia, dau. of George Andrews of Coventry. Removed to Griswold, Conn.
- 182. viii. **DANIEL**, b. May 23, 1784.

175. JAMES (172 THOMAS, 7 BENJAMIN, 2 JAMES, 1 HUMPHREY). Married Elizabeth Card (b. January 16, 1770; d. at Warwick, November 6, 1859), dau. of Joseph Card of East Greenwich.

CHILDREN.

- 183. i. JOHN, b. October 7, 1789; d. February 27, 1863.
- 184. ii. WILLIAM, b. October 8, 1791; d. September 14, 1823.
- 185. iii. SUSAN, b. November 17, 1793; d. January 28, 1891.
- 186. iv. MARY, b. November 10, 1795; d. 1846.
- 187. v. ELIZA, b. March 13, 1797.
- 188. vi. WELTHAN, b. April 16, 1801; d. January 8, 1890.
- 189. vii. ARNOLD, b. April 7, 1804; d. February 15, 1824.
- 190. viii. HARRIET B., b. January 31, 1806; d. December 25, 1893.
- 191. ix. JULIA A., b. April 25, 1811.
- 192. x. CATHERINE M., b. April 1, 1815; d. May 16, 1839.

179. JONATHAN (172 THOMAS, 7 BENJAMIN, 2 JAMES, 1 HUMPHREY). Married. Name of wife not known.

CHILDREN.

- 193. i. ANN.
- 194. ii. JONATHAN J.
- 195. iii. KENNICUT.
- 196. iv. AMY.
- 197. v. HENRY WALTER HALE, b. December 18, 1818; d., date of death unknown.
- 198. vi. MARY LOUISA.

Also had four other children, who died in infancy.

183. JOHN (175 JAMES, 172 THOMAS, 7 BENJAMIN, 2 JAMES, 1 HUMPHREY). Married Olive Sheldon Potter.

CHILDREN.

- 199. i. PENELOPE SHELDON, b. November 16, 1818; d. April 18, 1896.
- 200. ii. MARY POTTER, b. September 22, 1820; d., December 27, 1896.
- 201. iii. ELIZABETH ARNOLD, b. January 6, 1826; d. August 10, 1853.
- 202. iv. WILLIAM, b. February 22, 1828.
- 203. v. JAMES, b. December 26, 1829.
- 204. vi. EDWARD POTTER, b. October 18, 1834.

174. BENJAMIN (7 BENJAMIN, 2 JAMES, 1 HUMPHREY). Married, November 6, 1768, Mary Olin (b. March 15, 1742; d. at Cambridge, N. Y., February, 1812), dau. of Henry Olin of East Greenwich.

CHILDREN.

(All born in Cambridge.)

- 205. i. STEPHEN, b. May 5, 1771; d. at Pompey, Onondaga County, N. Y., March 21, 1813.
- 206. ii. HENRY (1), b. 1773; d. at Cambridge, October 30, 1777.

207. iii. SARAH, b. 1776; d. at Cambridge, October 3, 1777.
 208. iv. HENRY (2), b. January 12, 1779; d. at Pompey, December 29, 1848. Was called Colonel.
 209. v. BENJAMIN, b. 1781; d. at Cambridge, May 29, 1801.
 210. vi. MARY, b. April 12, 1783; d. at White Creek, N. Y., February 12, 1824; m., March 1, 1798, Ebenezer Wright.

205. STEPHEN (174 BENJAMIN, 7 BENJAMIN, 2 JAMES, 1 HUMPHREY). Married, January 6, 1791, Mercy Hodges of Cambridge (b. October 10, 1772; d. September 6, 1845).

After the death of her first husband, she married Gideon Olin (Christian name not certain). He was the father of Justin Olin of Pike. They afterwards separated, and he removed to Pike. Stephen Tiffany, with his brother, Colonel Henry Tiffany, moved from Cambridge, N. Y., to Jamesville, Onondaga County, N. Y., in 1795, and finally settled in Pompey. Stephen was a prominent man in the county, was elected sheriff and held the office for several years.

CHILDREN.

211. i. SALLY, b. October 6, 1792, at Cambridge; m. Ephraim Bond of Albany. Had (a) Ephraim, b. December 4, 1811, at Pompey, and (b) Stephen T., b. at Salina; d. in infancy.
 212. ii. JACOB, b. August 21, 1794, at Cambridge; d. September, 1833.
 213. iii. DAVID, b. April 21, 1796, at Pompey; d., December 21, 1875.
 214. iv. POLLY, b. March 1, 1798, at Pompey; m., December, 1819, Justin Olin of Pike, Allegany County, N. Y. Children: 274 Benjamin, b. 1820; 275 Christopher, b. 1822; 276 Helim, b. 1824; 277 Adeline, b. 1826; 277½ Franklin, b. 1830; 278 Mary, b. 1832; 279 Mercy, b. 1834; 280 J. Dwinnell, b. 1840.
 215. v. BENJAMIN FRANKLIN, b. December 6, 1800, at Pompey; d. at Buffalo, August, 1835.
 216. vi. ZERVIAH, b. November 6, 1802; d. at Pompey, May, 1823.
 217. vii. HIRAM, b. April 20, 1804; d. at Pike, N. Y., October, 1857.
 218. viii. DIANA, b. August 2, 1806; m. October 27, 1825, Timothy Coleman (b. October 26, 1798). Children: 281 Caroline J., b. September 2, 1826; 282 Elizabeth A., b. July 26, 1831; 283 Timothy, b. February 13, 1839; 284 Stephen, b. July 28, 1842.
 219. ix. LUNA, b. December 21, 1809; m. October, 1827, Solomon Mowrey. Children: 285 Helen T., b. 1828; 286 Julia M., b. 1831; 287 Albert, b. 1838; 288 Emily A., b. 1843; 289 Cornelia E., b. 1847; 290 Charles, b. 1849.
 220. x. HELIM WASHINGTON, b. February 28, 1812; d. November 13, 1849.

212. JACOB (205 STEPHEN, 174 BENJAMIN, 7 BENJAMIN, 2 JAMES, 1 HUMPHREY). Married, 1812, Mercy Mowrey of Pompey.

CHILDREN.

221. i. MOWREY, b. March 7, 1813; m. Myrtilia Hibbard.
 222. ii. EVELINE, b. February 11, 1816; d. August 13, 1851; m., February 19, 1839, Wright Dwinnell. Children: 291 William, 292 Adelia, 293 Frances.
 223. iii. LUCIEN B., b. 1820; d. Jackson, Mich., 1861.

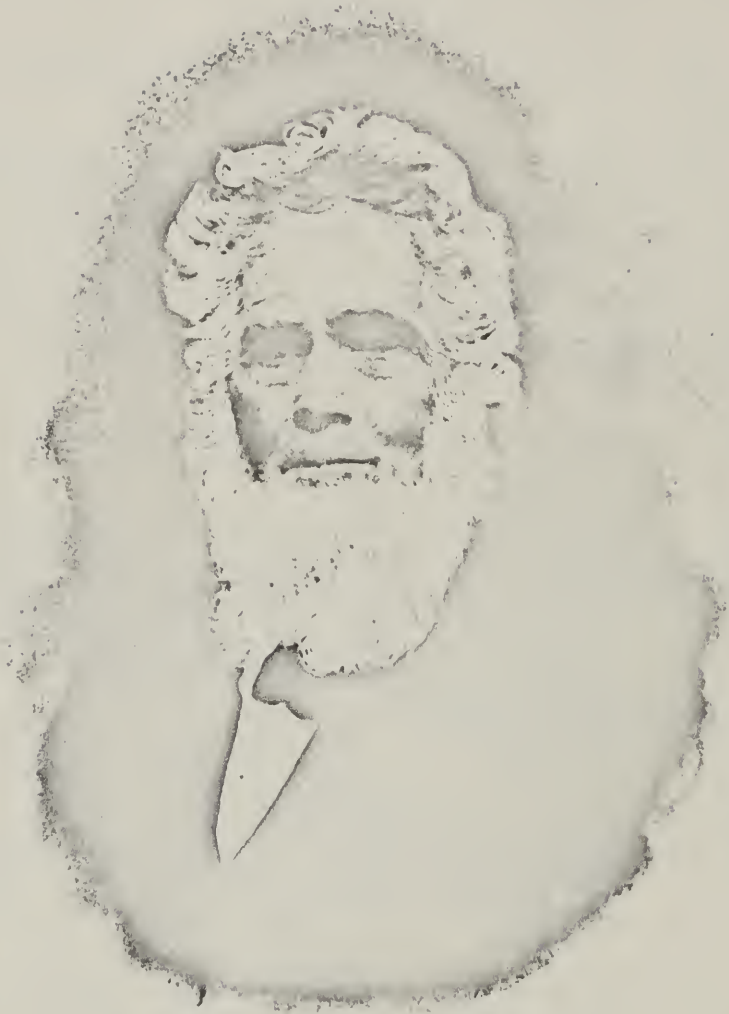

DAVID TIFFANY.
(213.)

213. DAVID (205 STEPHEN, 174 BENJAMIN, 7 BENJAMIN, 2 JAMES, 1 HUMPHREY). Married, first, 1815, Anna Eldridge of Pompey (b. 1794; d. September 13, 1832, in Pompey); m., second, 1834, Charlotte Dwinnell of Pompey.

CHILDREN BY FIRST WIFE.

224. i. STEPHEN, b. December 12, 1815, in Pike; m., September 24, 1833, Esther Cooke. Removed to Dansville, N. Y.
225. ii. POLLY, b. October, 1816, in Pompey; m., October 22, 1836, John Stevens of Fabius, N. Y. Removed to Jefferson, O.; had one son, 294 William Henry.
226. iii. HENRY (1), b. September 19, 1819; d. Jackson, Mich., November 28, 1858.
227. iv. TIRZAH, b. December, 1822; d. March, 1896; m., November, 1844, James Van Brocklyn of Pompey. Children: 295 Mary, 296 Julia, 297 William, 298 James, 299 Charles, 299A Frank.
228. v. MERCY, b. February 29, 1824; m., October 13, 1841, Egbert Avery of Manlius, N. Y. Children: 300 Augusta, 301 Ida, 302 Eva, 303 Egbert.
229. vi. ACHSAH (1), b. June, 1826; d. May 22, 1844; m., January, 1843, William H. Wilcox of Pompey.
230. vii. CATHERINE, b. 1828; d. 1830, in Pompey.
231. viii. ANDREW J., b. April 12, 1831; d. May 20, 1897, in Syracuse.

CHILDREN BY SECOND WIFE.

232. ix. DAVID, b. January 23, 1836; d. July 31, 1893, in Syracuse; m., December 29, 1858, Fanny E. Hodgson. Children: (a) Arthur, b. February 9, 1861; d. March 8, 1863; (b) Albert, b. January 28, 1863; d. April 7, 1881; (c) Florence, b. June 27, 1867; m. William Lyon of Howell, Mich.; (d) Grace, b. September 29, 1882.
233. x. ANNA MARIA, b. 1836; d. in infancy.
234. xi. MARTHA J., b. October 26, 1837; m., February 15, 1853, Jerome Wilber of Jamesville. Removed to Howell, Mich. Children: (a) Harriet A., b. November 8, 1856; m. E. K. Johnson of Pompey, N. Y.; (b) Frances Emma, b. November 7, 1861; m. George H. Chapel of Toledo, O.; (c) John Edson, b. May 15, 1869; m. Lucy Ladd of Plymouth, Mich.
235. xii. ORRA A., b. September 12, 1839; d. in Pompey, June 10, 1855; m., February 14, 1854, Bradley Knapp of Pompey.
236. xiii. LUNA R., b. 1842; m., August, 1860, Peter Houghtaling of Pompey.
237. xiv. CAROLINE E., b. August 14, 1845; d. September 6, 1865; m., November 9, 1861, Spencer Noakes of Syracuse.
238. xv. ACHSAH (2), b. 1846; d. in infancy.
239. xvi. H. LEONARD, b. November 24, 1847; d. July 24, 1865, from disease contracted in Libby Prison during the Civil War.
240. xvii. DIANA ADELLE, b. April 24, 1851; m., November 30, 1869, John P. Blumer of Syracuse.
241. xviii. FRANKLIN P., b. September 13, 1853; m., December 26, 1894, Christina Harding. Removed to Dakota. Children: (a) Henry Harding, b. August 24, 1896; d. March 29, 1900; (b) Esther Elizabeth, b. October 29, 1897; (c) Du Grange H., b. June 3, 1899.
242. xix. HOMER E., b. May 21, 1856; m., June, 1880, Florence Silver. Removed to Syracuse.

243. xx. HENRY (2), b. December 2, 1858, in Lafayette, N. Y.; m., June 3, 1886, Helen F. Hunt (b. September 19, 1864). Children: (a) Frank David, b. December 13, 1887; (b) Leonard Edmund, b. October 11, 1893.

226. HENRY (213 DAVID, 205 STEPHEN, 174 BENJAMIN, 7 BENJAMIN, 2 JAMES, 1 HUMPHREY). Married, February 18, 1843, Myra Barnes Stanton, dau. of Nehemiah Palmer Stanton of Syracuse.

CHILD.

304 HENRY S., b. Syracuse, N. Y., January 9, 1845. Removed to Chicago; m. Mary Isabella Culton; had, 304A Harry Culton, b. March 8, 1872; d. Los Angeles, Cal., June 16, 1893. Henry Tiffany and Myra Barnes Stanton Tiffany had three other children, who died in infancy. Henry S. Tiffany is a recognized authority on insurance matters, and is the author of several fire insurance books in general use and considered standard authorities by insurance men. He is an active Mason, took his degree in New York, and was knighted in Apollo Commandery No. 1, Knights Templar of Chicago. He was for years an officer of this commandery, and served several terms as its eminent commander.

231. ANDREW J. (213 DAVID, 205 STEPHEN, 174 BENJAMIN, 7 BENJAMIN, 2 JAMES, 1 HUMPHREY). Married, December 29, 1853, Hester Anderson (b. December 3, 1834), dau. of John Anderson of La Fayette, N. Y.

CHILDREN.

244. i. CARRIE, b. January 25, 1855. Unmarried. Lives in Syracuse.

245. ii. CHARLES, b. April 2, 1857. Removed to Chicago.

215. BENJAMIN FRANKLIN (205 STEPHEN, 174 BENJAMIN, 7 BENJAMIN, 2 JAMES, 1 HUMPHREY). Married, 1819, Susan Reynolds of Cherry Valley (b. October 8, 1800; d. Gainesville, N. Y., December 13 1881).

Shortly after his marriage, Benjamin Tiffany and his wife moved to what was then the wilderness of Western New York, and settled in what is now the town of Eagle, Wyoming County. He was a farmer, a school teacher, and justice of the peace. He was also major in the militia, and was postmaster of the town. After a few years he went to Buffalo, where he engaged in the real estate business with his cousin, Ephraim Bond (see 211). He died of cholera.

CHILDREN.

246. i. MERCY, b. June 24, 1821; d. in infancy.

246A. ii. SUSAN R., b. December 10, 1822; d. in California; m. James Reynolds. Children: (a) Wells, (b) Florence, (c) Wallace, (d) James.

247. iii. DIANA, b. March 26, 1825; d. in infancy.

248. iv. NYRUM REYNOLDS, b. September 15, 1826; d. La Crosse, Wis., September 29, 1894.

249. v. HOMER, b. October 3, 1830. Lives in San Francisco, California.

250. vi. SARAH, b. January 27, 1833; d. Gainesville, N. Y., August 18, 1865; m. Orville Dunning of Gainesville.



ANDREW J. TIFFANY.

(231.)

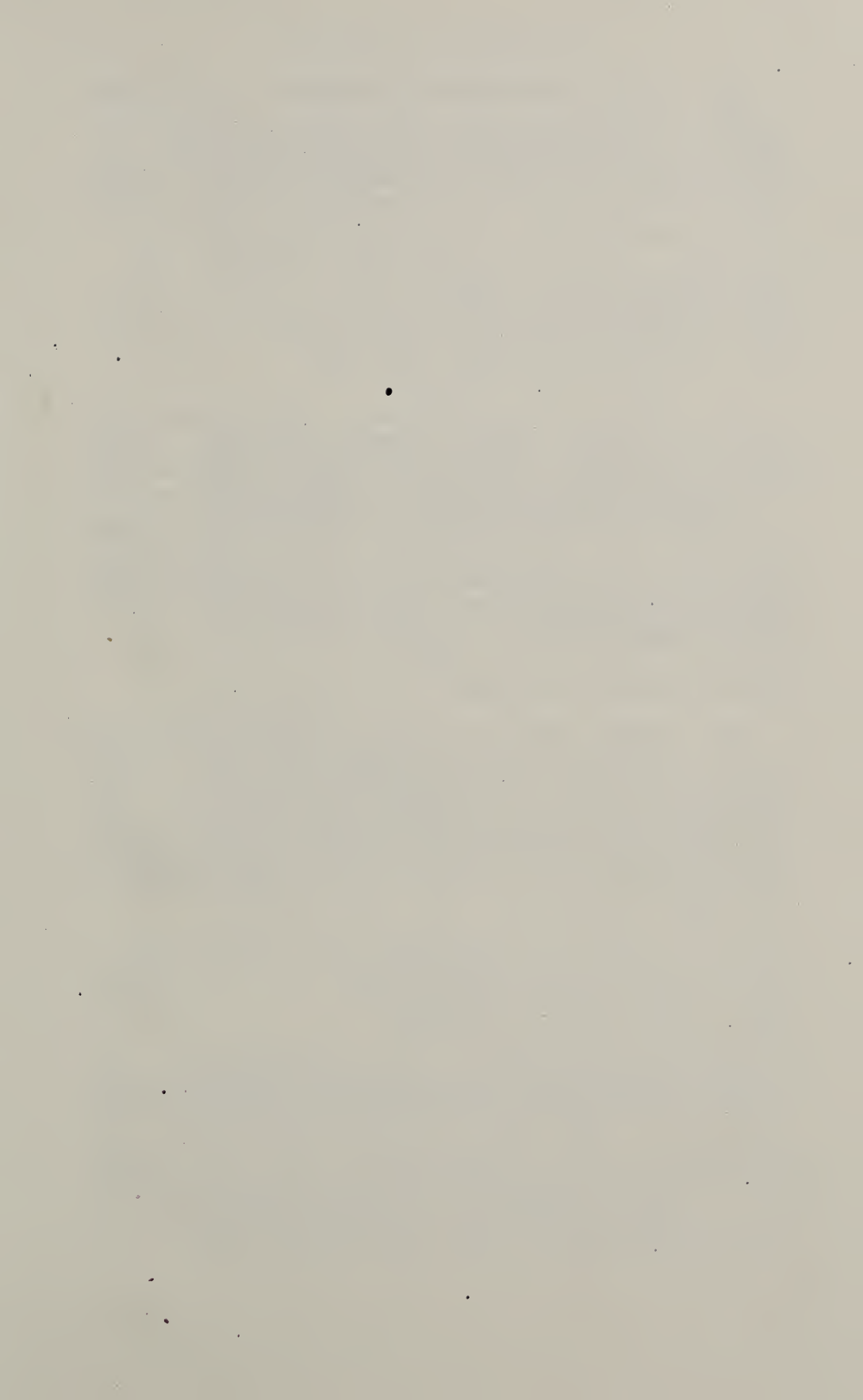

248. NYRUM REYNOLDS (215 BENJAMIN F., 205 STEPHEN, 174 BENJAMIN, 7 BENJAMIN, 2 JAMES, 1 HUMPHREY). Married, June 10, 1858, Mary D. Gile of Gainesville, N. Y. (b. February 15, 1831).

Mr. Tiffany held a number of town offices, serving on the board of supervisors for several years. He was widely known and highly respected. He lived in Gainesville until 1891, when he removed to La Crosse, Wis.

CHILDREN.

- 247A. i. **FRANK GILE**, b. June 18, 1859.
 248A. ii. **FRED MANLY**, b. June 9, 1862; d. March 13, 1863.
 249A. iii. **EDWIN WELLS**, b. November 23, 1863.
 250A. iv. **MAUD MAY**, b. July 16, 1870; d. March 9, 1872.

247A. FRANK GILE (248 NYRUM R., 215 BENJAMIN F., 205 STEPHEN, 174 BENJAMIN, 7 BENJAMIN, 2 JAMES, 1 HUMPHREY). Married, in Rusk, Wis., September 5, 1883, Emily M. Moyes (b. August 17, 1860).

Mr. Tiffany was graduated from Cornell University, class of 1880, and went to Wisconsin the following autumn. In 1883 he went into the lumber business, in the employ of Abner Gile, a maternal uncle, one of the wealthy and prominent lumbermen of the State. He has been for many years secretary of the Island Mill Lumber Company, and an officer of other allied corporations.

CHILD.

- 247B. **EARLE EDWIN**, b. October 9, 1887.

249A. EDWIN WELLS (248 NYRUM R., 215 BENJAMIN F., 205 STEPHEN, 174 BENJAMIN, 7 BENJAMIN, 2 JAMES, 1 HUMPHREY). Married, October 29, 1891, Elizabeth A. Preston (b. May 25, 1869).

Mr. Tiffany was educated at the Normal School, Geneseo, N. Y., and went to Minnesota in 1884, where he, for several years, held responsible railroad positions. He then went into the lumber business, in which he is now engaged at Thornton, Iowa. He is a prominent Mason.

CHILDREN.

- 249B. i. **FRANK GILE**, b. September 20, 1892.
 249C. ii. **MARION ELIZABETH**, b. December 4, 1894.
 249D. iii. **EDWIN PRESTON**, b. August 14, 1896.
 249E. iv. **RUTH**, b. June 2, 1899.

217. HIRAM (205 STEPHEN, 174 BENJAMIN, 7 BENJAMIN, 2 JAMES, 1 HUMPHREY). Married, January 12, 1826, Charlotte Hanchette of Pompey (b. April 14, 1807).

CHILDREN.

251. i. **MARCUS D.**, b. in Pompey, March 8, 1828; d. in Pike, December 5, 1858; m Perlietta Thomas,

252. ii. MARY M., b. April 25, 1830, in Pike; m. Charles Murray.
 253. iii. MARTIN J., b. April 1, 1833; d. in Pike, October 25, 1858.
 254. iv. MARTHA A., b. August 15, 1835; d. in Pike, January 6, 1862; m. Kenneston (Christian name not known).

220. HELIM W. (205 STEPHEN, 174 BENJAMIN, 7 BENJAMIN, 2 JAMES, 1 HUMPHREY). Married, November 22, 1831, in Lafayette, N. Y., Anna E. Clute (b. June 14, 1810), dau. of James (Jacobus) Clute of Watervliet, N. Y., and later of Half Moon, Saratoga County, N. Y.

CHILDREN.

255. i. SUSAN ELLINDA, b. September 22, 1833, in Lafayette, N. Y.; m., October 22, 1855, Dr. James T. Burdick of Ithaca (b. Washington, D. C., March 29, 1831). Removed to Brooklyn. Children: 305 Harry Cheney, b. October 10, 1857, in McCrawville, Cortland County, N. Y.; 306 Irving, b. June 30, 1859, New York City; 307 Anne, b. August 22, 1862, in Brooklyn.
 256. ii. CHARLES HIRAM A., b. May 18, 1835, in Scott, N. Y. Removed to Paterson, N. J.
 257. iii. MERCY ELIZABETH, b. April 17, 1837, in Buffalo, N. Y.; d. February 21, 1884, in Elizabeth, N. J.; m., April 6, 1862, Henry Swift of Paterson, N. J. (b. September 6, 1832, Thornhill, Lees, Yorkshire, England). Removed to New York and then to St. Paul. Children: 308 Charles H., b. February 6, 1863, in New York; 309 Frederick Tiffany, b. March 31, 1865, in New York; 310 Adelaide, b. April 31, 1867; d. May 2, 1870; 311 William, b. November 5, 1870.
 258. iv. JAMES E., b. August 9, 1839, in Pompey; d. July, 1881; m. Mary King of Springfield, Mass. Was drowned in Red River, Louisiana. S. P.
 259. v. STEPHEN, b. March 19, 1841; d. in infancy.
 260. vi. MARY ADELAIDE, b. August 13, 1846; m., January 30, 1866, David R. Downer of New York City and Elizabeth, N. J. Children: 312 Edith A., b. January 6, 1868, in Elizabeth; 313 Arthur T., b. July 30, 1870, in Elizabeth.

208. HENRY (174 BENJAMIN, 7 BENJAMIN, 2 JAMES, 1 HUMPHREY). Married, January 8, 1798, Miriam Hodges of Cambridge (b. September 24, 1779).

CHILDREN.

261. i. SUSAN, b. February 11, 1801, in Cambridge; d. March 26, 1863; m., December 31, 1818, Darius Sweet of Pompey (d. May 15, 1864). Children: 314 Mary, b. May 21, 1821; 315 Henry T., b. April 29, 1824; 316 Jeduthan, b. May 21, 1826; 317 Charlotte, b. June 25, 1830.
 262. ii. ACHSAH, b. January 8, 1803; d. in infancy.
 263. iii. MARY, b. March 1, 1805; d., in Pompey, June 18, 1840; m., December 12, 1820, Barney Boyd. Children: 318 Betsey, b. July 7, 1824; 319 Seymour, b. April 8, 1827; 320 Susan, b. June 13, 1840.
 264. iv. BETSEY, b. June 21, 1811, in Pompey; m., May 6, 1828, Hiram Hoag of Pompey (d. August 14, 1862). Child: 321 Miriam, b. September 3, 1839.



HENRY S. TIFFANY.

(304.)

265. v. MIRIAM, b. November 2, 1813, in Pompey; d. September 24, 1833; m. Leander Greenleaf of Pompey. Children: 322 Watson, d. at age of 16; 323 Minerva, b. 1838; 324 Maryette, b. 1843; 325 Edwin, b. 1844; 326 Tiffany H., b. 1849.

256. CHARLES H. A. (220 HELIM W., 205 STEPHEN, 174 BENJAMIN, 7 BENJAMIN, 2 JAMES, 1 HUMPHREY). Married, first, August 15, 1861, Jennie Romaine of Paterson, N. J. (d. January 26, 1862); m., second, Josephine, dau. of Edward Ford of Paterson.

CHILDREN BY SECOND WIFE.

266. i. RAYMOND M., b. November 28, 1877.
 267. ii. ADELAIDE, b. July 4, 1885.
 268. iii. EVELYN, b. July 13, 1892.

223. LUCIEN B. (212 JACOB, 205 STEPHEN, 174 BENJAMIN, 7 BENJAMIN, 2 JAMES, 1 HUMPHREY). Married Margaret Nutter.

CHILDREN.

- 266A. i. MARY.
 267A. ii. LYMAN.
 268A. iii. FRANCIS.
 269. iv. WILLIAM.

224. STEPHEN (213 DAVID, 205 STEPHEN, 174 BENJAMIN, 7 BENJAMIN, 2 JAMES, 1 HUMPHREY). Married, September 24, 1833, Esther Cook.

CHILDREN.

270. i. CHARLES.
 271. ii. EDWIN.
 272. iii. WESLEY.
 273. iv. MARY.

EBENEZER TIFFANY, BRANCH.

23. EBENEZER TIFFANY (5 JAMES, 2 JAMES, 1 HUMPHREY).
Born 1733; d. 1807; son of James Tiffany and Elizabeth Allen; he m., in Attleboro, Mass., February 9, 1758, Mary Carpenter (b. Attleboro, Mass., 1738; d. there, September 18, 1825).

Ebenezer Tiffany remained on the Attleboro homestead, where he was born and where he died. The homestead was burned to the ground on January 24, 1875. He was a prominent man in that old town; and in John Daggett's "Historical Sketch of Attleboro," page 73, he is spoken of as a member of the committee of correspondence, inspection and safety. These committees, throughout New England, at that time, were composed of the most prominent men in the various towns, and provided for the carrying on of the Revolutionary War by raising the necessary men for the army, and by supplying the funds to pay them and to secure their equipment. Ebenezer Tiffany served on this committee throughout the war. A mention of him as head of the committee is made in Mr. Daggett's volume, dated March, 1778.

CHILDREN.

(All born in Attleboro, Mass.)

- 327. i. COMFORT, b. October 24, 1758; d. June 2, 1759.
- 328. ii. WILLIAM, b. June 1, 1760; d. November 2, 1789.
- 329. iii. EBENEZER, b. August 27, 1762; d. about 1846.
- 330. iv. JOSEPH, b. October 5, 1763; d. December 13, 1850.
- 331. v. OTIS, b. May 9, 1767; d. in Missouri.
- 332. vi. CONTENT, b. February 10, 1770; d. in Attleboro, Mass., October 10, 1789; unmarried.
- 333. vii. PHILENA, b. February 16, 1774; m., in Attleboro, Mass., December 22, 1792, Samuel Newell of Attleboro. Children: 430 Samuel Newell, Jr.; 431 Horatio; 432 Abby, m.; had (a) Charles, (b) Frank, (c) Abby.
- 334. viii. COMFORT (2), b. February 14, 1777; d. in Brooklyn, N. Y., December 22, 1843.
- 335. ix. MOLLY, b. May 11, 1779; m., first, April 1, 1799, Jacob Cushman (d. November 14, 1802); m., second, Arman Read (d. September 21, 1822); m., third, September 21, 1829, Deacon Moses Thatcher.

328. WILLIAM (23 EBENEZER, 5 JAMES, 2 JAMES, 1 HUMPHREY).
Married Betsey Swain.

CHILDREN.

(All born in Attleboro.)

- 336. i. EUNICE WELD, b. February 3, 1788; d. September 17, 1823.
- 337. ii. WILLIAM, b. 1760; d. November 2, 1789.

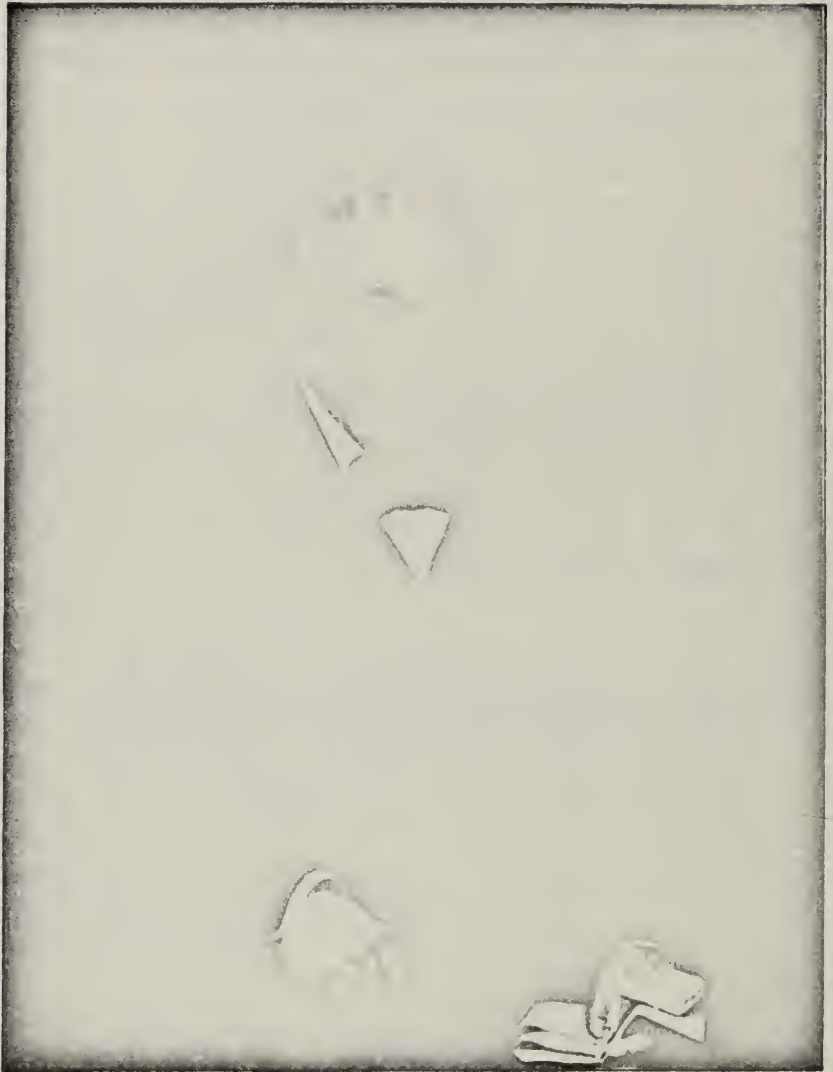

JOSEPH TIFFANY.

(330.)

(Copy of oil portrait.)

329. EBENEZER (23 EBENEZER, 5 JAMES, 2 JAMES, 1 HUMPHREY). Married, first, January 19, 1786, Cynthia Tingley (b. May 22, 1765; d. December 23, 1813); m., second, in 1818, Charlotte Bliss; m., third, Mary Balcom (widow of Timothy Balcom; d. at Pawtucket, R. I., April, 1854).

Ebenezer Tiffany lived in Pawtucket, where he engaged in business.

CHILDREN BY FIRST WIFE.

338. i. **LOUIS LE PRELETE**, b. Attleboro, Mass., December, 7, 1788; d. October 11, 1812; unmarried.
339. ii. **HORACE TINGLEY**, b. Pawtucket, R. I., April 23, 1804; d. there, January 6, 1830; m., May 7, 1825, Mary Ann Day (b. April 14, 1804; d. April 12, 1854), dau. of Charles Day. In 1826-28, Mr. Tiffany was quartermaster of the Fayette Rifles. Child: 433 **Louis Le Prelete**, b. Pawtucket, R. I., February 14, 1826; d. Detroit, Mich., September 5, 1864; m., in Detroit, May 31, 1852, Elizabeth Sarah Johnson (b. Oriskany, N. Y., July 31, 1833), dau. of Augustus Snow Johnson (b. Cambridge, N. Y., February 20, 1799; d. Detroit, July 26, 1882) and Sarah Ann Noyes (b. Castleton, N. Y., December 29, 1810; d. Detroit, September 29, 1868). Mr. Tiffany was taken to Detroit at the age of fourteen by Gov. Henry P. Baldwin; was educated and put into business under the governor's direction. Harriet Day Baldwin, wife of the governor, was the boy's aunt. Mr. Tiffany was a member and vestryman of St. John's Episcopal Church. After his death, Mrs. Tiffany married, in Detroit, April 22, 1871, Walter C. Habbin. Children (all born in Detroit): (a) Horace, b. February 3, 1853; d. January 7, 1855; (b) Emily C., b. June 7, 1854; m., November 23, 1885, in Detroit, Charles C. Dresser (b. Clarkston, Mich., July 9, 1856), son of John Harvey Dresser (b. Dresserville, N. Y., June 30, 1825; d. Clarkston, Mich., January 18, 1892) and Elizabeth C. Vliet (b. Oxford, N. J., February 28, 1828). Children: Amy Tiffany, b. Clarkston, Mich., April 27, 1887; Walcott Lewis, b. Clarkston, Michigan, May 10, 1894; (c) William Curtis Noyes, b. August 25, 1856; m., June 27, 1888, in Greensville, Mich., Bertha Carrie Williams (b. Chicago, April 5, 1860), dau. of Ephraim Schuyler Williams (b. Saginaw, Mich., September 20, 1835) and Harriet Camp Beach (b. Goshen, Conn., February 15, 1837). Children: Leo Williams, b. Detroit, August 30, 1889; d. May 17, 1894; Walker Ephraim, b. Detroit, August 30, 1891; Doris Habbin, b. Detroit, October 23, 1892; Gladys, b. Clarkston, Mich., September 10, 1896; (d) Walcott Day, b. July 18, 1862. Mr. Tiffany has had a successful business career, and lives in Detroit with his mother, Mrs. Habbin. He is unmarried.

330. CAPTAIN JOSEPH TIFFANY (23 EBENEZER, 5 JAMES, 2 JAMES, 1 HUMPHREY). Married, in Attleboro, March 23, 1790, Charlotte Capron (b. December 27, 1764; d. January 30, 1842), dau. of Elisha Capron and Abigail Makepiece.

Captain Tiffany lived and died at the old homestead in Attleboro. He was a prominent man of the town, and was captain of a military company.

CHILDREN.

340. I. OSMOND CAPRON, b. Attleboro, April 23, 1793; d. Baltimore, Md., June, 1851.
341. II. CONTENT, b. Attleboro, April 28, 1795; d. New York City, May 8, 1864; m., December 1, 1814, John A. Reed. Children: 434 John A. Reed; also four daughters.
342. III. COMFORT, b. Attleboro, November 17, 1797; d. New York City, March 15, 1879.
343. IV. JOSEPH ALBERT, b. Attleboro, September 20, 1802; d. Attleboro, December 27, 1808.

340. OSMOND CAPRON (330 JOSEPH, 23 EBENEZER, 5 JAMES, 2 JAMES, 1 HUMPHREY). Married, 1822, Ann Checkley Shaw of Mansfield, Mass. (b. Marshfield, February 14, 1794; d. West Newton, Mass., January 8, 1888), dau. of Rev. William Shaw.

In 1815, Osmond Capron Tiffany went to Baltimore, Md., where he engaged in business, became a prosperous merchant and accumulated a large fortune. He was interested in banking and did much to strengthen the banking policy of Maryland. He was one of the first interested in the introduction of cotton manufacturés in Maryland, and was one of the founders of and principal contributors to the Athenæum Library.

CHILDREN.

(All born in Baltimore, Md.)

344. I. OSMOND, b. July 16, 1823; d. November 18, 1895.
345. II. WILLIAM SHAW, b. July 5, 1825.
346. III. FRANCIS, b. February 16, 1827.
347. IV. GEORGE PEABODY, b. March 16, 1828; d. Baltimore, September 1, 1886.
348. V. EDWARD, b. September, 1829. Is unmarried and is connected with the Boston Public Library.
- 348A. VI. CHARLOTTE ANN, d. in infancy.
- 348B. VII. ALBERT TIFFANY, d. in infancy.

344. OSMOND (340 OSMOND CAPRON, 330 JOSEPH, 23 EBENEZER, 5 JAMES, 2 JAMES, 1 HUMPHREY). Married, October 5, 1847, in Baltimore, Md., Ann Pinkney White (b. August 2, 1818; d. July 5, 1890), dau. of Joseph White and Isabelle Pinkney.

Mr. Tiffany was possessed of literary tastes and was a frequent contributor to press and periodical. He wrote several novels, which were published; also a book on "China," published shortly after his return from the Celestial Empire, where he went in 1843 on a sailing vessel, collecting many valuable and interesting curios, now in the possession of his family. He was a graduate of Harvard University.

CHILDREN.

349. I. JOSEPH WHITE, b. Baltimore, January 9, 1849; d. Baltimore, January 28, 1849.
350. II. ANNE SHAW, b. Baltimore, November 21, 1851; m., in Baltimore, January 26,



CHARLES COMFORT TIFFANY.
(368.)

1881, Edward Bradley Jones. Children : 435 Beatrice L. Pinkney, b. Baltimore, September 16, 1881 ; 436 Edward Bradley, Jr., b. Baltimore, February 28, 1884 ; 437 Campbell Pinkney, b. Baltimore, November 17, 1886.

351. iii. ALFRED, b. Baltimore, October 23, 1852 ; d. Baltimore, January 17, 1854.
 352. iv. HELEN, b. New York, August 25, 1856 ; d. Baltimore, January 17, 1890.
 Was an artist of recognized merit, many of her illustrations being used in magazines. She also wrote poems and stories, which were published.
 353. v. BEATRICE, b. Springfield, Mass., November 1, 1859 ; d. New York, October 10, 1892 ; m., in Baltimore, June 30, 1889, Francis Scott Key, grandson of the author of "The Star Spangled Banner." S. P.

345. WILLIAM SHAW (340 OSMOND CAPRON, 330 JOSEPH, 23 EBENEZER, 5 JAMES, 2 JAMES, 1 HUMPHREY). Married, October 16, 1856, Elizabeth Bridge Howard (b. Springfield, Mass., December 17, 1828), dau. of Charles Howard and Elizabeth Buckminster Dwight.

CHILDREN.

(All born in Baltimore.)

354. i. OSMOND CHECKLEY, b. November 26, 1857 ; d. November 26, 1862.
 355. ii. ELIZABETH DWIGHT, b. June 1, 1861 ; d. December 8, 1891 ; m., June 26, 1884, Charles R. Dilworth.
 356. iii. CHARLES HOWARD, b. September 26, 1863.
 357. iv. ROBERT SHAW, b. February 12, 1871 ; d. August 16, 1871.

346. REV. FRANCIS (340 OSMOND CAPRON, 330 JOSEPH, 23 EBENEZER, 5 JAMES, 2 JAMES, 1 HUMPHREY). Married, in Baltimore, October 14, 1852, Esther Allison Brown (b. Baltimore, Md., December 10, 1826 ; d. Cambridge, Mass., November 9, 1891), dau. of Geo. J. Brown (b. October 4, 1787 ; d. June 4, 1829) and Esther Allison (b. July 17, 1792 ; d. October 27, 1849).

He was graduated from Harvard University in 1847, studied two years in Berlin, Germany ; was graduated from Cambridge Divinity School in 1851 ; settled as minister in Springfield, Mass., 1851-61, and in West Newton, Mass., 1867-80. He is the author of several well-known works, including "Life of Dorothea L. Dix" and "Life of Francis C. Barnard."

CHILDREN.

(All born in Springfield, Mass.)

358. i. MARY ALLISON, b. October 23, 1853.
 359. ii. FRANCIS BUCHANAN, b. April 26, 1855 ; m., in West Newton, Mass., October 16, 1889, Nina Moore (b. September 2, 1852, in Cincinnati, O.), dau. of Augustus Olcott Moore (b. July 21, 1822 ; d. April 29, 1865) and Harriet Cornelia Green (b. June 15, 1827). Child : 438 Esther Allison, b. St. Paul, Minn., April 14, 1891. Harvard University conferred upon him the degree of A. B. in 1877, and of LL. B. in 1880.
 360. iii. WALTER CHECKLEY, b. June 2, 1857 ; m., in Old Orchard, Mo., April 25, 1888, Lila Andrews Robinson (b. St. Louis, Mo., November 18, 1864).

Children : 439 Walter Checkley, b. Minneapolis, Minn., January 25, 1891 ; 440 Anne Page, b. May 31, 1893. In 1881 he received the degree of A. B. from Harvard.

361. iv. ESTHER BROWN, b. December 20, 1858.

347. GEORGE PEABODY (340 OSMOND CAPRON, 830 JOSEPH, 23 EBENEZER, 5 JAMES, 2 JAMES, 1 HUMPHREY). Married, in New York City, January 25, 1855, Anne Dickey Thorndike (b. Boston, Mass., November 17, 1832), dau. of Israel Thorndike (b. Beverly, Mass., December 2, 1785 ; d. New York, March 8, 1867) and his second wife, Ann Thompson Dickey (b. New York, April 26, 1809 ; d. Baltimore, March 19, 1893).

Mr. Tiffany was a graduate of Harvard, class of 1848. He was a prominent merchant of Baltimore, president of a cotton mill, and much respected and beloved.

CHILDREN.

362. i. ALICE THORNDIKE, b. Baltimore, March 16, 1856.

363. ii. GEORGE PEABODY, b. Baltimore, January 22, 1859 ; m., November 27, 1897, Lisa Kneeland Wyattt (b. Baltimore, Md., March 24, 1864), dau. of Charles Handfield Wyatt. Child : 441 George Peabody, 3d, b. August 22, 1898 ; d. August 1, 1900.

364. iii. HERBERT THORNDIKE, b. New York, November 17, 1861.

342. COMFORT (330 JOSEPH, 23 EBENEZER, 5 JAMES, 2 JAMES, 1 HUMPHREY). Married, in Providence, R. I., August 13, 1821, Laura Burr (b. Providence, R. I., October 6, 1799 ; d. Baltimore, Md., January 1, 1845), dau. of James and Mary Burr.

CHILDREN.

(All born in Baltimore.)

365. i. OTIS ROGERS, b. September, 1822 ; d. July, 1825.

366. ii. OTIS HENRY, b. July 3, 1825 ; d. Minneapolis, Minn., October 24, 1891.

367. iii. JOSEPH CAPRON, b. December 13, 1826 ; d. Deming, New Mexico, July 15, 1889.

368. iv. CHARLES COMFORT, b. October 5, 1829 ; m., in Fordham, New York City, April 28, 1882, Julia Wheeler (b. Delhi, N. Y., April 16, 1839 ; d. New York, December 22, 1899), dau. of Judge Nelson Knox Wheeler (b. Deposit, N. Y., April 11, 1807 ; d. there, September 21, 1880) and Emily B. Ogden (b. Walton, N. Y., June 23, 1815 ; d. Sharon, Ct., July 28, 1884). S. P. Charles Comfort Tiffany received the degree of B. A. at Dickinson College, Carlisle, Pa., July, 1850, was graduated from Andover Theological Seminary in July, 1854, studied at the German University of Halle, also at the universities at Heidelberg and Berlin, until 1857, when he became pastor of the Congregational Church at Denby, Conn. In 1864, he entered the army as chaplain of the 6th Connecticut Volunteers. He resigned in May, 1865,

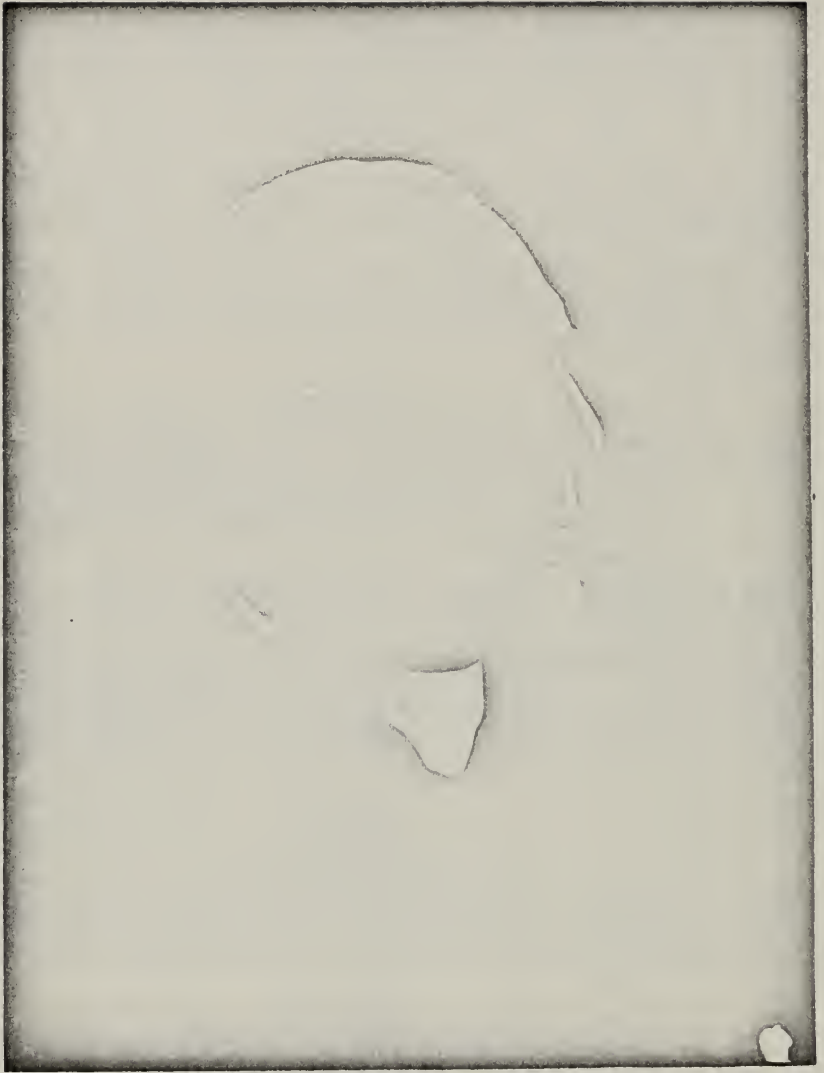

OTIS HENRY TIFFANY.

(366.)

and then traveled extensively in Europe and the East. He was ordained deacon and priest of the Protestant Episcopal Church by Bishop Clarke of Rhode Island, at Providence, in 1866. He has been rector of St. James' Church, Fordham, N. Y.; Trinity Church and St. Mark's Church, Boston, Mass.; Church of the Atonement and Zion Church, New York City. Since 1894, Mr. Tiffany has been Archdeacon of New York; is senior examining chaplain to the Bishop of New York, and general chairman to the American Church Congress. He is a member of the Century Club, and the Union League Club, and vice president of the American Geographical Society. He received the degree of D. D. from Dickinson College 1884, St. Stephen's 1893, and Yale 1897. He has written extensively for publication. Is the author of "A History of the Protestant Episcopal Church," published in 1895, and "The Prayer Book and the Christian Life," published in 1898.

366. OTIS HENRY (342 COMFORT, 330 JOSEPH, 23 EBENEZER, 5 JAMES, 2 JAMES, 1 HUMPHREY). Married, December 26, 1848, Eliza Bruce Hamilton of Baltimore (b. Brucetown, Va.; d. December 27, 1900), dau. of Rev. William Hamilton, D. D. (b. Boonesboro, Md., February 22, 1798; d. Washington, D. C., February 3, 1872), and Mary Joliffe Bruce (b. Winchester, Va., April 15, 1800; d. Washington, D. C., February 6, 1870).

Otis Henry Tiffany prepared for college at the University of Maryland, and, in 1842, he entered the junior class of Dickinson College, Carlisle, Pa., where he was graduated in 1844. He was first appointed a tutor there and then adjunct professor of mathematics and civil engineering. In 1848, he was admitted to the ministry of the Methodist Episcopal Church, an elder in 1850, after which he filled circuit appointments in Maryland for some time. Without change of ecclesiastical relationship, he served as pastor of the Associate Reformed Presbyterian Church, Baltimore. In 1859, the degree of D. D. was conferred upon him by Dickinson College, and the degree of LL. D. in 1886. In 1860, he became pastor of the First M. E. Church in Chicago; was then transferred to the First M. E. Church of Evanston, Ill.; and, in 1864, he was given the pastorate of Grace Church, Chicago, where he remained three years. In 1867, he was appointed by the house of bishops to the position of corresponding secretary to the Church Extension Society, which he declined, and was appointed to the pastorate of St. James' Church, New Brunswick, N. J. In 1870, he became pastor of St. Paul's M. E. Church, Newark, N. J. In October, 1872, he was transferred to the pastorate of the Metropolitan Church, Washington, D. C., where President Grant and his family attended; also Chief Justice Chase. He delivered the funeral oration on the death of the chief justice. He performed the marriage ceremony of Nellie

Grant and Algernon Sartoris. In 1875, Dr. Tiffany became pastor of Trinity M. E. Church, Chicago, and after three years' service went to St. Paul's, New York City; from there to Arch Street M. E. Church, Philadelphia; then to Madison Avenue M. E. Church, New York, which was completed and dedicated during his pastorate. On the morning of the dedication of this church, Dr. Tiffany raised \$110,000 among the members of the congregation, paying off the church debt. He was, later, pastor of the Spring Garden Church, Philadelphia; then went to St. James' Church, New York; and then to his last charge, the Hennepen Avenue M. E. Church, Minneapolis, Minn. He was a third-class member of the Order of the Loyal Legion for his distinguished services during the war, was a 33d degree Mason, and a member of the Society of the Sons of the American Revolution.

CHILDREN.

369. i. WILLIAM HAMILTON, b. Washington, D. C., October 17, 1849; d. Los Angeles, Cal., April 15, 1888. Was a civil engineer.
370. ii. LAURA BURR, b. Carlisle, Pa.
371. iii. OTIS COMFORT, b. Carlisle, Pa., January 16, 1852; d. 1897. Mr. Tiffany was paymaster in the United States Navy; was graduated from Rutgers College in 1871, with the degree B. S.; and, in 1873, received the degree of M. S. from the same college. He was a member of the University Club and the United States Service Club of New York, of the Metropolitan Army and Navy Club of Washington, and of the Yokohama United Club of Yokohama, Japan. He was unmarried.
372. iv. JOHN MCCLINTOCK, b. Baltimore, Md., August 7, 1856. He was in the United States Coast Survey, and is now engaged in business in Brooklyn, N. Y.
373. v. MARY BRUCE, b. Baltimore, Md., July 31, 1860; d. Evanston, Ill., September 24, 1864.
374. vi. GRACE, b. New Brunswick, N. J.

367. JOSEPH CAPRON (342 COMFORT, 330 JOSEPH, 23 EBENEZER, 5 JAMES, 2 JAMES, 1 HUMPHREY). Married, in Coxsackie, N. Y., November 16, 1846, Amanda Cuyler Stoutenburgh (b. Coxsackie, N. Y., July 6, 1826; d. February 24, 1894), dau. of Walton Street Stoutenburgh (b. Volatia, N. Y., January 6, 1807; d. Coxsackie, N. Y., March 21, 1872) and Catherine Ann Cuyler (b. Coxsackie, N. Y., May 5, 1835; d. East Saginaw, Mich., March 27, 1891).

He was graduated as agricultural engineer from Aurora, N. Y., in 1846, established a fancy stock farm at Coxsackie, N. Y., 1847-1853, with imported stock. He was engaged in Western lumber interests, entered the army in 1861, served as harbor master, and, under General Rufus Ingalls, was with the Army of the Potomac during the Civil War. During the reconstruction he was general registrar officer in Virginia. He was one

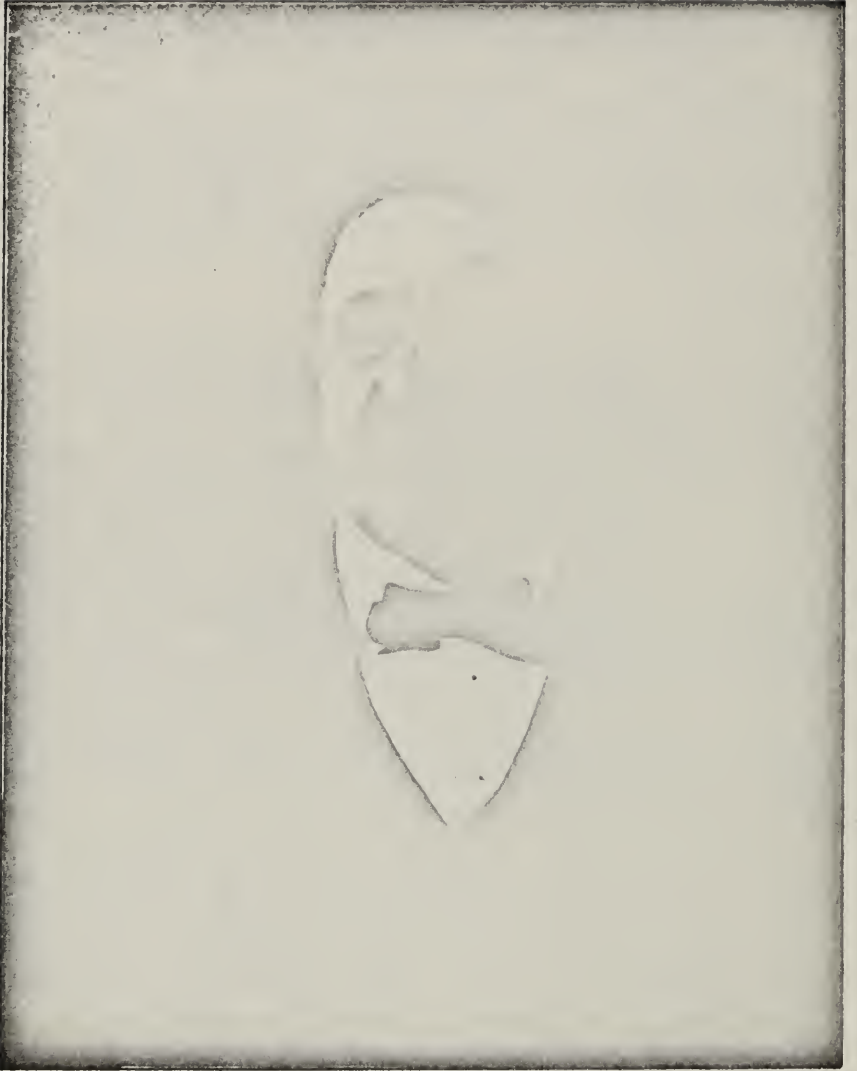

JOSEPH CAPRON TIFFANY.
(367.)

of the first to start the ice industry in the Kennebec River, Maine, shipping largely to India, Havana and ports in the West Indies. He was also interested in Western ranches, and in railroad development and mines. He invented and placed in the United States Navy Yard a system of illumination from petroleum and hydrogen gas. While engaged with the late Gen. Clinton B. Fisk and others in improving the condition of the Indians, he took entire charge of the Apache Indians, as agent for the United States Government, during an alarming uprising in 1882. At the time of his death he was directing the construction of the International Railroad between Mexico and the United States.

CHILDREN.

375. i. WALTON CUYLER, b. near Coxsackie, N. Y., March 24, 1850.
 376. ii. CHARLES OTIS, b. New Baltimore, N. Y., January 23, 1853.
 377. iii. JOSEPH BURR, b. Hudson, N. Y., February 13, 1857.

375. WALTON CUYLER (367 JOSEPH CAPRON, 342 COMFORT, 330 JOSEPH, 23 EBENEZER, 5 JAMES, 2 JAMES, 1 HUMPHREY). Married, in Washington, D. C., April 9, 1879, Julia Gilman (b. Washington, D. C., September 4, 1850), dau. of Z. Douglas Gilman (b. Alexandria, Va., August 16, 1816; d. Washington, D. C., March 15, 1876) and Helen Parris (b. Portland, Me., 1819; d. Washington, D. C., 1851).

Mr. Tiffany was educated at Rutgers' College, New Brunswick, N. J., class of 1871, receiving its degree of Master of Science. He went, then, to the topographical department, United States Government, Washington, D. C. In 1877, he founded in New York City the first chemical laboratory in the United States for chemical research work in the leather trade, in which he is a recognized authority. He is president of the Trade Chemists Company and patentee of several scientific inventions. His residence is at Newburgh-on-Hudson, N. Y.

CHILDREN.

(All born in Newburgh-on-Hudson, N. Y.)

378. i. GILMAN PARRIS, b. July 17, 1882.
 379. ii. DORRIS, b. August 18, 1889.
 380. iii. HUMPHREY CUYLER, b. June 23, 1893.

376. CHARLES OTIS (367 JOSEPH CAPRON, 342 COMFORT, 330 JOSEPH, 23 EBENEZER, 5 JAMES, 2 JAMES, 1 HUMPHREY). Married, in New York City, January 30, 1890, Annie Jane DuBois (b. New York, June 20, 1859), dau. of James Goelet DuBois (b. Catskill, N. Y., July 2, 1818) and Jane Cole Clarke (b. New York, 1832; d. there, July 5, 1859).

Mr. Tiffany entered Cornell University in 1873 and was engaged in building gas works with his father, supervising the building of several gas works for the United States Government, and in 1880 went to Arizona in the Government employ at the Apache Indian Reservation. He was there during the outbreak of 1881-82. He engaged in silver mining, both in Arizona and in New Mexico, and was also engaged in surveying. He returned to New York, and is now with Tiffany & Co. of New York. His residence is Nyack-on-Hudson, N. Y.

CHILDREN.

381. i. JEANETTE DUBOIS, b. Dobb's Ferry, N. Y., August 24, 1891.
 382. ii. RUTH GILDERSLEEVE, b. Yonkers, N. Y., February 16, 1893.
 382A. iii. JAMES GOELET DUBOIS, b. Nyack, N. Y., September 28, 1896.

377. JOSEPH BURR (367 JOSEPH CAPRON, 342 COMFORT, 330 JOSEPH, 23 EBENEZER, 5 JAMES, 2 JAMES, 1 HUMPHREY). Married, in Syracuse, N. Y., October 23, 1884, Fanny S. Gere (b. Syracuse, N. Y., June 20, 1862), dau. of Nathan Stanton Gere and Mary Louise Sweet.

He was educated at Cornell University, and for some time was connected with one of the art departments of Tiffany & Co., Union Square, New York. In other directions he pursued the business of decorative and general artistic work. For several years prior to this date (1900) Mr. Tiffany has supervised the execution of his artistic designs.

CHILDREN.

383. i. ANNA CUYLER, b. Syracuse, N. Y., September 6, 1885.
 384. ii. JOSEPH BURR, b. New York City, January 30, 1888.
 385. iii. VERA GERE, b. New York City, March 28, 1890.
 385A. iv. STANTON GERE, b. Yonkers, N. Y., January 19, 1895.

343. JOSEPH ALBERT (330 JOSEPH, 23 EBENEZER, 5 JAMES, 2 JAMES, 1 HUMPHREY). Married, in Attleboro, Mass., May 26, 1824, Eunice Capron Bradford (b. Smithfield, R. I., June 23, 1803; d. Attleboro, Mass., May 19, 1892), dau. of Joel Bradford.

CHILDREN.

(All born in Attleboro.)

386. i. JULIA ANN, b. April 16, 1825; m., June 4, 1867, George W. Bliss (d. November, 1892). S. P.
 387. ii. JAMES ALBERT, b. November 3, 1826; d. November 5, 1841.
 388. iii. CHARLOTTE MARIA, b. May 8, 1828; d. May 2, 1897; m., March 16, 1867, Lewis L. Read. Children: (a) George Tiffany, b. Attleboro, Mass., March 19, 1868; (b) Albert Clarence, b. Attleboro, Mass., December 23, 1870.
 389. iv. EBEN CAPRON, b. May 18, 1833; d. Boston, Mass., May 25, 1891.



WALTON CUYLER TIFFANY.

(375.)

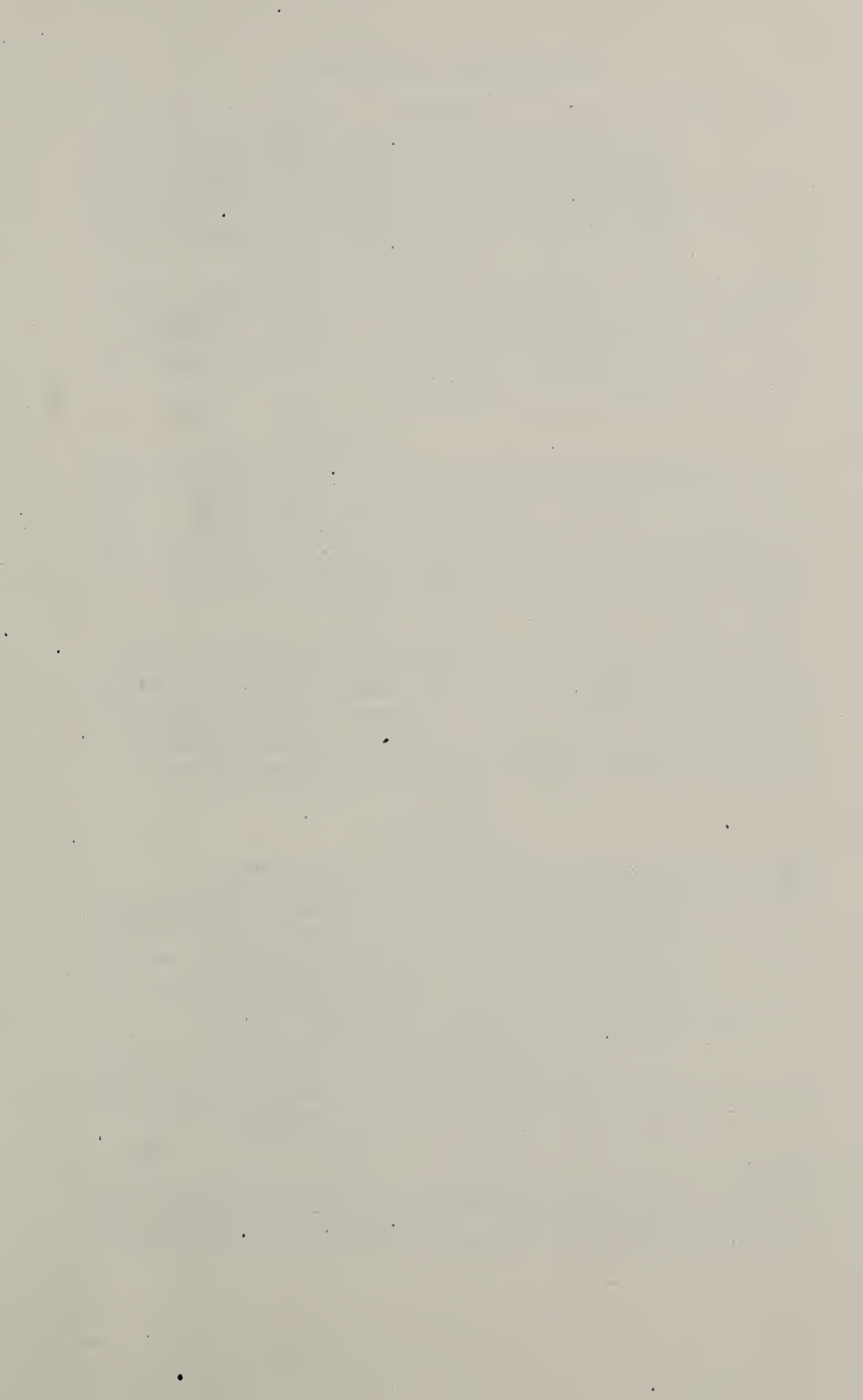

390. v. JOSEPH OSMOND, b. January 23, 1835; m., in Providence, R. I., December 5, 1865, Caroline French (b. Attleboro, July 5, 1830), dau. of Joseph French (b. Attleboro, Mass., February, 10, 1797; d. July 3, 1850) and Caroline Brintnell (b. Mansfield, January 24, 1795; d. Attleboro, October 15, 1871). S. P. Mr. Tiffany is prominent in educational work and has been superintendent of the public schools in Attleboro. He has been of much assistance to the author in compiling this work, especially in securing data relative to the Attleboro records of the Tiffany Family.
391. vi. WILLIAM HENRY, b. May 17, 1838; m., in Attleboro, December 15, 1870, Lydia Sanford Carpenter (b. Attleboro, February 2, 1834), dau. of Zenas Bliss Carpenter and Lucinda Ide. S. P.
392. vii. PHILENA FRANCES, b. March 10, 1840; m., December 23, 1874, Erastus Jacobson. S. P.
393. viii. LAURA BURR, b. August 22, 1846; d. April 15, 1899. Unmarried.

389. EBEN CAPRON (343 JOSEPH ALBERT, 330 JOSEPH, 23 EBENEZER, 5 JAMES, 2 JAMES, 1 HUMPHREY). Married, in Attleboro, March 13, 1852, Jane Read (b. Attleboro, November 1, 1829), dau. of Elijah Robinson Read (b. Attleboro, July 20, 1802; d. Providence, R. I., August 11, 1879) and Lucinda Augusta Carpenter (b. Rehoboth, Mass., August 2, 1803; d. Attleboro, October 8, 1840).

Mr. Tiffany was educated in schools of his native town and then at the academy in Sekonk, Mass. He learned the jewelry trade and worked at that for several years, then went into the leather business; and, in 1880, went with his family to San Mateo, Florida, where he conducted with much success an orange grove and market garden. In 1891, he went North on business, and while in Boston was stricken with apoplexy and died.

CHILDREN.

(Born in Attleboro.)

394. i. EDWARD CLARENCE, b. June 19, 1853; d. July 26, 1855.
395. ii. CHARLES SEYMOUR, b. October 9, 1855; m., first, at Pawtucket, R. I., April 28, 1880, Charlotte Jane Eccles (b. Newport, R. I., June 2, 1856), dau. of Edmund Eccles and Margaret Asher; m., second, in Cambridgeport, Mass., September 1, 1892, Marie Malvina Mabile (b. Canada, March 19, 1862), dau. of Philippe F. Mabile (b. Paris, France, October 20, 1833) and Adeline C. Morrison (b. Montreal, Canada, February 1, 1838). Mr. Tiffany is a resident of Boston. He is a civil engineer, and was associated with his father in conducting the Florida plantation, which he eventually sold. Child by first wife: 442 Ralph Bancroft, b. San Mateo, Fla., March 17, 1887. Children by second wife: 443 Jennie Adelene, b. Cambridge, Mass., May 13, 1894; 444 Eben Mabile, b. Cambridge, Mass., August 19, 1895; 445 Laura Burr, b. Boston, Mass., November 18, 1899.

331. OTIS (23 EBENEZER, 5 JAMES, 2 JAMES, 1 HUMPHREY). Married, October 2, 1796, Nancy Day of Pawtucket, R. I., dau. of Charles Day.

CHILDREN.

(All born in Pawtucket, R. I.)

396. i. **WILLIAM**, b. about 1797; d. Baltimore, Md., April 1851.
 397. ii. **GEORGE**, b. about 1799; d. Newport, R. I., November, 1888.
 398. iii. **HENRY**, b. September 28, 1811; d. New York City, January 2, 1877.
 399. iv. **JOHN**, killed out West. Unmarried.

397. GEORGE (331 OTIS, 23 EBENEZER, 5 JAMES, 2 JAMES, 1 HUMPHREY). Married, 1861, Isabelle Perry, dau. of Commodore Perry, the opener of Japan, and a sister of Mrs. August Belmont.

CHILDREN.

400. i. **GEORGE**, was drowned off the cliffs of Newport while diving with his tutor, who was also drowned.
 401. ii. **ISABEL**.
 402. iii. **BELMONT**, m. Annie Cameron, dau. of Sir Roderick Cameron, formerly British Consul at New York.
 403. iv. **PERRY**, m. Marie Havemeyer, dau. of Theodore Havemeyer.
 404. v. **WILLIAM**, d. in Boston, Mass., 1898, from exposures and hardships endured during the Spanish-American war. He was one of Roosevelt's Rough Riders. He is buried in the Belmont lot at Newport, R. I.

398. HENRY (331 OTIS, 23 EBENEZER, 5 JAMES, 2 JAMES, 1 HUMPHREY). Married, in Baltimore, Md., June, 1840, Sally Jones McLane (b. Wilmington, Del., September 28, 1820; d. Baltimore, February 12, 1887), dau. of Hon. Louis McLane (b. Smyrna, Del., May 28, 1786; d. Baltimore, Md.) and Catherine Mary Milligan (b. Philadelphi, Pa., February 10, 1790; d. Baltimore, Md., July 31, 1849).

CHILDREN.

405. i. **KATHERINE McLANE**, b. Baltimore, April 19, 1841; d. Newport, R. I., September 5, 1871; m., September 1, 1864, Paul Hocmelle, secretary of the French Legation of Paris, France. Children: 446 Robert Louis, b. The Hague, November 14, 1867; 447 Emilie Helene, b. Rio de Janeiro, Brazil, July 21, 1869; m., in Paris, France, November 27, 1890, Comte de St. Mars, now Marquis de St. Mars.
 406. ii. **HENRY**, b. Baltimore, July 9, 1842; m., in Chicago, September 11, 1878, Anna Sophia Barrett (b. Cooperstown, N. Y., November 17, 1858), dau. of Oliver P. Barrett and Mary E. Walcott.
 407. iii. **LOUIS McLANE**, b. Baltimore, October 10, 1844.
 408. iv. **ROBERT MILLIGAN**, b. Baltimore, February 26, 1847; d. there, March 3, 1848.

407. LOUIS McLANE (398 HENRY, 331 OTIS, 23 EBENEZER, 5 JAMES, 2 JAMES, 1 HUMPHREY). Married, first, August, 1871, in Newport, R. I., Madeline Borland (d. December, 1873), dau. of M. Woolsey Borland of Boston; m., second, January, 1879, in Petersburg, Va., Evelyn



GILMAN PARRIS TIFFANY.

(378.)

May Bayly, dau. of Hon. Thomas H. Bayly and Evelyn Harrison May of Mount Custis, Accomac County, Va.

Dr. Tiffany lives in Baltimore, where he is a well-known and an eminent surgeon.

CHILDREN BY FIRST WIFE.

409. i. KATHERINE McLANE, b. September 24, 1872; m., in Baltimore, November, 1895, Jordon Abbott of Boston. Children: 409A Katherine Tiffany, b. September, 1899; 410A Eleanor, b. September, 1900.
410. ii. LOUIS McLANE, b. December 23, 1873; d. December 17, 1874.

334. COMFORT (23 EBENEZER, 5 JAMES, 2 JAMES, 1 HUMPHREY). Married, in Attleboro, Mass., February 24, 1803, Chloe Draper (b. Attleboro, Mass., June 13, 1781; d. Brooklyn, N. Y., November 15, 1852), dau. of Isaac Draper (b. Greenlodge, Dedham, Mass., July 20, 1736; d. Attleboro, Mass., July 17, 1824) and Chloe Tingley (b. Attleboro, November 25, 1746; d. there April 14, 1828).

Mr. Tiffany made his home in Pawtucket, R. I., until about 1808, when he removed to Killingly, Conn., where he became one of the first manufacturers of cotton goods in that State. With Gen. James Danielson and others, he organized the Danielson Manufacturing Company, which developed into one of the most important manufacturing plants in New England at that time. Comfort Tiffany subsequently sold his interest in the company and established himself in Brooklyn, Conn., on the opposite side of the Quinnebang River, where he erected a mill and continued the manufacture of cotton goods until his death in Brooklyn, N. Y.

CHILDREN.

411. i. ELIZA, b. Pawtucket, R. I., October 12, 1803; d. Cornwall-on-the-Hudson, N. Y., September 3, 1857; m., in Killingly, Conn., May 16, 1827, Judge Nathan Brewster Morse (b. Canterbury, Conn., November 14, 1799), son of Peter Morse and Lucinda Brewster. Judge Morse was president of the Brooklyn Ferry Company for forty years, was judge of the City Court, Circuit Court and Supreme Court, and treasurer of the City of Brooklyn. Children: 448 Charlotte, b. January 9, 1832; d. Brooklyn, N. Y., October 17, 1874; m. James L. Dunham; had (a) Maria, b. Parker; d. aged about one year; 449 Charles Henry, d. Brooklyn, N. Y.; 450 Nathan Brewster.
412. ii. CHARLOTTE DRAPER, b. Pawtucket, R. I., January 14, 1810; d. Killingly, Conn., November 23, 1824.
413. iii. CHARLES LEWIS, b. Killingly, Conn., February 15, 1812. X
414. iv. HARRIET AMANDA, b. Killingly, Conn., March 11, 1815; m., in Brooklyn, Conn., September 11, 1839, Daniel Trembley (b. Scotch Plains, N. J., March 6, 1813; d. Valparaiso, Chili, 1857), son of Samuel Trembley and Mary Hoyt. Children: 451 Samuel, b. Brooklyn, N. Y., 1845; d. there 1852; 452 Amanda Tiffany, b. Brooklyn, Conn., June 27, 1849; m., November 15, 1870, in New York, Thomas S. Hager (b. 1848; d. February

19, 1887), son of William Hager and Mary Alexander; had Stansbury, b. San Francisco, Cal., December 9, 1871.

415. v. WILLIAM HENRY, b. Killingly, Conn., February 10, 1819; d. Stamford, Conn., December 21, 1880. Unmarried.

413. CHARLES LEWIS (334 COMFORT, 23 EBENEZER, 5 JAMES, 2 JAMES, 1 HUMPHREY). Married, in New York City, November 30, 1841, Harriet Olivia Avery Young (b. Killingly, Conn., January 22, 1817; d. New York, November 16, 1897), dau. of Ebenezer Young (b. Killingly, Conn., December 27, 1783; d. August 19, 1851) and Anna Burnett (b. 1790; d. June 6, 1859).

Ebenezer Young was one of the notable public men of the State of Connecticut in his time, was graduated from Yale in 1806, was elected a State senator in 1823, and for two succeeding terms. He was for two years president of the Connecticut Senate, and was a member of the national House of Representatives from 1829-1835.

Mr. Tiffany was educated in the public schools and the Plainfield and Brooklyn, Conn., Academies. In 1837, he went to New York and started in business, at 259 Broadway, under the firm name of Tiffany & Young. In 1841 the firm name changed to Tiffany, Young & Ellis, and in 1853 it became Tiffany & Co. Half a century ago, in 1850, the first branch house of Tiffany & Co. was established in Paris. In 1866, the firm established a second branch. This was in London. In 1870, the growing business of Tiffany & Co. necessitated removal to larger quarters in New York, the firm removing to the block corner Union Square and Fifteenth Street. As diamond and gem merchants and as manufacturers and dealers in the richest jewelry, silverware, bronzes and other artistic and costly articles, Tiffany & Co. are famous throughout the world. Foreign governments have bestowed many honors upon Mr. Tiffany. In 1878, he was made a Chevalier of the Legion of Honor of France. The Czar of Russia presented him with the gold medal *Præmia Digno*. Tiffany & Co. have been appointed jewelers and silversmiths to the Queen of England; the Czar and Czarina of Russia; the Emperors of Austria, Germany and Brazil; the Prince and Princess of Wales; the Kings of Belgium, Greece, Italy, Spain, Denmark, and Portugal; the Shah of Persia; the Khedive of Egypt, and other royal personages. Mr. Tiffany was one of the founders of the New York Society of Fine Arts, is a patron of the Metropolitan Museum of Art, and a trustee of the American Museum of Natural History; a life member of the New England Society, the National Academy of Design, the American Geographical Society, and the New York Historical Society. His club membership includes the Union League, of which he was one of the founders and is now a vice president, the New York, Union, City, and

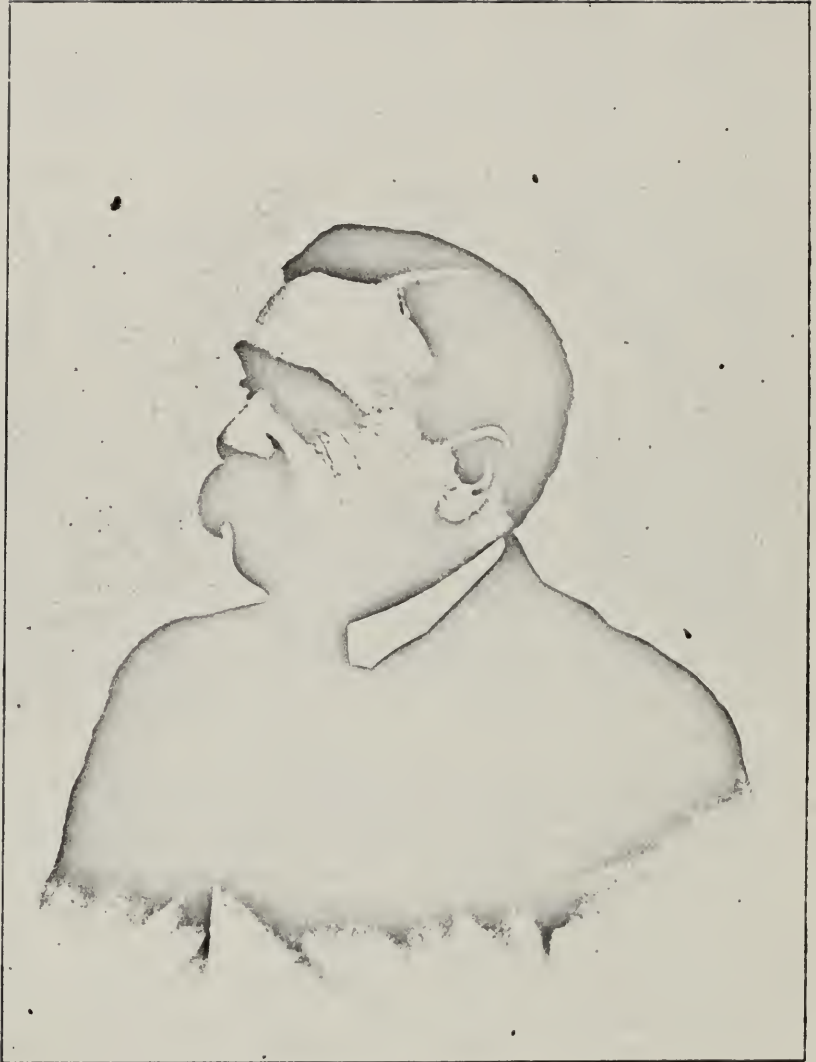

EBEN CAPRON TIFFANY.

(389.)

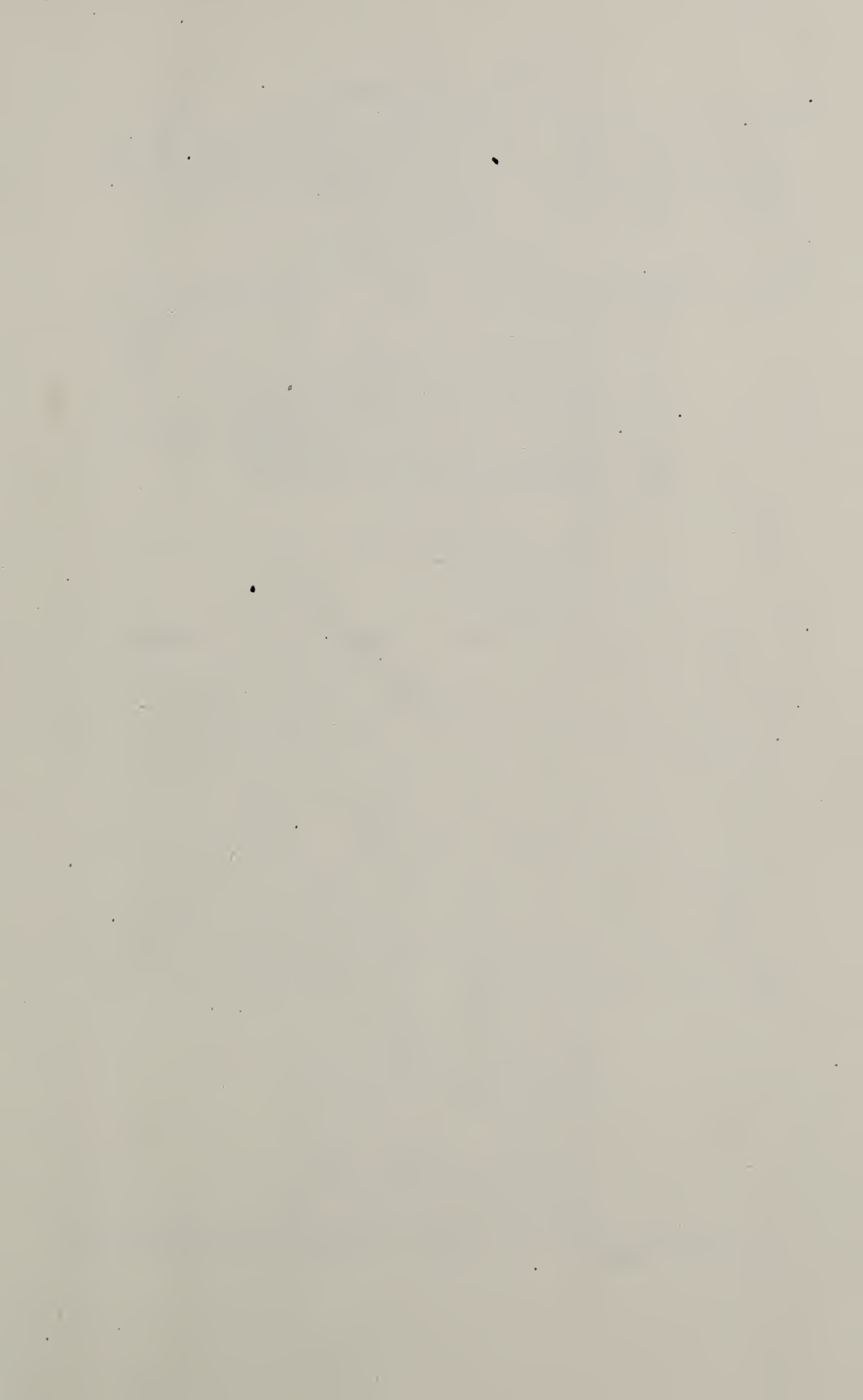

New York Yacht Clubs. By developing a trade into an art and adhering to it with fidelity, Mr. Tiffany has made his name famous throughout the world and synonymous for honesty and integrity wherever it is heard.

CHILDREN.

(All born in New York City.)

416. i. **CHARLES LEWIS**, b. October 7, 1842; d. New York City, March 3, 1847.
417. ii. **ANNIE OLIVIA**, b. November 27, 1844; m., in New York City, April 27, 1871, Alfred Mitchell (b. Norwich, Conn., April 1, 1832), son of Rev. Alfred Mitchell (b. Wethersfield, Conn., May 19, 1790; d. Norwich, Conn., December 19, 1831) and Lucretia Mumford Woodbridge (b. Lyme, Conn., October 10, 1794; d. Norwich, Conn., March 29, 1839). Mr. Mitchell is a grandson of Stephen Mix Mitchell, who was United States Senator for Connecticut from 1793 to 1795, and Chief Justice of Connecticut from 1807 to 1814. Children (all born in New York City): 453 Alfreda, b. December 29, 1874; 454 Charlie Tiffany, b. January 22, 1877.
418. iii. **LOUIS COMFORT**, b. February 18, 1848.
419. iv. **LOUISE HARRIET**, b. December 18, 1856. Unmarried.
420. v. **HENRY CHARLES**, b. September 1, 1858; d. New York City, October 5, 1859.
421. vi. **BURNETT YOUNG**, b. April 12, 1860.

418. LOUIS COMFORT (413 CHARLES L., 334 COMFORT, 23 EBENEZER, 5 JAMES, 2 JAMES, 1 HUMPHREY). Married, first, in Norwich, Conn., May 15, 1872, Mary Woodbridge Goddard (b. Norwich, Conn.; d. New York, January 22, 1884), dau. of Levi Hart Goddard and Mary Woodbridge Perkins; m., second, in New York City, November 9, 1886, Louise Wakeman Knox (b. German Valley, N. J., March 15, 1851), dau. of Rev. J. H. Mason Knox, D. D., and Louise Wakeman.

Louis Comfort was educated in New York. He first studied art under George Innis and Samuel Coleman in America, and then under Leon Bailly in Paris. He spent several years in travel and study in Europe, Africa, and the East. In 1870, he was made a member of the Water Color Society. In 1871, he was elected an associate of the National Academy of Design. In 1880, he was made an academician. He is a member of the Society of American Artists and of the Architectural League. His principal pictures are:

The Dock Scene, 1869;
 Street Scene in Tangiers, 1876;
 Study of Quimper, Brittany, 1877;
 Duane Street, New York, 1878;
 The Cobblers at Boufarick, 1888;
 Feeding the Flamingoes, 1888;
 Market Day at Nuremberg, 1892.

In 1879, he organized and became president and art director of the Tiffany Glass Company, and, in 1892, of the Tiffany Glass and Decorating

Company. One of his important works was the Tiffany Chapel, exhibited at the Columbian Exposition in Chicago, which is now in the crypt of the Cathedral of St. John, the Divine, in New York.

He also made stained-glass windows, and discovered a new formulæ by which he produced the Favrile Glass and enamels on metal. On June 15, 1894, he was made member of the Societé Nationale des Beaux Arts of Paris; on September 25, 1895, member of the Imperial Society of Fine Arts of Tokio, Japan; in 1901, Chevalier of the Legion of Honor of France.

CHILDREN BY FIRST WIFE.

422. i. MARY WOODBRIDGE, b. New York, April 3, 1873.
 423. ii. CHARLES LOUIS, b. Mentone, France, December 9, 1874; d. there December 29, 1874.
 424. iii. CHARLES LEWIS, 2d, b. New York City, January 7, 1878. Graduated from Yale University, June, 1900, with high honors.
 425. iv. HILDA GODDARD, b. Irvington-on-Hudson, N. Y., August 24, 1879.

CHILDREN BY SECOND WIFE.

426. v. LOUIS COMFORT, b. New York, September 24, 1887.
 427. vi. JULIA DEFORREST, b. New York, September 24, 1887.
 428. vii. ANNIE OLIVIA, b. New York, December 29, 1888; d. there April 24, 1892.
 429. viii. DOROTHY TRIMBLE, b. New York, October 11, 1891.



Comfort Tiffany

*From a painting
by Frank Alexander in 1827*

GIDEON TIFFANY BRANCH.

24. GIDEON TIFFANY (5 JAMES, 2 JAMES, 1 HUMPHREY). Son of James Tiffany and Elizabeth Allen; m., in Norton, Mass., February 8, 1759, Sarah Dean Farrar, widow of Rev. George Farrar of Easton, Mass., whom she m. in Norton, Mass., June 2, 1756, and dau. of Nathan Dean (d. Norton, Mass., July 11, 1747) and Elizabeth Nicholson (d. Norton, Mass., July 17, 1741).

Sarah Dean's parents died when she was about three years old. She was soon after adopted by Rev. Joseph Avery, with whom she lived until the time of her marriage to Rev. Mr. Farrar. After the latter's death, she returned to Mr. Avery. After her marriage to Dr. Tiffany, she and her husband continued to reside with Mr. Avery. On March 7, 1764, Mr. Avery, who was pastor of the first Church of Norton, deeded his farm to Dr. Tiffany for the consideration that he should be cared for in his old age. Dr. and Mrs. Tiffany remained with Mr. Avery until his death.

Dr. Gideon Tiffany was a practicing physician in Norton and in Attleboro; but after the death of Mr. Avery, in 1770, he sold the farm and went to Keene, N. H. In Norton he was assessor in 1766, tithing man and warden in 1769, and on April 20, 1776, he marched as a minute man after the Lexington alarm to Concord. About 1782, Dr. Tiffany went from Keene to Hanover, N. H., and from there he moved to the State of New York, remaining there for some years, and finally moving to Ancaster, Canada, where he died.

CHILDREN.

455. i. SYLVESTER, b. Norton, Mass., August 9, 1759.
 456. ii. LUCINDA, b. Norton, Mass., August 10, 1761; d. in Canada, August 14, 1814; m. Moses Brigham. Children: 474 Fanny L., 475 Sophia, 476 Charles Cotton, 477 Lucy.
 457. iii. OLIVER, b. Norton, Mass., June 20, 1763; d. Ancaster, Canada, May 17, 1835. Unmarried. He practiced medicine in Philadelphia, Virginia and Massachusetts, becoming eminent in his profession. He finally went to Ancaster, where he was one of the wealthy men of the town.
 458. iv. GEORGE, b. Norton, Mass., June 20, 1765; d. Ancaster, Canada, January 3, 1842.
 459. v. LUCY, b. Norton, Mass., August 21, 1767; d. Hanover, N. H., September 27, 1785; m., in Hanover, July 15, 1784, James Wheelock, son of Eleazer Wheelock, first president of Dartmouth College. Child: 478 Lucy, b. Hanover, N. H., September; d. October, 1785.
 460. vi. CATHERINE, b. Norton, Mass., December 29, 1769; d. New York State, 1840; m. Rev. Danforth Phelps. Children: 479 George D., 480 Wil-

- ham, 481 Sarah,—m. Bennett C. Fitzhugh,—child, Mrs. E. C. Caswell of Milwaukee; 482 Augustus A., 483 Mary D., 484 Edwin.
461. vii. GIDEON, b. Keene, N. H., June 28, 1774; d. Delaware, Canada, August 29, 1854.
462. viii. DEAN, b. Keene, N. H., February, 1775; d. Hanover, N. H. Unmarried.
463. ix. ISAAC HALL, b. Keene, N. H., October 16, 1777; d. Fultonville, N. Y., February 23, 1859. Unmarried. He was graduated from Dartmouth College in 1793, receiving at the age of sixteen the degree of A. M., the youngest graduate of Dartmouth. He read law with Aaron Burr, an association of which in later years he was very proud, speaking frequently of the talent and magnetism of Burr, and recalling with tenderness his acquaintance with Burr's daughter, the unfortunate Theodocia, who inherited much of her father's talent, and whose unknown fate adds pathos to her memory. He practiced law in Lawyersville, Schoharie County, in Esperance and in Fultonville, N. Y. He was a member of the Common Pleas bench of Schoharie County, which gained for him the title of Judge Tiffany.
464. x. SARAH, b. Keene, N. H., April 20, 1786; d. Lawyersville, N. Y., February 7, 1864; m., in Lawyersville, N. Y., February 21, 1805, General Thomas Lawyer (b. Schoharie, N. Y., October 14, 1785; d. Lawyersville, N. Y., May 21, 1868). He was a distinguished lawyer. Children: 485 Demosthenes, b. Lawyersville, November 27, 1805,—was a lawyer, surrogate and county judge in Schoharie County; m., November 28, 1825, Sarah Alexander; 486 August Frederick, b. Lawyersville, July 28, 1807; d. Cobleskill, N. Y., March 27, 1863,—unmarried; 487 Thomas Henry, b. Lawyersville, January 5, 1809; d. October 18, 1873; 488 Madison, b. Lawyersville, October 1, 1811; d. Argusville, N. Y., March 24, 1854; m., April 4, 1837, Elizabeth Applegarth; 489 Augusta Henrietta, b. November 7, 1813; d. November 19, 1850; m. Dr. Daniel H. Kibbe; 490 Helen Louise, b. February 27, 1816; m., January 28, 1836, Charles Courter of Cobleskill, president of the First National Bank there; 491 Tiffany, b. October 3, 1821; d. Cobleskill, N. Y., February 16, 1884,—unmarried; a successful, wealthy lawyer, elected judge of sessions in 1862; 492 Cordelia, b. June 23, 1825; d. Cobleskill, March 15, 1832.

455. SYLVESTER (24 GIDEON, 5 JAMES, 2 JAMES, 1 HUMPHREY).

Married, first, Mrs. Frances Davis Hopkins, dau. of William Davis of East Greenwich, N. Y.; m., second, Elizabeth Ralston of Keene, N. H.

Sylvester Tiffany went with his father to Hanover, N. H., and lived there. With Governor Simcoe, he published the first paper in Upper Canada, at Niagara, April 18, 1793, called the *Upper Canada Gazette, or the American Oracle*. In 1800, with his brother Gideon, he published the *Canadian Constellation*, at Niagara, Upper Canada. A copy of this is in the possession of Sylvester Tiffany's grandson, George Sylvester Tiffany of Tecumseh, Mich.

CHILDREN BY FIRST WIFE.

465. i. GEORGE AUGUSTUS, b. Hanover, N. H., July 31, 1785; d. Milwaukee, Wis., December 8, 1863.



C. L. Tiffany

466. ii. ELIZABETH, b. Albany, N. Y.; m. J. Applegarth of Canada.
 467. iii. SYLVESTER, b. Lewisburgh, N. Y.; m. and lived in Buffalo, N. Y. S. P.

CHILDREN BY SECOND WIFE.

468. iv. ALEXANDER RALSTON, b. Niagara Township, Canada, October 16, 1796; d. Palmyra, Mich., January 14, 1868.
 469. v. JANET, m. Stephen Charles. Children: 493 Stephen A., 494 Cornelia J., 495 Frances Ann.
 470. vi. MARY, m. William Charles. Children: 496 George S., 497 Stephen D., 498 Mary.
 471. vii. DEAN, d. Natchez, Miss. Unmarried.
 472. viii. FRANCES A., m. William Ross.

465. GEORGE AUGUSTUS (455 SYLVESTER, 24 GIDEON, 5 JAMES, 2 JAMES, 1 HUMPHREY). Married in LeRoy, N. Y., February 20, 1807, Effie Berry (b. Mohawk, N. Y., March 11, 1789; d. Milwaukee, Wis., June 8, 1868), dau. of Gilbert R. Berry (b. Albany, N. Y., 1764; d. Avon, N. Y., 1797) and Ann Maria Wemple (b. Albany, N. Y.; d. Avon, N. Y., December 10, 1829).

CHILDREN.

499. i. CHARLOTTE ELIZABETH, b. LeRoy, N. Y., April 4, 1808; d. Avon, N. Y., October 4, 1826. Unmarried.
 500. ii. GEORGE OLIVER, b. LeRoy, N. Y., July 4, 1813; d. Milwaukee, Wis., July 4, 1892.
 501. iii. ELSIE MARIA, b. Leroy, N. Y., July 27, 1819; m., in Milwaukee, Wis., June 8, 1842, Frederick Wardner (b. in Reading, Vt., September 12, 1815; d. Milwaukee, March 6, 1886). Children (all born in Milwaukee): 503 Helen Maria, b. January 26, 1844; d. June 16, 1844; 504 James Frederic, b. May 19, 1845; m., in Milwaukee, November 11, 1869, Mary Augusta Jackson; 505 George Augustus, b. May 14, 1847; d. June 1, 1889; 506 Edward Blossom, b. April 1, 1853; 507 Cornelia Eva, b. May 2, 1855; d. January 17, 1877.
 502. iv. CORNELIA MORRISON, b. Kaskaskie, Ill.; d. Milwaukee, Wis., January 30, 1888; m., in Milwaukee, October 26, 1841, Levi Blossom. Children (all born in Milwaukee): 508 Cornelia Eva, b. December 14, 1842; m., in Milwaukee, November, 1871, William Harmut; 509 Alice, b. November, 1844; d. Milwaukee, November 20, 1869; m. Irving Bean; 510 Frances Tiffany, b. December 1, 1846; d. April, 1853; 511 Walter L., b. February 1, 1868.

500. GEORGE OLIVER (465 GEORGE AUGUSTUS, 455 SYLVESTER, 24 GIDEON, 5 JAMES, 2 JAMES, 1 HUMPHREY). Married, in Milwaukee, Wis., September 26, 1838, Eliza Ann Stow.

CHILDREN.

512. i. CORNELIA SHAW, b. Milwaukee, Wis., July 4, 1841; d. Los Angeles, Cal., January 4, 1870.
 513. ii. GEORGE AUGUSTUS, b. Milwaukee, July 30, 1844.

468. ALEXANDER RALSTON (455 SYLVESTER, 24 GIDEON, 5 JAMES, 2 JAMES, 1 HUMPHREY). Married, September 3, 1823, Abigail Blackman Robinson (b. Palmyra, N. Y., November 13, 1804; d. Tecumseh, Mich., January 25, 1873), dau. of Dr. Gain Robinson (d. Palmyra, N. Y., 1831) and Chloe Bradish.

When a youth he went to Canandaigua, N. Y., where he published a paper. Later, he entered the law office of Hon. John C. Spencer, who was subsequently chief justice of the Supreme Court of New York. After admission to the bar, he was elected justice of the peace. On March 25, 1827, he was appointed judge in the Court of Common Pleas, receiving a second appointment for a five-year term. He retired from his judicial duties on account of illness and, in October, 1832, he removed to Palmyra, Mich., where, in 1834, he was appointed prosecuting attorney for the county. In 1836, he was made judge of the Probate Court, which office he held for eight years. He was then for two terms judge of the County Court. He was a member of the constitutional convention in 1850, was elected to the Michigan Legislature in 1855, and was chairman of the judiciary committee of the house. He was the author of Tiffany's Justice Treatise, Tiffany's Justice Guide, Tiffany's Criminal Law, and a pamphlet on Highways.

CHILDREN.

514. i. CHLOE ELIZABETH, b. Palmyra, N. Y., January 7, 1824; d. Palmyra, N. Y., September 6, 1825.
515. ii. ALEXANDER RALSTON, b. Palmyra, N. Y., September 23, 1825; d. Palmyra, Mich., September 15, 1858.
516. iii. DEAN OLIVER, b. Palmyra, N. Y., September 21, 1827; d. Palmyra, N. Y., August 6, 1834.
517. iv. CATHERINE, b. Palmyra, N. Y., December 18, 1829; d. there August 6, 1834.
518. v. FRANCES ANN, b. Palmyra, N. Y., July 12, 1832; m., first, November 29, 1853, William Hayes Lee (b. April 18, 1825; d. Palmyra, Mich.); m., second, February 25, 1864, George Curtis (b. Newton, Conn., November 7, 1818; d. Tecumseh, Mich.). Children (by first marriage): 524 William Lee, b. September 6, 1854; m., in Phoenix, Arizona, September 2, 1891, Sarah Creighton,—have George Creighton, b. July 30, 1892; 525 George Tiffany, b. September 6, 1854; d. March 18, 1861.
519. vi. GEORGE SYLVESTER, b. Palmyra, Mich., July 7, 1834.
520. vii. CATHERINE ELIZABETH, b. Palmyra, N. Y., April 14, 1836; d. June, 1837, Palmyra, Mich.
521. viii. MARY JANE, b. Palmyra, Mich., February 10, 1838; d. March 8, 1838.
522. ix. HELEN MARIA, b. Palmyra, Mich., February 27, 1840; d. Adrian, Mich., October 12, 1844.
523. x. MARGARET SOPHIA, b. Adrian, Mich., October 19, 1844; m., in Palmyra, Mich., November 8, 1866, George Henry Archbald (b. Carbondale, Pa., July 7, 1833). Children: 526 George Wodren, b. Palmyra, Mich., December 15, 1867; d. Palmyra, Mich., January 12, 1870; 527 Harry Ruthven, b. April 28, 1872; 528 Bessie Frances, b. Elkhart, Ind., October 22, 1880.



LOUIS COMFORT TIFFANY.

(418.)

519. GEORGE SYLVESTER (468 ALEXANDER RALSTON, 455 SYLVESTER, 24 GIDEON, 5 JAMES, 2 JAMES, 1 HUMPHREY). Married, in Delaware, Canada, December 22, 1863, (554) Charlotte Adeline Tiffany (b. Delaware, Canada, April 21, 1841), dau. of Frederick Tiffany (b. Delaware, Canada, 1810; d. London, Canada, March 21, 1879) and Charity Decker (b. Pennsylvania, 1810; d. Tecumseh, Mich., May 12, 1886).

George S. Tiffany resides in Tecumseh, Mich.

CHILDREN.

529. i. **FREDERICK ALEXANDER**, b. Jackson, Mich., October 12, 1867. Resides in St. Paul, Minn.
 530. ii. **ABBIE EVELYN**, b. April 27, 1873; d. May 30, 1873, London, Ont.
 531. iii. **GEORGE HUBERT**, b. London, Ont., August 12, 1874. Resides in Hudson, Mich.

458. GEORGE (24 GIDEON, 5 JAMES, 2 JAMES, 1 HUMPHREY). Married Polly Frieze.

George Tiffany was educated at Dartmouth College and spent much of his active life in the village of Schoharie, N. Y., filling a number of positions, both state and national. About 1812, he moved to Upper Canada, now known as Ontario, and lived in the village of Ancaster, near Hamilton.

CHILDREN.

(All born in Schoharie, N. Y.)

532. i. **GEORGE SYLVESTER**, b. 1805; d. Hamilton, Canada, November 12, 1855.
 533. ii. **OLIVER**, d. about 1865. Unmarried.
 534. iii. **CHARLES**.
 535. iv. **FRANCES ANN**, d. 1832; m. W. C. Ross.
 536. v. **CATHERINE**, m. Judge Pearson. Children: (a) George, (b) Gustavus, (c) Elizabeth.
 537. vi. **MARY**, d. 1832; m. William Nortman of Dundas, Canada, at one time member of parliament for Wentworth. Her children died before their mother.
 538. vii. **JANE ANN**, b. 1812; d. January, 1833. Unmarried.

532. GEORGE SYLVESTER (458 GEORGE, 24 GIDEON, 5 JAMES, 2 JAMES, 1 HUMPHREY). Married, December 14, 1836, Eliza Ann Strange (b. Demarara, West Indies, November 3, 1815; d. New York, May 28, 1869), dau. of Henry Strange, at one time English governor of Demarara.

Mr. Tiffany went to Upper Canada with his father in 1812, received a country school education, and, while working as clerk in a country store, studied to become a land surveyor, to which position he was subsequently appointed. He laid out the present City of Guelph. While engaged in the profession of surveying he studied law, was admitted to the bar, and

went to Hamilton, Canada, where he acquired a large practice. When the rebellion in Canada broke out, in 1837, he was one of the men who, under command of Sir Allan Napier McNab, went to the assistance of the government at Toronto and helped in the defeat of the rebels. He was reeve of Hamilton before it was a city, and was also its first mayor. When the reciprocity treaty between Canada and the United States was first broached, in 1854, he was selected as one of the Canadian commissioners to cooperate with Sir Edward Bulwer Lytton, then British minister at Washington.

CHILDREN.

(All born in Hamilton, Canada.)

- 539. i. ELLEN, b. February 18, 1839. Unmarried.
- 540. ii. ELIZA ANN, b. February 29, 1840; m., February 4, 1880, William McCarthy.
- 541. iii. EDWARD HERBERT, b. March 5, 1842.
- 542. iv. CLARA MARIA, b. June 26, 1844; d. March 28, 1877. Unmarried.
- 543. v. MARY, b. February 16, 1846.
- 544. vi. GEORGE, b. December 17, 1850. Unmarried.

541. EDWARD HERBERT (532 GEORGE SYLVESTER, 458 GEORGE, 24 GIDEON, 5 JAMES, 2 JAMES, 1 HUMPHREY). Married, in Hamilton, Ont., July 5, 1869, Annie Gertrude Pringle (b. Hamilton, Ont., September 8, 1850; d. June 29, 1893), dau. of James D. Pringle of Hamilton and Mary Frazer.

Mr. Tiffany attended school in Hamilton, studying later at the Upper Canada College, Toronto. For more than a score of years he has successfully practiced law in Alexandria, Ont. He is the author of "Registration of Titles."

CHILDREN.

- 546. i. MARY LOUISE GERTRUDE, b. July 29, 1870; m., July 12, 1893, Frank W. S. Crispo.
- 547. ii. CLARA BEATRICE, b. June 13; d. November 6, 1872.
- 548. iii. GEORGE SYLVESTER, M. D., b. July 18, 1874; m., December 23, 1898, Emma Rosalie Bull.
- 549. iv. EDWARD HERBERT, b. September 12, 1876; d. July 3, 1877.

461. GIDEON (24 GIDEON, 5 JAMES, 2 JAMES, 1 HUMPHREY). Married Hannah Tomlinson (b. June 8, 1781; d. June, 1836).

In 1801, Mr. Tiffany went to Delaware, Canada, where he lived in what is now the County of Middlesex. With his brother, Sylvester, he published the *Canadian Constellation*. He was a graduate of Dartmouth College. From Ebenezer Allen he bought the crown patent of land, consisting of about 3,500 acres, on the east side of the River Thames.



CHARLES LEWIS TIFFANY, 2d.

(424.)

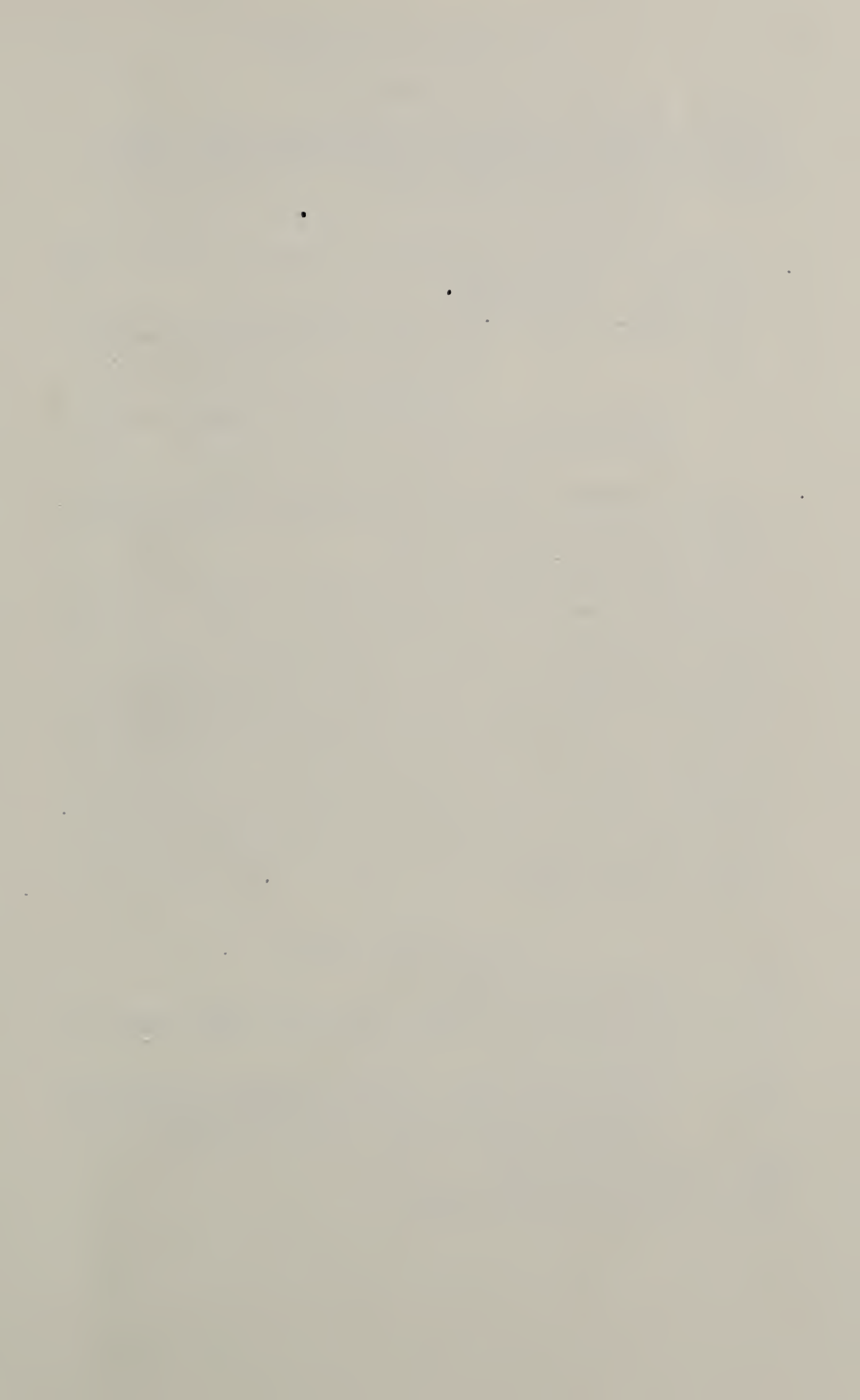

CHILDREN.

550. i. **FREDERICK**, b. 1810; d. March 21, 1879.
 551. ii. **ALBERT**, b. Delaware, Canada, August 14, 1814; d. there June 11, 1889.
 552. iii. **DEAN**, b. 1816; d. October 18, 1888.
 553. iv. **ELIZA**; m. Simeon Bullen in 1835.

550. **FREDERICK** (461 **GIDEON**, 24 **GIDEON**, 5 **JAMES**, 2 **JAMES**, 1 **HUMPHREY**). Married Charity Decker (b. in Pennsylvania, 1810; d. Tecumseh, Mich., May 12, 1886).

Mr. Tiffany, in 1829, built the first wooden bridge that crossed the Thames.

CHILD.

554. i. **CHARLOTTE ADELINE**, b. Delaware, Canada, April 22, 1841; m. her cousin, (519) George Sylvester Tiffany.

551. **ALBERT** (461 **GIDEON**, 24 **GIDEON**, 5 **JAMES**, 2 **JAMES**, 1 **HUMPHREY**). Married Sarah Jane Reynolds (b. September 25, 1820), dau. of John Reynolds and Patience Kilborn.

When Albert Tiffany was an infant in his mother's arms, a party of Indians entered his father's cabin, demanding something to eat. Mrs. Tiffany said she had no provisions for them, whereupon the chief sprang in front of her, and, bringing his tomahawk down with lightning speed, grazed her head and buried the blade in the back of the old-fashioned chair in which she sat. Mrs. Tiffany remained motionless, gazing unflinchingly at the savages. The chief exclaimed in admiration, "Heap brave squaw," and, turning, left the cabin with the braves, who never molested the Tiffanys again. When less than twelve, Albert Tiffany was a mail carrier, and was frequently chased by wolves in the forest through which he had to travel. He studied medicine with his uncle, Dr. Oliver Tiffany, but subsequently took to farming.

CHILDREN.

(All born in Delaware, Canada.)

555. i. **GIDEON K.**, b. about 1855.
 556. ii. **JOHN ALBERT**, b. June 28, 1857.
 557. iii. **EDWARD MAITLAND**, b. 1853; d. July 12, 1884, Madison, Dakota. Unmarried.
 558. iv. **HANNAH CATHERINE**, m. J. R. Kilfern.
 559. v. **PATIENCE CECILIA**, b. 1843; d. December 26, 1884; m. Fernando Dunello Van Patten, May, 1865. Children: 572 Albert John, b. Aylmer, Canada; 573 Maggie, b. Aylmer, Canada; m. Edward Low of London.
 560. vi. **SARAH**; m. T. O. Ives.
 561. vii. **SERENA JOSEPHINE**; m. E. R. Davis.
 562. viii. **CLARA E.**; m. Dr. W. R. Baker.

556. JOHN ALBERT (551 ALBERT, 461 GIDEON, 24 GIDEON, 5 JAMES, 2 JAMES, 1 HUMPHREY). Married, in Wallace Forge, Ont., August 26, 1876, Mary P. Wellman (b. Lampton County, Ont., November 15, 1845), dau. of Hiram Lee Wellman and Elizabeth Foley.

CHILDREN.

(All born in Delaware, Canada.)

- 563. i. ALBERT GIDEON, b. January 1, 1877.
- 564. ii. LOTTIE MAY, b. August 15, 1879.
- 565. iii. JOHN MAITLAND, b. April 15, 1880.
- 566. iv. ADDIE ELIZA, b. September 15, 1883.
- 567. v. HIRAM LEE, b. February 6, 1885.
- 568. vi. EUPHEMIA, b. June 9, 1886.
- 569. vii. SARAH JANE, b. February 1, 1887.
- 570. viii. CLIFFORD EDMUND, b. September 11, 1891.
- 571. ix. MARY ELIZABETH, b. February 14, 1893.

CHARLES L. TIFFANY'S HOME, DANIELSON, CONN., 1825-1837.



DANIEL TIFFANY BRANCH.

25. DANIEL (5 JAMES, 2 JAMES, 1 HUMPHREY). Married, first, in Attleboro, Mass., April 17, 1762, Mary Woodcock (b. March 15, 1745; d. April 6, 1787); m., second, Phoebe Adams (b. Brooklyn, Ct., March 22, 1753; d. Sturbridge, Mass., May 8, 1825).

Daniel Tiffany was a soldier in the revolutionary war, and, although but a boy at the time of the expedition to Crown Point, he participated in that event. See Massachusetts Archives.

CHILDREN BY FIRST MARRIAGE.

(All born in Attleboro.)

574. i. DANIEL, b. April 1, 1764; d. Webster, Mass., November 6, 1855.
 575. ii. SALLY, b. March 12, 1766; d. August 23, 1847; m. — Manning.
 576. iii. MARY, b. August 25, 1768; d. Killingly, Conn., 1850; m. Walter Bicknell.
 Child: Baxter.
 577. iv. EDMOND HODGES, b. December 6, 1771; d. West Woodstock, Conn., May 22, 1854.
 578. v. ALLEN, b. December 14, 1773; d. Ashford, Conn., July 11, 1833.
 579. vi. LUCINDA, b. April 7, 1775.
 580. vii. HANNAH, b. July 11, 1777; d. November 11, 1849; m. Abel Joslyn.
 581. viii. DAVID, b. May 3, 1780; d. West Woodstock, Conn., October 6, 1849.
 582. ix. JONATHAN, b. June 20, 1782; d. Hartford, Conn., December 12, 1865.
 583. x. NATHAN SENECA, b. March 20, 1785; d. Lenox, Pa., June 5, 1828.

CHILD BY SECOND MARRIAGE.

584. xi. LUCINDA, 2d, b. Noble, N. Y., August 16, 1790; d. Danielsville, Conn., February 6, 1886; m., in Sturbridge, Mass., August 16, 1813, Beman Steadman (b. August 16, 1790; d. East Brooklyn, Conn., June 12, 1865). Children: 596 Evelina, b. Sturbridge, Mass., June 18, 1814; d. October 21, 1877; m. August 30, 1835, Evan Hutchins Malbone (b. Killingly, Conn., September 18, 1811),—had Ellen Frances, b. Killingly, Conn., July 16, 1837; m., May 17, 1865, Benjamin John Dodge of Worcester, Mass.; 597 Daniel Tiffany, b. Sturbridge, Mass., August 12, 1820; d. there August 29, 1822; 598 Maryetta, b. Sturbridge, Mass., July 1, 1825; m., first, in Brooklyn, Conn., February 2, 1851, Edwin Bicknell; married, second, in Killingly, Conn., April 16, 1879, Henry Prince,—had by first marriage Frank Steadman, b. November 9, 1851; m., May, 1878, Edna Isabelle Baker of Worcester, Mass.,—have (a) Clarence L., b. November 2, 1880; (b) Herbert Tiffany, b. April 7, 1883.

574. DANIEL (25 DANIEL, 5 JAMES, 2 JAMES, 1 HUMPHREY). Married Parmelia Perry (b. Brimfield, Mass., June 5, 1782; d. Auburn,

Mass., June 21, 1850), dau. of Abner Perry (d. South Brimfield, Mass.,) and Mercy Hill (d. South Brimfield, Mass.)

CHILDREN.

585. i. DEMOSTHENES, b. Canterbury, Conn., March 25, 1803; d. Auburn, Mass., July 11, 1878.
586. ii. GEORGE CLINTON, b. June 21, 1804; d. September 10, 1880; m., in Woodstock, Mass., Mrs. Harriet Carpenter (d. 1870).
587. iii. ALBERT GALLATIN, b. May 6, 1806; d. August 6, 1809.
588. iv. LAURA, b. June 17, 1808; m., in Webster, Mass., January 22, 1827, James Brown.
589. v. PIERREPONT, b. February 21, 1810; d. January 11, 1826.
590. vi. LEWIS NELSON, b. July 12, 1812; d. September 12, 1827.
591. vii. ADELAIDE, b. March 26, 1813; d. December 13, 1889; m., in Webster, Mass., November 3, 1833, John Davis (d. July 22, 1888).
592. viii. EMELAIDE, b. July 11, 1815; m., in Webster, Mass., Chester Otis (b. Southbridge, Mass.). Children: 619 Lawyer Tiffany, b. Webster, Mass., August 11, 1840; m., June 1873, May McDonald; 620 Everett, b. Webster, Mass., February 27, 1852; d. there September, 1855; 621 Frank, b. Worcester, Mass., March 17, 1854; d. September, 1855; 622 Emma Lucille, b. Webster, Mass., October 31, 1855; m., November 21, 1877, Frank L. Sanford of Baltimore, Md.
593. ix. NANCY A., b. May 13, 1817; d. January 19, 1891; m., in Thompson, Conn., April 21, 1876, Ephraim Kingsbury (d. August 13, 1881).
594. x. SALLY, b. April 2, 1820.
595. xi. VIOLETTE, b. May 5, 1823; m., in Essex, Conn., July 9, 1851, Justin Doane (d. August 7, 1891). Children: 623 Justice E., b. Essex, Conn., May 4, 1852; m., December 24, 1877, Augusta Williams; had (a) Justus Everett, b. March 8, 1879; (b) Carl Cleveland, b. March 8, 1879; 624 Daniel T., b. November 5, 1855; m., December 29, 1884, Fannie S. Mack; had (a) Abram Justus, b. October 19, 1885; (b) Betsey Rankin, b. July 10, 1886.

585. DEMOSTHENES (574 DANIEL, 25 DANIEL, 5 JAMES, 2 JAMES, 1 HUMPHREY). Married, in Webster, Mass., Almira Twiss (b. Charlton, Mass., April 12, 1806; d. Auburn, Mass., December 28, 1878), dau. of Thomas Twiss.

CHILDREN.

599. i. GEORGE, b. Webster, Mass., January 12, 1831; m., in Worcester, Mass., March 29, 1857, Emeline E. Langlier (b. St. Hyacinth, Canada, April, 1838), dau. of Isaac Langlier (b. Riviere du Loup, Canada, September, 1806; d. Palmer, Mass., July 1, 1878) and Julia Le Mai (b. Riviere du Loup, Canada, March 26, 1810; d. July 31, 1889). S. P.
600. ii. WILLIAM H., b. Webster, Mass., December 2, 1832; d. Springfield, Mass., November 21, 1881; m., in Warren, Mass., July 19, 1865, Avis M. Knight (b. Warren, Mass., September 19, 1833), dau. of Royal Knight (b. Warren, Mass.; d. there December 14, 1853) and Mary Ann Hunter (b. New Brainsted, Mass., November 29, 1810; d. Warren, Mass., September 6, 1867). S. P.



HARRIET AMANDA TREMBLEY.
(Daughter of Comfort Tiffany.)
(414.)

601. iii. EDWIN D., b. Canaan, Conn., April 16, 1838. In the Civil War he was a private in Company F, 42d M. V. M.
602. iv. MARY A., b. in Canaan, Conn., November 24, 1842.
603. v. CHARLES M., b. Auburn, Mass., April 13, 1847. In the Civil War he was a musician in Company K, 42d M. V. M.

577. EDMOND HODGES (25 DANIEL, 5 JAMES, 2 JAMES, 1 HUMPHREY). Married in Woodstock, Conn., Mary Howlett (b. Woodstock, Conn., September 17, 1770; d. there October 3, 1813), dau. of John Howlett.

CHILDREN.

(All born at Woodstock.)

604. i. LUCY, b. April 24, 1797; d. Putnam, Conn., October 23, 1881; m. Cyrus Whitmore. Children: 606 Daniel, b. Killingly, Conn., December 24, 1824; d. Putnam, Conn., December 1, 1854; m., in Providence, R. I., August 10, 1859, Cordelia A. Darling; had (a) Helen M., b. August 31, 1860; (b) David Benjamin, b. February 3, 1862; d. May 21, 1871; 607 Edmond Tiffany, b. Killingly, Conn., March 14, 1828; m., in Plainfield, Conn., May 17, 1859, Ellen Augusta Sheppy (b. Oxford, Mass., 1842); had a) Clara Louise, b. February 14, 1860; (b) Edward Fremont, b. August 22, 1861; (c) Walter Keith, b. June 26, 1871; d. June 28, 1872; (d) Clarence Norton, b. October 4, 1878; d. September 11, 1879.
605. ii. EDMOND PRELATE, b. Woodstock, Conn., September 26, 1808; d. Southbridge, Mass., December 22, 1886.

605. EDMOND PRELATE (577 EDMOND HODGES, 25 DANIEL, 5 JAMES, 2 JAMES, 1 HUMPHREY). Married, October 9, 1834, Lavinia Amelia Marsh (b. Southbridge, Mass., December 7, 1814), dau. of Captain Salem Marsh (b. Southbridge, Mass., 1786; d. there August 8, 1819) and Susan Brown (b. Ashford, Conn., December, 1791; d. Southbridge, Mass., September 16, 1864).

CHILDREN.

608. i. SALEM JUDSON, b. Coventry, Conn., April 21, 1837; died in Andersonville Prison, September 1, 1864. He was wounded at the battle of New Market, Va., May 15, 1864, and died a prisoner of war.
609. ii. MARY AMELIA, b. Coventry, Conn., September 18, 1839; m., in Southbridge, Mass., April 14, 1859, John R. Amidon. Child: 614 Salem, b. Southbridge, Mass., March 2, 1860; m., in Toledo, O., May, 1881, Hattie L. Parks.
610. iii. EDWIN EVERETT, b. Southbridge, Mass., August 22, 1845.
611. iv. HARLAN PAGE, b. Southbridge, Mass., October 20, 1847; d. there February 18, 1850.
612. v. AUSTIN WALES, b. Southbridge, Mass., November 9, 1849; m., in Southbridge, Mass., December 9, 1872, Fanny I. Green. Children: 617 Annie Maud, b. Southbridge, Mass.; 618 Hattie Sarah, b. Worcester, Mass., January 5, 1890.

613. vi. HARLAN PAGE, 2d, b. Southbridge, Mass., February 4, 1852; m., in Southbridge, October 20, 1881, Minnie V. Hyde. Children (born in Southbridge, Mass.): Harlan Hyde, b. November 17, 1882; d. Southbridge, August 12, 1886; Ethel Marsh, b. November 7, 1884.

610. EDWIN EVERETT (605 EDMOND PRELATE, 577 EDMOND HODGES, 25 DANIEL, 5 JAMES, 2 JAMES, 1 HUMPHREY). Married, in Woburn, Mass., January 8, 1879, Helen Marie Hyde (b. Woburn, Mass., October 10, 1858), dau. of Nathan Hastings Hyde (b. Medford, Mass., November 14, 1828; d. Woburn, Mass., January 12, 1877) and Lorena Abby Pelsne (b. North Stockholm, N. Y., October 20, 1834).

Shortly after Mr. Tiffany's school days were over the Civil War broke out, and he, with nine of his classmates, enlisted, in August, 1862, in the first company of the 45th Cadet Regiment of Boston, under Colonel Charles R. Codman. This was a nine-months regiment. Mr. Tiffany was ordered South, and participated in the battles of Malvern, Whitehall, Kingston and Goldsboro'. Returning to Boston, he was mustered out of service in June, 1863. Hearing of the death of his brother Salem Judson in Andersonville Prison, he reëntered the army and was assigned to service with the 17th New York, remaining in service until the close of the war. He was stationed at the headquarters of Brigadier-General Wessels until he was mustered out of service, in June, 1865. He engaged in the hotel business in New York, and in August, 1866, joined the 7th Regiment of that city, serving three years.

CHILDREN.

615. i. ELSIE HYDE, b. Southbridge, Mass., August 23, 1879.
616. ii. CARROLL HOBERT, b. New York City, January 13, 1887.

582. JONATHAN (25 DANIEL, 5 JAMES, 2 JAMES, 1 HUMPHREY). Married, in Woodstock, Conn., December 20, 1807, Experience Chamberlain (b. Pomfret, Conn., June 18, 1789; d. Hartford, Conn., July 31, 1861), dau. of Edmund Chamberlain (b. Woodstock, Conn., March, 1743; d. there October 24, 1824) and Elizabeth Kingsley (b. July, 1747; d. Sturbridge, Mass., July 12, 1835).

CHILDREN.

625. i. PALMER CHAMBERLAIN, b. Sturbridge, Mass., April 7, 1809; d. Mt. Pleasant, Ia., July 16, 1900; m., in Sturbridge, Mass., January 1, 1835, Eliza Cheney (b. Sturbridge, Mass., December 14, 1808), dau. of Penuel Cheney (b. Sturbridge, Mass., 1781; d. Mount Pleasant, Ia., October, 1843) and Huldah Tarbel (b. Sturbridge, Mass., 1783). Mr. Tiffany was for many years a resident of Mount Pleasant, Ia., where he was one of the early pioneers and



GIDEON TIFFANY.

(461.)

(From very old photograph.)

kept the Tiffany House, a celebrated hotel in the old days on the route between Council Bluffs and Burlington. Mr. Tiffany was a member of the Protestant Episcopal Church of Mount Pleasant, and until long after he passed the age of eighty he was a singer in the choir. S. P.

626. ii. EDWIN DEMOSTHENES, b. Sturbridge, Mass., December 10, 1810; d. Hartford, Conn., April 12, 1890.
627. iii. LUCIAN, b. Sturbridge, Mass., September 23, 1813.
628. iv. ELIZABETH KINGSLEY, b. Southbridge, Mass., July 15, 1815; d. November 11, 1862, at Philadelphia; m., first, September, 1835, Franklin Dana Hall, (d. Philadelphia, Pa., January 13, 1857); m., second, in 1859, William Cooper of Philadelphia. Children (by first marriage): 639 Ellen Elizabeth, b. Hartford, Conn., September 12, 1837; d. Philadelphia, Pa., April 4, 1857; m., in Philadelphia, Pa., January 13, 1857, Thomas Belcher, S. P.; 640 Julia Emma, b. Philadelphia, Pa., April 14, 1846; m., in Hartford, Conn., October 8, 1868, George Breed; have (a) Charles Allen, b. Hartford, Conn., April 7, 1878; (b) James Otis, b. Hartford, Conn., April 4, 1882; (c) Franklin Nelson, b. Hartford, Conn., June 28, 1890.
629. v. MARY, b. Sturbridge, Mass., August 5, 1818; d. in infancy.
630. vi. SUSAN E., b. Southbridge, Mass., December 8, 1820; d. Hartford, Conn., December 29, 1900; m., in Hartford, Conn., November 7, 1843, John Robert Youngs (b. Stamford, Conn., July 30, 1818; d. New Britain, Conn., February 6, 1880), son of William Youngs and Elizabeth Elwood Walmsley. Children: 642 Edwin Tiffany, b. Hartford, Conn., April 2, 1845; d. London, Eng., August 6, 1886; m., in New Britain, Conn., March 5, 1867, Emma Cornelia Rogers; had (a) Julie Ellwood, b. New Britain, Conn., December 15, 1867; (b) Nina May, b. August 8, 1874; d. Hartford, Conn., November 10, 1874; (c) Eugene Rogers, b. Hartford, Conn., August 6, 1876; 643 Charles Robert, b. July 27, 1849; d. January, 1898.
631. vii. LOUISA A., b. Southbridge, Mass., February 8, 1825; d. Windsorville, Conn., February 26, 1887; m., in Southbridge, Mass., November 7, 1843, Edward H. Beach. Children: 644 Maria Louisa, b. November 25, 1844; d. New Britain, Conn., May 31, 1868; 645 Edward Tiffany, b. Hartford, Conn., March 7, 1847; m., October 27, 1870, Jennie Dwyer; had May Frances.

626. EDWIN DEMOSTHENES (582 JONATHAN, 25 DANIEL, 5 JAMES, 2 JAMES, 1 HUMPHREY). Married, first, October 22, 1832, Esther E. Cooper; m., second, in Hartford, Conn., September 19, 1838, Julia Ann Camp (b. in Hartford, Conn., February 28, 1809; d. there March 9, 1886), dau. of Captain Samuel Camp (b. 1769; d. December 3, 1833) and Tabitha Seymour (b. May, 1780; d. Hartford, Conn., October 3, 1871).

Mr. Tiffany went to Hartford in 1830, starting the *New England Review*. In 1836 he established the printing house of Case, Tiffany & Co., which became the Case, Lockwood & Brainard Company, the largest printing house in Connecticut. He retired from business in 1857, but in 1861 became president of the Merchants and Manufacturers Bank, from

which he retired in January, 1877. In 1878 he went into the brokerage business, in which he was actively engaged until the time of his death.

CHILDREN.

(All born in Hartford, Conn.)

633. I. EDWIN PALMER, b. July 21, 1840; d. Hartford, Conn., December 21, 1891; m., June 1, 1881, Alida W. Price. S. P.
634. II. JULIA ESTHER, b. March 11, 1842; d. Hartford, Conn., August 5, 1845.
635. III. GEORGE MORTON, b. June 4, 1844.
636. IV. EMMA FRANCES, b. December 31, 1845; d. Hartford, Conn., January 13, 1887; m., in Hartford, Conn., October 10, 1867, Charles S. Gillette (d. January 10, 1887). Children: 651 Hattie, b. April 27, 1869; 652 Edwin Tiffany, b. May 4, 1872; d. April 10, 1873; 653 Lucy, b. June 2, 1874; d. June 8, 1875; 654 Charles Howard, b. December 18, 1875; m., December 18, 1896, Marion Pope; had (a) Dorothy Pope, b. October 18, 1898; (b) George Pope, b. November 19, 1900; 655 Norman, b. March 19, 1878; 656 Harry Camp, b. September 25, 1879; 657 Emma, b. January 3, 1881.
637. V. ROBERT FRANCIS, b. May 18, 1848; d. August 3, 1849.
638. VI. HARRIET LEWIS, b. March 29, 1850; m., in Hartford, Conn., September 22, 1870, Charles Harvey Northam (b. Washington, R. I., March 9, 1842), son of Hanford M. Northam (b. August 18, 1800; d. November 18, 1886) and Marcy H. Chace (b. March 1, 1813). Children: 658 Arline, b. August 16, 1871; 659 Edwin Tiffany, b. February 28, 1875; 660 Russell Chace, b. July 30, 1876; m., December 14, 1899, Jennie Elizabeth Hyde, dau. of Salisbury and Charlotte Cross Hyde of Hartford, Conn.; 661 Hattie Tiffany, b. December 1, 1878; 662 Carl Harvey, b. March 13, 1881.

635. GEORGE MORTON (626 EDWIN DEMOSTHENES, 582 JONATHAN, 25 DANIEL, 5 JAMES, 2 JAMES, 1 HUMPHREY). Married, first, in Chicago, Ill., 1864, Ellen Frances Seymour (b. East Hartford, Conn., April 2, 1840); m., second, in Boston, Mass., April, 1881, Jane Smith (b. Boston, Mass., October 9, 1862).

CHILDREN BY FIRST WIFE.

646. I. NELLIE PIERSON, b. Mount Pleasant, Ia., February 28, 1865; d. Hartford, Conn., April 27, 1876.
647. II. GEORGIA MAUD, b. Hartford, Conn., August 18, 1866; m., in St. Louis, Mo., August 3, 1892, De Grey Fitzwilliam Crozier (b. South Orange, N. J., February 26, 1856), son of William Henry Crozier (b. Halifax; d. Illinois, 1881) and Marilla Metzler (b. Halifax, 1822; d. Jersey City, N. J., 1881). Child: DeGrey Tiffany, b. July 21, 1893; d. July 23, 1893.
648. III. EDWIN D., b. July 23, 1881; d. December 18, 1888.

CHILDREN BY SECOND WIFE.

- 648A. IV. CARLOS G., b. June 17, 1882.
649. V. RACHEL KENDALL, b. Boston, Mass., November 3, 1886.
650. VI. RUTH ANDERSON, b. July 4, 1893.



PALMER CHAMBERLAIN TIFFANY.

(625.)

627. LUCIAN (582 JONATHAN, 25 DANIEL, 5 JAMES, 2 JAMES, 1 HUMPHREY). Married, in West Boylston, Mass., October 1, 1835, Julia Ann Burdett (b. Lancaster, Mass., August 18, 1814; d. June 12, 1897), dau. of John Burdett (b. Leominster, Mass., February 19, 1777; d. Clinton, Mass., August 14, 1856) and Sally Shute (b. Malden, Mass., December 3, 1784; d. Clinton, Mass., March 17, 1832).

CHILDREN.

663. i. ELLEN FRANCES, b. Sturbridge, Mass., April 23, 1839.
 664. ii. MARY ADALINE, b. Hartford, Conn., June 2, 1846. An artist of some distinction.

583. NATHAN SENECA (25 DANIEL, 5 JAMES, 2 JAMES, 1 HUMPHREY). Married in Canterbury, Conn., July 18, 1805, Anna Pellett (b. Canterbury, Conn., June 28, 1787; d. Gibson, Pa., March 2, 1856), dau. of Jesse Pellett (b. Canterbury, Conn., 1759; d. there) and Anna Parkes (b. Canterbury, Conn., 1759; d. South Harford, Pa., April 1848).

After Nathan Tiffany's death, his widow married, in 1833, David Carpenter, who moved from Attleboro, Mass., to Susquehanna County, Pa., in 1809. In the spring of 1812 Nathan S. Tiffany went with his family from Canterbury, Conn., to Lenox, Susquehanna County, Pa., where he bought 175 acres of land. He held a number of prominent township offices, was a fine musician, and, with his sons, Emilus, Russell, Curtis and Horace, and a nephew, Edwin B. Woodward, made up what was for years known as the Tiffany Band.

CHILDREN.

665. i. LYMAN, b. Canterbury, Conn., July 2, 1806; d. Lenox, Pa., February 15, 1866; m. Betsey Phillips of New York State. S. P.
 666. ii. EMILUS, b. Canterbury, Conn., February 19, 1808; d. South Harford, Pa., May 5, 1880.
 667. iii. LOUISA MARIA, b. Canterbury, Conn., August 31, 1810; d. Nicholson, Pa., January 3, 1870; m., first, in 1832, Russell Woodward (b. Columbia, Conn., December 18, 1811; d. Clifford, Pa., April 1, 1840); m., second, about 1846, Hiram Tanner (b. 1804; d. Lathrop, Pa., October 31, 1885). Children (by first marriage): 683 Edwin Bezabel, b. April 10, 1834; d. Pocano, Pa., 1865; m., November 10, 1856, Anna M. Warner; had (a) Alice, b. Pocano, Pa.; d. Nicholson, Pa., aged 4; (b) Francis Edwin, b. South Gibson, Pa., April, 1860, graduate of the New England Conservatory of Music, and a well-known baritone; m., in Newark, O., December 7, 1891, Emily Richardson Ellis; had Dorothy Marie, b. Boston, Mass., June 3, 1893; 684 Emily Marcella, b. October 23, 1835; d. Scranton, Pa., August 14, 1888; m., in Lenox, Pa., 1852, Abraham Purdy; had (a) Elsie, (b) Ella, (c) Charles; 685 Louisa Elizabeth, b. October 16, 1839; m., in Hyde

- Park, Pa., February 14, 1885, William J. Stuart (b. Dunmore, Pa., February 23, 1858), S. P. Child (by second marriage): 686 Uliactt Delphine, b. Jackson, Pa., November 26, 1849; m., in Lathrop, Pa., March 8, 1864, Marion Betts (b. Lathrop, Pa., February 15, 1845); had (a) William La Grande, b. Scranton, Pa., April 4, 1865; m., in Wilkesbarre, Pa., December 8, 1891, Sadie A. Quick, granddaughter of Milton Tiffany; (b) Edwin Everett, b. Scranton, Pa., October 8, 1866; m., in Honesdale, Pa., June 7, 1893, Julia Davison Blandin.
668. iv. CHAUNCEY, b. Canterbury, Conn., May 3, 1812; d. there July, 1813.
669. v. EMILY JOHNSON, b. Lenox, Pa., June 13, 1816; m., in Carbondale, Pa., August 9, 1835, Cyrus Bissell Woodward, brother of Russell Woodward, who m. Louisa M. Tiffany (b. Columbia, Conn., May 26, 1813; d. Dakota, Ia., May 4, 1883). Children: 687 Nathan Truman, b. Clifford, Pa., June 18, 1836; m., in Bethany, Pa., October 27, 1857, Adelia A. Parmenter (b. Gibson, Pa., August 19, 1838); had (a) Charles Calvin, b. South Gibson, Pa., August 19, 1858; (b) William Wallace, b. South Gibson, Pa., December 19, 1861; (c) David De Los, b. South Gibson, Pa., July 9, 1868; (d) Mabel Ellen, b. Nicholson, Pa., May 19, 1877; d. Dakota, Ia., July 29, 1891; 688 Angeline Marena, b. Clifford, Pa., October 21, 1837; d. at Susquehanna, Pa., August 16, 1899; m., in Susquehanna, Pa., October 2, 1856, Charles Wesley Resseguie (b. South Gibson, Pa., June 2, 1834; d. Susquehanna, Pa., May 24, 1898); had (a) George Everett, b. July 12, 1862; d. June 9, 1891; m., in Clifford, Pa., August 27, 1888, Adah Emeline Chamberlain (b. Clifford, Pa., August, 1866; d. September 15, 1899); had Willis Woodward, b. Susquehanna, Pa., June 1, 1889; (b) Eugenie Gertrude, b. January 1, 1865; 688A Ellen Celinda, b. South Gibson, Pa., May 8, 1841; d. September 6, 1841; 688B Nelson Lysander, b. South Gibson, Pa., August 1, 1842; d. August 25, 1842.
670. vi. EDWIN, b. South Harford, Pa., September 7, 1818; d. September 9, 1891.
671. vii. RUSSELL, b. South Harford, Pa., March 14, 1821; d. 1899.
672. viii. CURTIS, b. Lenox, Pa., July 17, 1823; d. Petersburg, Va., July 29, 1864; m., in Lathrop, Pa., January 1, 1852, Caroline S. Lord. Child: 689 Augusta, b. Lathrop, Pa., August 14, 1859. He was a member of Company H, 187th Pennsylvania Volunteers, enlisting May 1, 1864.
673. ix. ALMIKA, b. Lenox, Pa., June 2, 1825; d. Gibson, Pa., June, 1853; m., October 26, 1843, John B. Walker (b. Allegheny County, Pa., June 13, 1820). Children: 690 Frances Ellen, b. Gibson, Pa., October 21, 1844; d. October 12, 1846; 691 Emma Francena, b. Prompton, Pa., August 6, 1848; m., May 14, 1868, Jerome F. Stocker of Hamilton, Pa.; 692 John Franklin Eugene, b. July 14, 1851; d. August 30, 1853; 693 Almiron, b. June 18, 1853; d. September 14, 1853.
674. x. HORACE NATHAN, b. Lenox, Pa., April 11, 1827.
675. xi. ANNA ELIZABETH, b. Lenox, Pa., January 30, 1829; d. South Gibson, Pa., September 18, 1897; m., first, in Gibson, Pa., July 19, 1846, John Denny (b. Gibson, Pa., March 3, 1828; d. June 4, 1864); m., second, in Jackson, Pa., March 27, 1875, John Steenback (b. Gibson, Pa., January 13, 1816). Children (by first marriage, all born in Gibson, Pa., no issue by second marriage): 700 Clarissa Ann, b. June 26, 1847; m., in Gibson, Pa., December 25, 1864, Willard Gillett; had (a) Ernest, b. Gibson, Pa., December 16, 1865; (b) Mareau, b. Gibson, Pa., February 22, 1867; (c)



EDWIN DEMOSTHENES TIFFANY.

(626.)

Frankie, b. Gibson, Pa., June 19, 1869; d. Jackson, Pa., September 16, 1874; (d) Sadie, b. Jackson, Pa., May 15, 1873; (e) Justin, b. Kearney, Neb., January 6, 1881; 701 Helen Louise, b. November 7, 1849; m., in Gibson, Pa., November 24, 1868, William Emory Resseguie, brother of Charles W.; had (a) Olin Freeman, b. South Gibson, Pa., August 12, 1869; (b) Franklin Fitch, b. South Gibson, Pa., January 23, 1875; (c) Homer J., b. South Gibson, Pa., June 2, 1884; 702 Emma Almira, b. May 18, 1854; d. Kearney, Neb., May 3, 1889; m., in Brooklyn, Pa., July 11, 1873, Edwin G. Wilmarth; had (a) Celia May, b. Jackson, Pa., August 11, 1877; d. March 12, 1879; (b) Charles, b. Jackson, Pa., January 3, 1881.

666. EMILUS (583 NATHAN SENECA, 25 DANIEL, 5 JAMES, 2 JAMES, 1 HUMPHREY). Married, first, in Brooklyn, Pa., November 15, 1830, Alma Thayer (b. Quebec, Canada, January 16, 1810; d. Harford, Pa., November 28, 1864), dau. of Aaron Thayer and Margaret Ballard; m., second, in Gibson, Pa., April 11, 1866, Mrs. Sarah Hughes Jenkins, dau. of Edward Hughes.

CHILDREN.

(All born in South Harford, Pa. All by first marriage.)

676. i. LUCINDA, b. May 13, 1832; d. South Harford, Pa., January 8, 1881; m., in Lenox, Pa., November 28, 1860, Ziba Carey. Children: 703 Clarence Livingston, b. September 11, 1861; m. Lizzie Oakley; had (a) Flossie, (b) Floyd, (c) Jessie; 704 Alma Louise, b. October 22, 1862; m. Chauncey Rhodes; had (a) Bernice, (b) an infant daughter; 705 George T., b. June 20, 1867; m. Miss Phillips; had two children; 706 Grace M., b. July 10, 1872; m., in 1893, Charles Hull.
677. ii. ALONZO, b. April 7, 1834.
678. iii. JUDSON NATHAN, b. May 1, 1837; d. December 6, 1896.
679. iv. AMANDA MALVINA, b. February 3, 1839; m., in Scranton, Pa., July 4, 1866, John F. Carey, brother of Ziba Carey, who married her sister Lucinda. Children: 712 Clara, b. Peckville, Pa., May 16, 1866; m. Ellsworth Payne of Harford, Pa., and has two children; 713 Arthur Judd, b. Blakely, Pa., August 8, 1867; d. Dunnings, Pa., August 2, 1868; 714 Judson Wellington, b. Dunning, Pa., December 1, 1868; 715 Orlando D., b. Moscow, Pa., June 14, 1870; d. there December 8, 1874; 716 Edward C., b. Moscow, Pa., November 20, 1872; d. there November 25, 1873; 717 Anna L., b. Moscow, Pa., October 11, 1874; 718 Willis Harrington, b. Moscow, Pa., May 13, 1877; 719 Ellen Louisa, b. Moscow, Pa., August 15, 1881.
680. v. CYRUS AUGUSTINE, b. July 14, 1841.
681. vi. EDMUND, b. November 6, 1843.
682. vii. EMMA LOUISA, b. July 27, 1849; m., in Clifford, Pa., July 25, 1874, John W. Stevens (b. Nicholson, Pa., December 28, 1855). Child: 728 Harry P., b. Harford, Pa., January 26, 1877.

677. ALONZO (666 EMILUS, 583 NATHAN SENECA, 25 DANIEL, 5 JAMES, 2 JAMES, 1 HUMPHREY). Married, in Great Bend, Pa., August 3, 1861, Minnie M. Davis, dau. of Chauncey Davis and Charity Sparks.

CHILDREN.

(All born in Harford, Pa.)

707. i. **ELMER DUANE**, b. July 25, 1862; m., July 18, 1891, Vina Sivers.
 708. ii. **ETTIE ELOISE**, b. May 6, 1864; m., February 5, 1888, George Tripp.
 709. iii. **ARTHUR ALONZO**, b. February 27, 1870; m., August 17, 1892, Laura Search.

678. **JUDSON NATHAN** (666 EMILUS, 583 NATHAN SENECA, 25 DANIEL, 5 JAMES, 2 JAMES, 1 HUMPHREY). Married, in South Gibson, Pa., January 17, 1863, Mary Adeline Barnard (b. Harford, Pa., November 17, 1842), dau. of Gordon Barnard and Lucy De Ferris.

CHILDREN.

(All born in Pittston, Pa.)

710. i. **NETTIE ALMA**, b. July 4, 1866; m., October 30, 1890, Charles Waters. Child: 727 Paul Chester, b. Pittston, Pa., August 24, 1891.
 711. ii. **DE FERRIS THAYER**, b. December 10, 1871; d. December 25, 1892. Was killed by falling from the top of a freight car.

680. **CYRUS AUGUSTINE** (666 EMILUS, 583 NATHAN SENECA, 25 DANIEL, 5 JAMES, 2 JAMES, 1 HUMPHREY). Married, first, in Clifford, Pa., August 31, 1864, Addie S. Howell (b. February 15, 1846; d. Brooklyn, Pa., November 6, 1865), dau. of Edward Howell; m., second, in Lenox, Pa., April 15, 1868, Anna Pickering (b. July 29, 1845; d. September 23, 1896), dau. of Nathaniel Pickering and Marantha Pepper; m., third, May 11, 1898, Mrs. Phebe E. Cutler of Crawford, Neb., dau. of David Ketchum and Myrenda Blakely.

Cyrus A. Tiffany, at the age of 22, enlisted in response to the call for ninety-day men to defend Maryland and Pennsylvania against the invasion of Lee. In February, 1864, he again enlisted in the national service for three years. At the close of the war he was discharged from the army, but his health was so impaired that for thirteen years he was unable to engage in business. In 1878 he moved with his family to Nebraska, where his strength was restored, and he was able to teach successfully for ten years, when he retired from his professional labors. He is now a resident of Grand Island, Neb.

CHILDREN BY SECOND WIFE.

720. i. **GERTIE F.**, b. March 14, 1869; m., in St. Paul, Neb., June 23, 1884, Richard N. Longmate. Children: 728 Ethel N., b. October 20, 1891; 729 Bernice A., b. October 21, 1894; 730 Cecil R., b. August 30, 1898.
 721. ii. **FRANK B.**, b. March 14, 1869; m., in Dannebrog, Neb., November 22, 1892, Nora Fowler, dau. of James K. Fowler and Sarah Brayton. Children: 731, Hazel May, b. October 1, 1893; 732 Cyrus J., b. April 26, 1897; 733 Clifford Otis, b. November 11, 1899.

681. EDMUND (666 EMILUS, 583 NATHAN SENECA, 25 DANIEL, 5 JAMES, 2 JAMES, 1 HUMPHREY). Married, in Harford, Pa., March 24, 1870, Sarah Elizabeth Moore (b. Harford, Pa., March 6, 1851), dau. of Joseph Moore and Demis Watrous.

CHILDREN.

(All born in South Harford, Pa.)

722. i. EUGENE E., b. January 22, 1872; d. October 5, 1891.
 723. ii. BERT E., b. April 7, 1877.
 724. iii. CLARENCE J., b. March 22, 1879.
 725. iv. EARL R., b. August 12, 1882.

670. EDWIN (583 NATHAN SENECA, 25 DANIEL, 5 JAMES, 2 JAMES, 1 HUMPHREY). Married in Binghamton, N. Y., August 10, 1839, Joanna Parks (b. Dutchess County, N. Y., July 8, 1822), dau. of John Parks and Elizabeth Ingraham.

CHILDREN.

734. i. MARY ELIZABETH, b. Windsor, N. Y., August 23, 1840; m., in Youngville, N. Y., September 19, 1858, William Brown. Children: 739 Eugene Edwin, b. November 2, 1859; 740 Ellen Francis, b. March 17, 1861; d. May 13, 1862; 741 William Franklin, b. February 7, 1864; 742 Cora Arvillia, b. July 12, 1866; m., November 16, 1886, John Shoonmaker; had (a) Pearl, b. July 1, 1890; d. November 7, 1890; (b) Lillian, b. July 12, 1891; 743 Leslie E., b. July 21, 1870; d. July 29, 1871; 744 Herbert T., b. July 23, 1875; 745 Mabel Pearl, b. May 12, 1878; 746 Eroni Charles, b. March 9, 1885.
735. ii. ELLEN ALMIRA, b. Corbettsville, N. Y., April 3, 1842; m., in Fremont Centre, N. Y., June 28, 1860, Julian Foster DeWitt. Child: 747 Edward, b. Fremont Centre, N. Y., May 5, 1863; m., in Nyack, N. Y., November 14, 1891, Lillian Gray; have Gladys, b. Nyack, N. Y., August 10, 1892.
736. iii. AMANDA MALVINA, b. South Harford, Pa., August 23, 1843; m., in Jeffersonville, Pa., January 2, 1860, Joseph Dudgeon (b. Ireland, March 18, 1836). Children: 748 Arthur F., b. Fremont Centre, N. Y., October 18, 1860; m., in Port Huron, Mich., June 27, 1882, Addie Boynton (b. October 17, 1863); have (a) Gladys, b. Oscoda, Mich., July 28, 1883; d. December 22, 1885; (b) Arthur Boynton, b. Oscoda, Mich., May 30, 1888; (c) Hazel Pearl, b. Oscoda, Mich., August 13, 1891; 749 Ella, b. October 9, 1862; m., in Oscoda, Mich., November 28, 1882, Robert H. Jellard (b. October, 1845); have (a) Myrtelle, b. Oscoda, Mich., July 29, 1883; (b) Gladys, b. Oscoda, Mich., July 31, 1886; (c) Harry, b. Ashland, Wis., April 18, 1888; d. July 22, 1888; (d) Newton De Larese, b. Ashland, Wis., April 4, 1889; d. Hazellhurst, Ga., October 21, 1892; (e) Metta, b. August 4, 1891; 750 John A., b. Long Eddy, N. Y., August 20, 1864; m., in Corning, Ark., October 16, 1887, Mary A. Woodall; have (a) Callah, b. January 18, 1889; d. January 29, 1890; (b) Maud, b. Corning, Ark., December 18, 1890; (c) Herbert, b. Corning, Ark., April 9, 1893; 751 Ber-

tha E., b. Long Eddy, N. Y., June 12, 1867; m., in Corning, Ark., February 12, 1889, James M. Hawks (b. Pine Bluff, Ark., May 3, 1860); have (a) Gertrude, b. Corning, Ark., December 18, 1890; (b) Pearl Irene, b. Corning, Ark., October 6, 1892; 752 Edwin; 753 Amanda Pearl, b. Oscoda, Mich., June 26, 1877.

737. iv. GEORGE FRANKLIN, b. Pompton, Pa., May 13, 1845; d. there April 23, 1846.
 738. v. CAROLINE MATILDA, b. Pompton, Pa., November 29, 1847; d. Fremont Centre, N. Y., October 13, 1872; m., April 30, 1865, William Grimm. Child: 754 Carrie M., b. Fremont Centre, N. Y., September 20, 1872; m., in Great Bend, Pa., October 3, 1891, Harry Terboss; had Paul, b. June 15, 1892.

671. RUSSELL (583 NATHAN SENECA, 25 DANIEL, 5 JAMES, 2 JAMES, 1 HUMPHREY). Married, in Gibson, Pa., February 17, 1842, Abba Jane Brundage (b. Union Hill, Pa., December 11, 1818; d. South Gibson, Pa., June 28, 1891).

CHILDREN.

755. i. NATHAN S., b. Harford, Pa., August 10, 1844; d. there July 2, 1845.
 756. ii. JULIA CAMP, b. South Gibson, Pa., June 4, 1846; m., 1866, Asa Williams Howard. Child: 760 Norman Williams, b. Gibson, Pa., April 1, 1867; m., in South Harford, Pa., September 17, 1890, Daisy Dell Reed, dau. of Hon. George Reed Resseguie and Hattie M. Ehrgood; had Harry, b. September, 1891.
 757. iii. MARY E., b. South Gibson, Pa., April 2, 1852; m., in Gibson, Pa., November 25, 1869, Emerson Follett (b. Harford, Pa., November 8, 1836). Children: 761 Frank E., b. Lenox, Pa., June 8, 1871; 762 Etta M., b. Lenox, Pa., December 20, 1874; 763 Russell, b. Nebraska, July 11, 1878; 764 George A., b. Kearney, Neb., November 7, 1880; 765 Abbie, b. Nebraska, February 2, 1883; 766 Mamie, b. Nebraska, March 19, 1886.
 758. iv. GEORGE RUSSELL, b. Gibson, Pa., January 17, 1855.
 759. v. EMILY ELIZABETH, b. Gibson, Pa., May 21, 1862; m., in Jackson, Pa., March 12, 1885, Sanford Byrd Washburn (b. Jackson, Pa., April 30, 1857). Children: 770 Lela C. Clare, b. September 13, 1886; 771 Genevieve, b. September 13, 1887.

758. GEORGE RUSSELL (671 RUSSELL, 583 NATHAN SENECA, 25 DANIEL, 5 JAMES, 2 JAMES, 1 HUMPHREY). Married, in Harford, Pa., November 8, 1872, Amelia Mead Marcy (b. West Lenox, Pa., April 15, 1853).

CHILDREN.

767. i. GRACE AMELIA, b. South Gibson, Pa., November 28, 1873; m., in Peckville, Pa., October 26, 1892, William Mapleston Bell of Peckville, Pa.
 768. ii. BEULAH PRISCILLA, b. Nicholson, Pa., August 3, 1875.
 769. iii. EULAH ABBA, b. Nicholson, Pa., August 3, 1875.
 Beulah Priscilla and Eulah Abba were twins.

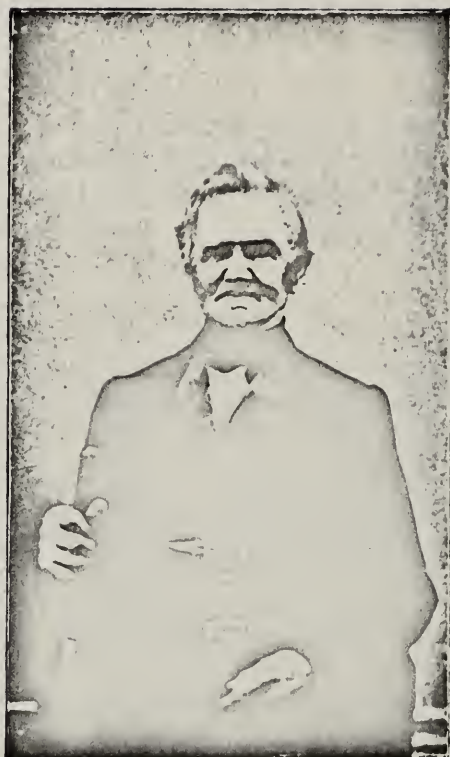

JOHN TIFFANY.
(Son of Dr. Benjamin Tiffany.)
(784.)
(From old daguerreotype.)

674. HORACE NATHAN (583 NATHAN SENECA, 25 DANIEL, 5 JAMES, 2 JAMES, 1 HUMPHREY). Married, first, in Gibson, Pa., December 6, 1848, Mary A. Quinlin (b. Wayne County, Pa., January 1, 1830; d. May 1, 1864); m., second, in Gibson, Pa., October 17, 1865, Estelle A. Potter (b. Gibson, Pa., September 2, 1844).

Mr. Tiffany has held several offices in Susquehanna County, Pa. He has been five times elected justice of the peace for Lathrop Township, and also taught school for many years.

CHILDREN BY FIRST MARRIAGE.

- 694 i. EMERGENE, b. May 23, 1853; d. September 7, 1880; m. Elbert Gillett of Cortland County, N. Y. S. P.
 695. ii. EDWIN H., b. May 28, 1857; d. January 11, 1864.
 696. iii. JULIAN DEWITT, b. May 6, 1860.

CHILDREN BY SECOND MARRIAGE.

697. iv. EDWARD C., b. March 22, 1869.
 698. v. HORACE L., b. November 7, 1879.
 699. vi. RALPH, b. February 24, 1883.

696. JULIAN DEWITT (674 HORACE NATHAN, 583 NATHAN SENECA, 25 DANIEL, 5 JAMES, 2 JAMES, 1 HUMPHREY). Married, in Lathrop, Pa., February 11, 1885, Alverna Pratt (b. Lathrop, Pa., November 24, 1868).

CHILDREN.

(Born in Lathrop, Pa.)

772. i. GORDON, b. January 8, 1887.
 773. ii. EARL, b. September 16, 1888.

697. EDWARD C. (674 HORACE NATHAN, 583 NATHAN SENECA, 25 DANIEL, 5 JAMES, 2 JAMES, 1 HUMPHREY). Married, in Conklin, N. Y., February 11, 1887, Dora Evangeline Waterman.

CHILDREN.

774. i. INEZ ESTELLA, b. Lathrop, Pa., November 27, 1888.
 775. ii. BESSIE JANE, b. Oakland, Pa., July 25, 1891.

DR. BENJAMIN TIFFANY BRANCH.

26. BENJAMIN (5 JAMES, 2 JAMES, 1 HUMPHREY). Married Sarah Carr (b. Providence, R. I., September 6, 1743; d. October 27, 1830), dau. of Judge Carr of Providence, R. I., a prominent resident of the town, whose manor house was renowned.

The marriage of Dr. Tiffany and Miss Carr was not approved by Judge Carr, so the young couple eloped, greatly to the judge's displeasure. The marriage proved a happy one, and when the judge lost his wealth he was glad to make his home with his daughter, and pass the last seven years of his life with his daughter and her husband. Benjamin Tiffany studied medicine and was known by the title of doctor, but he followed an agricultural life. He served as a private in Captain Isaac Hodge's company of Norton, Mass., drafted for nine months' service in Rhode Island (see Massachusetts Revolutionary Rolls, Vol. XX., page 57), and in Captain Seth Smith's company of Norton, Mass. (see Massachusetts Revolutionary Rolls, Vol. XXIII., page 65), and later as sergeant in Captain Samuel Richard's company, Colonel John Stark's regiment (see New Hampshire Revolutionary Rolls, Vol. I., page 55). He was also a surgeon in the command of General Stark.

CHILDREN.

(All born in Hanover, N. H.)

776. i. BENJAMIN, b. August 16, 1763; d. in infancy.
 777. ii. JAMES, b. June 30, 1766; d. Darien, N. Y., April 18, 1830.
 778. iii. BENJAMIN, 2d, b. August 16, 1768; d. Grimsby, Canada, May 28, 1854.
 779. iv. JANE, b. October 1, 1770; d. November 24, 1793; m. Nathaniel Ballou (b. Richmond, N. H.). Child: 839 Jane Tiffany, b. Hanover, N. H., 1792; d. Clarence, N. Y., 1828; m., in West Randolph, Vt., 1819, Frederic Blodgett (d. in Canada, 1828); had (a) Nancy Jane, b. Vermont, September 9, 1820; (b) Eunice Tiffany, b. Vermont, December 23, 1825.
 780. v. SALLY, b. March 12, 1773; d. April 9, 1809; m. Isaac Heath.
 781. vi. NANCY, b. September 27, 1779; d. March 30, 1869. Unmarried.
 782. vii. BETSEY, b. February 4, 1782; d. February 21, 1871; m. Surprise H. Arnold (b. February 21, 1778; d. Providence, R. I., May 25, 1851). Children: 840 Marquis Wellington, b. July 7, 1814; d. September 21, 1889; m., in New Hartford, N. Y., September 10, 1836, Hannah Day; had (a) Betsey Ann, b. August 28, 1838; (b) Marquis T., b. June 27, 1848; (c) William H., b. February 5, 1852; (d) Delbert D., b. June 22, 1858; 841 Nelson; 842 Horatio N., b. May 25, 1851; had two sons.
 783. viii. OTIS, b. March 14, 1784; d. 1795.

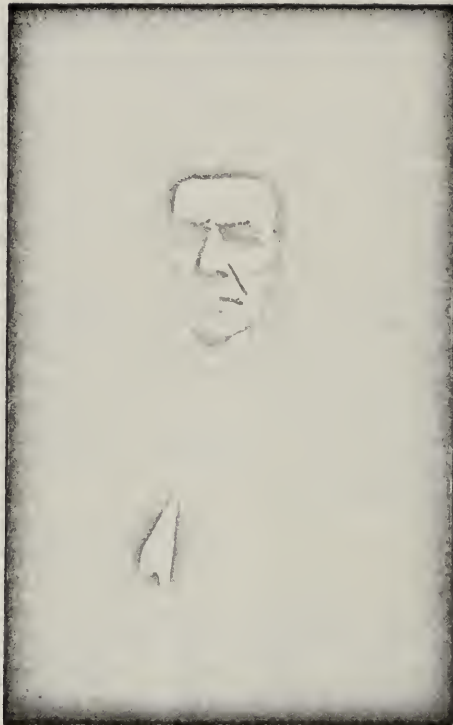

SILAS DURKEE TIFFANY.
(787.)

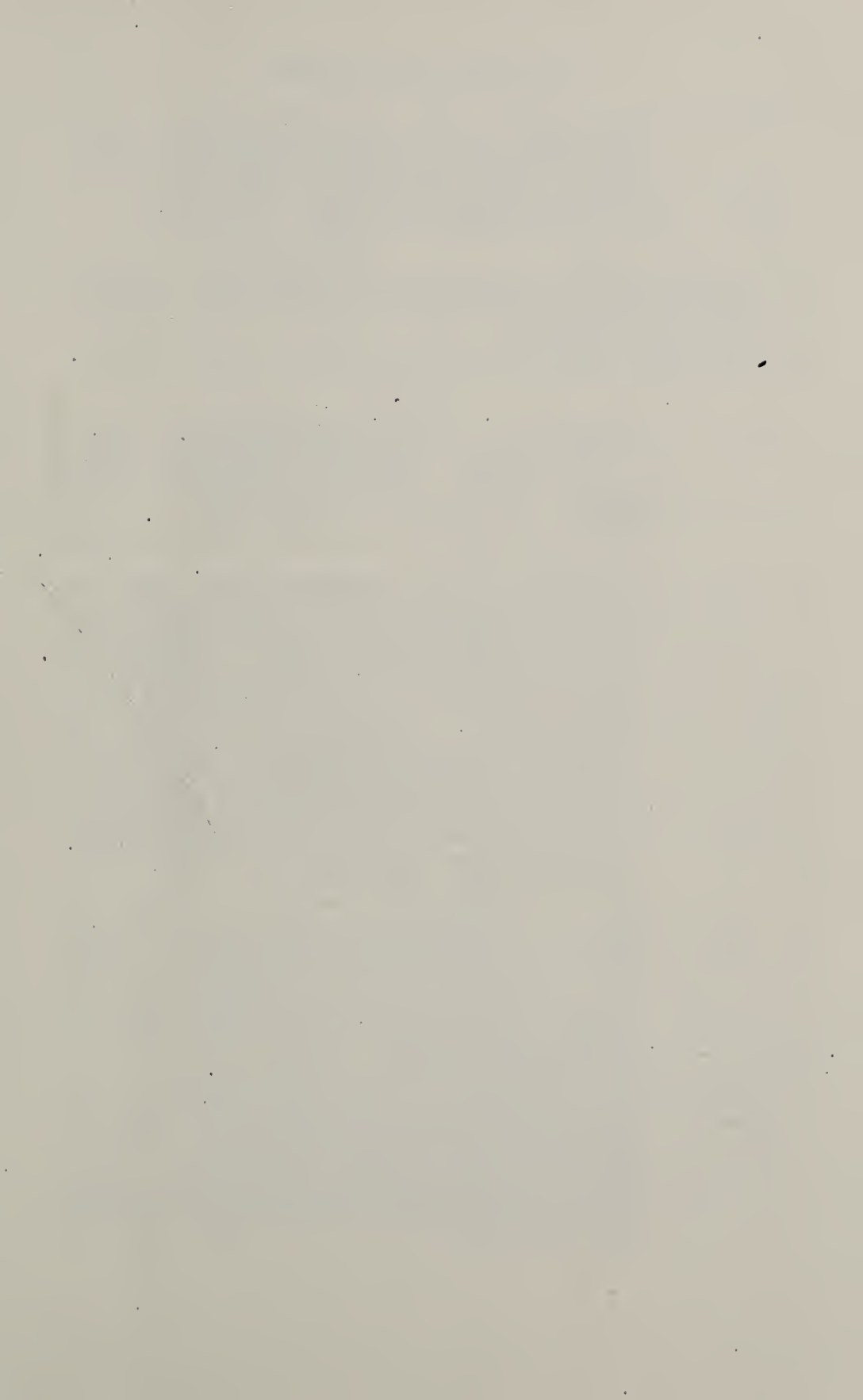

784. ix. JOHN, b. August 21, 1786; d. January 8, 1871; m., first, March 15, 1819, Eunice Hebard (b. 1792; d. August 30, 1823); m., second, January 31, 1828, Lynda Pierce Temple (b. February 25, 1790; d. January 13, 1869). He adopted a son, John Tiffany Blodgett, b. October 28, 1825.
785. x. EBENEZER, b. December 14, 1791; d. March, 1845. Unmarried.

777. JAMES (26 BENJAMIN, 5 JAMES, 2 JAMES, 1 HUMPHREY). Married, October 10, 1788, Ruth Durkee (b. May 3, 1769; d. Jamestown, N. Y., January 15, 1830).

Mr. Tiffany moved to Western New York and lived at Darien Centre.

CHILDREN.

786. i. CONTENT, b. Hanover, N. H., December 22, 1790; d. Randolph, Vt.; m. Roswell M. Ainsworth. Children (all born in Randolph, Vt.): 798 Ruth, b. October 10, 1822; d. Rockford, Mich., October, 1869; m. Herrick Randolph; 799 Sarah C.; m. William Powell; 800 James T.; 801 Henry Ainsworth.
787. ii. SILAS DURKEE, b. Hanover, N. H., January 25, 1792; d. Jamestown, N. Y., June 27, 1874.
788. iii. RUTH DURKEE, b. Randolph, Vt., January 19, 1794; d. Darien Centre, N. Y., 1830; m., February 29, 1816, Johnson Goodwill (b. 1788; d. Rockford, Ill., 1863). Children: 843 Delio Lorette, b. Batavia, N. Y., April 6, 1816; d. San Francisco, Cal., August, 1886; m., 1833, Charles Waterman; had (a) Harriet Ruth, b. 1834; d. October, 1854; (b) Mary Adaline, b. 1836; d. 1856; (c) George, b. 1846; d. 1857; (d) Ellen; 844 Dewitt Clinton, b. Batavia, N. Y., January 2, 1819; d. Milwaukee, Wis., August 29, 1886, unmarried; 845 Harriet Irene, b. Batavia, N. Y., 1821; m., first, in Clarenc, N. Y., September 30, 1839, Austin H. Wright (d. East Troy, Wis., August 16, 1845); m., second, in Rockford, Ill., June 6, 1848, James L. Spaulding (b. Towanda, Pa., September 15, 1815; d. Byron, Ill.); had (a) Albert Goodwill, b. September 2, 1850; (b) Mary, b. October 14, 1854; (c) James Walter, b. July 28, 1856; 846 James Tiffany, b. Batavia, N. Y., March 11, 1823; d. abroad, unmarried.
789. iv. JAMES G., b. Randolph, Vt., October 24, 1795; d. Darien Center, N. Y., 1874; m. Martha Madison (b. Vermont, 1796; d. Darien, Wis., 1892). Children: 847 Sarah A.; 848 Julietta, b. Genesee County, N. Y., November 10, 1818; m. Philip T. Jones (b. Genesee County, N. Y., July 24, 1814; d. Crawford County, Pa., December 11, 1867); had (a) Mary Maria, b. Crawford County, Pa., 1859; (b) James, (c) Delicu, (d) Laura T., (e) Deguille T., (f) Martha P., (g) Uri; 849 Delio; 850 Degrielle; 851 Harriet; 852 Ruth; 853 Mary; 854 Maria.
790. v. PHILINDA, b. Randolph, Vt., June 5, 1796; d. Green Spring, O., June 22, 1871; m., in Darien, N. Y., May 23, 1823, Daniel H. Dana (b. Vermont, March 29, 1798; d. Green Spring, O., January 11, 1881). Children: 855 Marion, b. June 21, 1826; 856 George Tiffany, b. December 4, 1827; m., in Easton, Pa., November 4, 1867, Sophia Abel; 857 Sarah, b. September 9, 1829; d. August 22, 1852; 858 Mary J., b. October 1, 1833; 859 Harriet T., b. September 14, 1836; d. October, 1852; 860 Frank, b. May, 1838; d. August 2, 1846.

Madison
Daughter of Samuel
+ Hannah Robinson
Madison

791. vi. JEHIAL, b. Randolph, Vt., March 10, 1798; d. Jamestown, N. Y., January 11, 1867.
792. vii. LUCINDA, b. Randolph, Vt., April 25, 1800; d. Clarence, N. Y., October 18, 1852; m. Amos Wright. Children: 861 Henry, b. 1825; 862 Lucinda, d. Clarence, N. Y., October, 1852.
793. viii. HARRIET, b. Randolph, Vt., December 3, 1802; d. Buffalo, N. Y., 1875; m. Orsamus Warren.
794. ix. BETSEY, b. Darien, N. Y., January 2, 1805; d. Green Spring, O., 1841; m. Colonel Edward D. Bradley, an officer in the Mexican and Civil wars.
795. x. EUNICE, b. Darien, N. Y., March 11, 1807; d. Cleveland, O., July 1878; m. Harry B. Ransom. Children: 861A Wallace B., b. Clarence, N. Y., 1829; d. July, 1872; 862A Albert, b. Clarence, N. Y., 1831; d. 1877; 863 Lucia, b. Clarence, N. Y., 1833; m., April 28, 1857, William Edwards of Cleveland, O.
796. xi. LUCIUS FERNANDO, b. Pembroke, N. Y., January 10, 1810; d. Buffalo, N. Y., February 11, 1852.
797. xii. ALBERT W., b. Darien, N. Y., October 22, 1813; d. Clarence, N. Y.; m., first, in Jamestown, N. Y., Louisa Dexter; m., second, Helen Harvey. Child: 864 William, b. Jamestown, N. Y.; d. Duluth, Wis.

787. SILAS DURKEE (777 JAMES, 26 BENJAMIN, 5 JAMES, 2 JAMES, 1 HUMPHREY). Married, September 25, 1831, Lucy Hyde (b. Remsen, N. Y., July 1, 1810; d. Jamestown, N. Y., June 23, 1876).

Mr. Tiffany was a lover of study and intended to go through college, but his health broke down; so, in 1810, he went to Batavia, N. Y., and soon after he removed to Pembroke, N. Y., near Darien, where he taught school. In the War of 1812 he took part in the defense of Buffalo against the British. In 1816, he removed to Jamestown, N. Y. Mr. Tiffany was a Whig previous to the organization of the Republican party, and during the Civil War was an earnest Unionist. He was a Free Mason and past master of Mount Moriah Lodge, Jamestown, N. Y.

CHILDREN.

802. i. CORNELIA RUTH, b. July 19, 1832.
803. ii. LAWRENCE BUDLONG, b. July 30, 1834; d. Jamestown, N. Y., September 25, 1836.
804. iii. FRANCES LAVANTIA, b. October 26, 1836; d. Jamestown, N. Y., June 24, 1857.
805. iv. MARTHA YVONETTE, b. February 17, 1839; m., in Jamestown, N. Y., January 3, 1867, William Wallace Henderson (b. Sinclairville, N. Y., September 11, 1828). Children (born in Sinclairville, N. Y.): 865 Lucia Tiffany, b. May 14, 1869; 866 Jessica Nye, b. November 23, 1870; d. June 15, 1872; 867 McDonald Hyde, b. January 30, 1872; d. January 25, 1874; 868 Cornelia Stoneman, b. March 9, 1874; 869 Albert Sprague, b. February 3, 1876; d. August 8, 1876; 870 Edward Carr, b. February 3, 1876.
806. v. HARRIET JANETTE, b. January 1, 1841; d. Jamestown, N. Y., July 19, 1842.

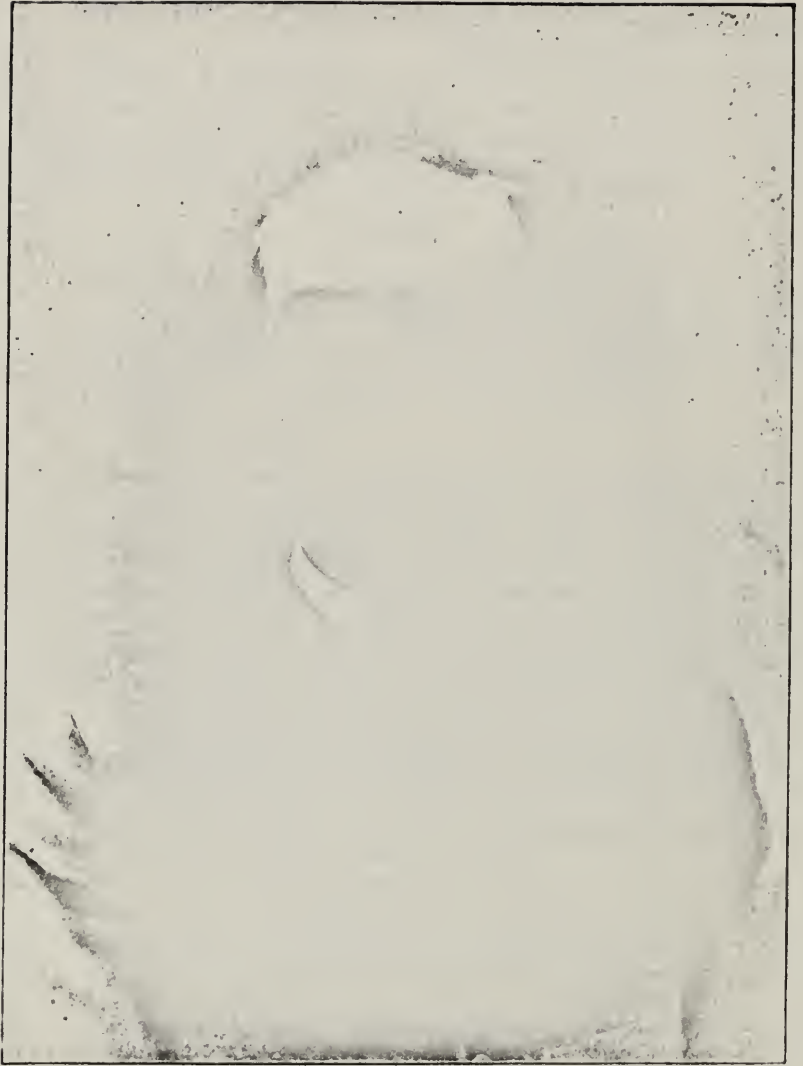

JOHN HOPKINS TIFFANY.
(819.)

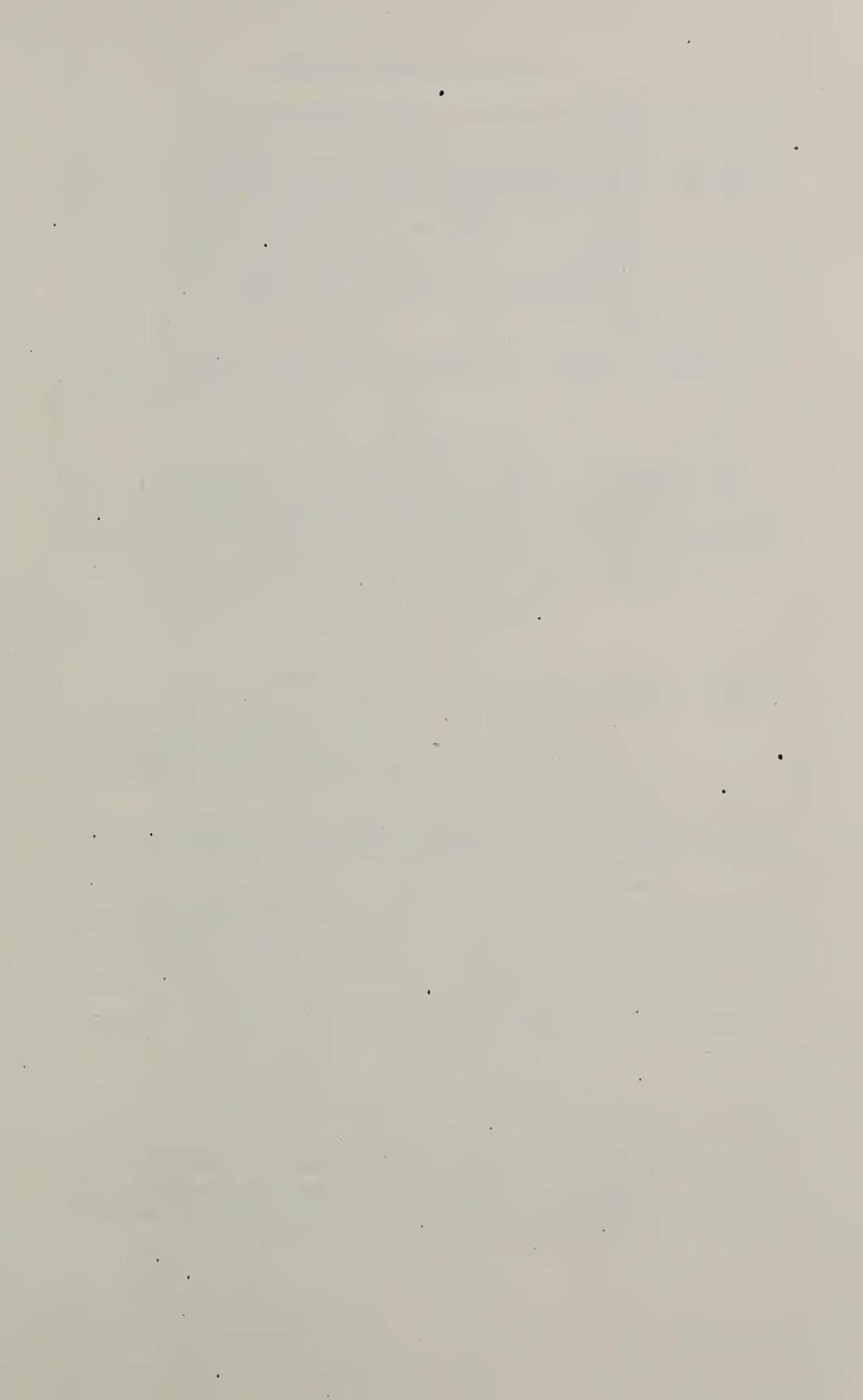

807. vi. HANNAH JANETTE, b. January 29, 1843; d. Jamestown, N. Y., August 17, 1872.
808. vii. LAWRENCE, b. December 18, 1844; d. Jamestown, N. Y., August 5, 1845.
809. viii. LUCIA, b. December 18, 1844; m., first, in Jamestown, N. Y., June 23, 1869, Albert L. Sprague (b. Dansville, N. Y., March 26, 1844; d. San Gabriel Mission, Cal., November 18, 1873), a lieutenant in the United States Navy; m., second, in Jamestown, N. Y., September 16, 1885, Dr. Henry Downer Ingraham of Buffalo. Child (by first marriage): 871 Katherine Tiffany, b. Jamestown, N. Y., August 26, 1870.

791. JEHIAL (777 JAMES, 26 BENJAMIN, 5 JAMES, 2 JAMES, 1 HUMPHREY). Married, first, February 2, 1829, Sophronia Durkee, a cousin; m., second, February 1, 1853, Charlotte Sophia Hopkins (b. Clarence, N. Y., December 28, 1818).

With his parents, Jehial Tiffany moved to Darien Centre from Vermont in 1809, making the journey in twenty-six days with teams of oxen. In 1818, he bought from the Holland Land Company, one thousand acres of land at Ellicott, now Jamestown, N. Y. Here mills were built, and Mr. Tiffany rafted quantities of pine lumber to Southern cities.

CHILDREN BY FIRST MARRIAGE.

(All born in Jamestown.)

810. i. HELEN, b. November 22, 1829; d. May 12, 1831.
811. ii. AUGUSTA, b. May 7, 1831; d. November 21, 1837.
812. iii. HELEN, 2d, b. December 13, 1832; d. Shanghai, China, October 31, 1862; m., in Boston, Mass., April 17, 1862, Captain John D. Whidden.
813. iv. PLACENTIA, b. November 20, 1834; d. November 16, 1866; m., in Jamestown, N. Y., August 3, 1852, William H. Porter. S. P.
814. v. LOUISA AUGUSTA, b. March 3, 1837; d. December 27, 1840.
815. vi. RUTH ELIZABETH, b. May 20, 1838; d. July 15, 1863; m., in Jamestown, N. Y., October 23, 1860, William J. Smith. Child: 872 Grace, b. Jamestown, N. Y., May 17, 1863.
816. vii. LOUISA AUGUSTA, 2d, b. May 31, 1841; d. Fort Peck, Montana, November 16, 1882; m., in Jamestown, N. Y., June 1, 1867, Nathan S. Porter. Children: 873 Albert B., b. Ponca, Neb., July 30, 1870; 874 Louis, b. Ponca, Neb., September, 1872; d. there; 875 Joseph, b. 1875; 876 Coralyn, b. September, 1877.
817. viii. ALBERT JAMES, b. May 22, 1843; m., in Jamestown, N. Y., January 11, 1871, Jane Coralyn Conic. S. P.

CHILDREN BY SECOND MARRIAGE.

818. ix. JAMES HOPKINS, b. December 1, 1853; d. January 5, 1854.
819. x. JOHN HOPKINS, b. October 27, 1854; m., in Jamestown, N. Y., February 13, 1889, Jessie C. Whitman (b. Brooklyn, N. Y., March 22, 1864). Children (all born in Jamestown, N. Y.): 877 John Harold, b. August 30, 1890; 878 Gerald Whitman, b. September 25, 1892; 879 James Bigelow, b. October 14, 1895.

796. LUCIUS FERNANDO (777 JAMES, 26 BENJAMIN, 5 JAMES, 2 JAMES, 1 HUMPHREY). Married, first, in Albany, N. Y., April 27, 1837, Maria Louise Patchin (b. Hoosick, N. Y., April 17, 1810; d. Buffalo, N. Y., May 24, 1844); m., second, at Mount Morris, N. Y., March 3, 1847, Elizabeth A. Mills (b. January 5, 1823).

Mr. Tiffany went to Jamestown, N. Y., when a young man and filled a position in the store of his brother, Silas D. Tiffany. He then went to Buffalo, N. Y., where he opened a banking and brokerage office, and later became president and manager of the Pratt Bank. He was one of the active and enterprising citizens of Buffalo, and was both respected and esteemed.

CHILDREN.

(All born in Buffalo, N. Y.)

820. i. VIRGINIA, b. November 24, 1838; d. Buffalo, N. Y., October 21, 1846.
 821. ii. ISABELLA PATCHIN, b. September 16, 1840; m., in Cleveland, O., June 17, 1868, Delos Orlando Cole (b. Utica, N. Y., November 11, 1834). Children: 880 Marie Louise, b. March 15, 1869; 881 Henry Tiffany, b. June 29, 1870; m., Catskill, N. Y., January 7, 1900, Alice Jerome Day (b. August 15, 1879); 882 Florence Tiffany, b. January 19, 1876.
 821A. iii. LUCIUS PATCHIN, b. May 20, 1844; d. in infancy.

778. BENJAMIN (26 BENJAMIN, 5 JAMES, 2 JAMES, 1 HUMPHREY). Married, in Hanover, N. H., 1794, Achsah Manley (b. Hartford, Conn., May 9, 1776; d. Alden, N. Y., 1823).

The family moved to Alden, N. Y., in 1817.

CHILDREN.

822. i. SALLY, b. Hanover, N. H., November 19, 1796; d. Vermont, 1812.
 823. ii. ROXALANA, b. Hanover, N. H., September 18, 1798; d. Darien, N. Y., 1818.
 824. iii. OTIS, b. Hanover, N. H., September 27, 1800; d. Centre Point, Ia., June 6, 1890.
 825. iv. BETSEY, b. Hanover, N. H., February 4, 1803; m., in Alden, N. Y., September, 1821, Benjamin Harvey Woodworth (b. Norwich, Vt., August, 1799; d. Lancaster, N. Y., 1859). Children: 883 Sally Loretta, b. Alden, N. Y., July 29, 1822; m., in Villenova, N. Y., June 2, 1839, James Harvey Mather (b. Sherburne, N. Y., November 7, 1819); had Edwin Turner, b. Villenova, N. Y., March 9, 1840; d. January 7, 1886; 884 Betsey Annetta, b. Clarence, N. Y., May 16, 1826; d. 1853; m. Dr. Wells B. Fox; had (a) Carrie Annette, (b) Henry.
 826. v. BENJAMIN S., b. Hanover, N. H.; April 5, 1805; d. Medina, N. Y., March 28, 1893.
 827. vi. HARRIET, b. Hanover, N. H., March 2, 1807; m., in Alden, N. Y., October 15, 1825, Morris Udell (d. Grimsby, Canada, July 3, 1855). Children: 885 Benjamin O., b. Alden, N. Y., January 30, 1826; d. February 16, 1826; 886 Achsah, b. Alden, N. Y., May 29, 1827; 887 Eugene, b. Alden, N. Y., August 11, 1829; m.—; had (a) George, (b) Harriet; 888 Oliver, b.

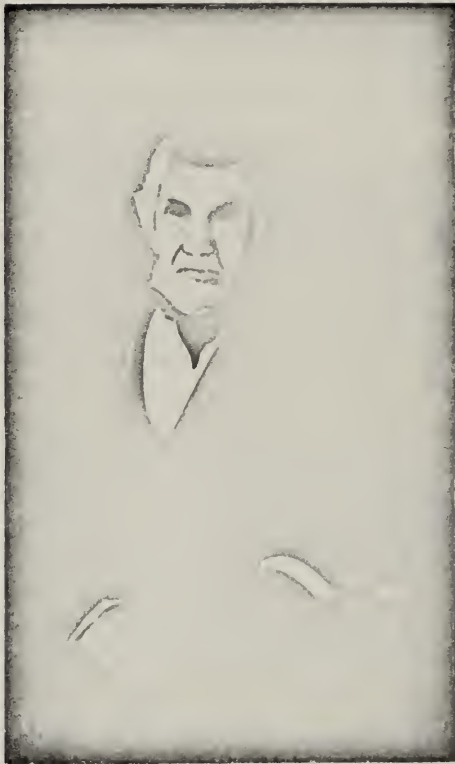

BENJAMIN TIFFANY, 2d.
("Uncle Ben." son of Dr. Benjamin Tiffany.)
(778.)

- Grimsby, Canada, September 17, 1832; d. there July 11, 1834; 889 Nelson E., b. Grimsby, Canada, August 16, 1835; 890 Harriet Amanda, b. Grimsby, Canada, May 18, 1840; d. Richford, N. Y., October 25, 1874.
828. vii. AMANDA, b. Sharon, Vt., June 18, 1809; d. Whitby, Canada, 1843; m., in Grimsby, Canada, 1838, Rev. E. S. Furman. Child: 891 George, d. during the Civil War in Andersonville Prison.
829. viii. JESSE MANLEY, b. Sharon, Vt., October 22, 1811.
830. ix. NELSON ARNOLD, b. Sharon, Vt., June 10, 1813; d. Randall, Ia., April, 1894.
831. x. SARAH ANN, b. Sharon, Vt., March 19, 1816; d. Clinton Township, Canada, January 26, 1882; m., May 9, 1832, Isaac Alexander House. Children (all born in Beamsville, Canada): 892 James Philip, b. February 26, 1835; m. September 7, 1876; had (a) Archibald Simcoe, b. Canboro, Canada, December 22, 1861; d. 1876; (b) Mary Artemisa, b. Canboro, Canada, January 8, 1864; (c) Morris Edwin, b. Canboro, Canada, August 21, 1866; (d) Thomas James, b. Canboro, Canada, February 21, 1869; d. November 5, 1887; (e) Eliza Ellen, b. Canboro, Canada, July 19, 1871; (f) Asa McDunphy, b. Canboro, Canada, July 16, 1873; (g) Swayze Allen, b. Canboro, Canada, September 7, 1875; (h) Hugh Lorne, b. December 17, 1878; (i) Fletcher, b. Gainsboro, Canada, June 29, 1881; (j) Rozel Manley, b. Gainsboro, Canada, August 9, 1883; (k) Lora Bell, b. Gainsboro, Canada, January 14, 1886; 893 Eliza Ann, b. June 21, 1837; m., December 1, 1864, Philip High of St. Catharines, Canada; had (a) Adelaide, b. March 16, 1865; (b) John, b. February 11, 1870; 894 Edwin Morris, b. September 28, 1841; m., in Gainsboro, Canada, December 7, 1880, Barbara Alice Roszel (b. February 17, 1856); had (a) Bertha Beatrice, b. September 19, 1881; (b) Harry Hoyle, b. January 31, 1890; 894A Achsah, b. September 5, 1847; m., September 29, 1880, James B. Culp of Hamilton, Canada. S. P.

824. OTIS (778 BENJAMIN, 26 BENJAMIN, 5 JAMES, 2 JAMES, 1 HUMPHREY). Married, in Alden, N. Y., February 24, 1825, Mary Rogers (b. Alden, N. Y., March 12, 1809; d. Dunkirk, N. Y., September 24, 1865).

CHILDREN.

832. i. OTIS EDMUND, b. Alden, N. Y., February 25, 1827; d. Kansas City, Mo., May 14, 1885.
833. ii. WILLIAM WALLACE, b. Alden, N. Y., February 25, 1831; m., first, in St. Thomas, Canada, Ellen Scanlan (b. Cork, Ireland); m., second, in Muscatine, Ia., Ella Young (b. Salem, O.). Children: 895 Ella Irene, b. Muscatine, Ia., March 9, 1878; 896 William Otis, b. Muscatine, Ia., January 5, 1880.
834. iii. MORTIMER MANLEY, b. Delaware, Canada, May 29, 1834; m., May 1, 1851, Hannah Routledge.
835. iv. JOHN WESLEY, b. Delaware, Canada, September 21, 1841.

832. OTIS EDMUND (824 OTIS, 778 BENJAMIN, 26 BENJAMIN, 5 JAMES, 2 JAMES, 1 HUMPHREY). Married, February 26, 1852, Ruth Tiffany (b. November 26, 1829; d. May 6, 1860).

CHILDREN.

(Born in St. Louis, Mo.)

836. I. LAURA ELLA, b. June 12, 1854; m., in Kansas City, Mo., Milton Jackson Oldham.
837. II. BERTHA ESTELLE, b. May 18, 1857; m., September 14, 1878, Byron S. Butler (b. March 5, 1846); had (a) Harry Tiffany, b. December 20, 1879; (b) Lee Tiffany, b. November 14, 1882.

835. JOHN WESLEY (824 OTIS, 778 BENJAMIN, 26 BENJAMIN, 5 JAMES, 2 JAMES, 1 HUMPHREY). Married, first, in Harvard, Ill., March 12, 1868, Mary Lucretia Rogers (b. Alden, N. Y., December 25, 1840); m., second, Mrs. Mary A. Smith.

In 1861, Mr. Tiffany enlisted in the 27th Regiment, Michigan Volunteer Infantry, serving three years; was twice wounded, and participated in twenty-eight battles. He was promoted through several non-commissioned offices and commissioned lieutenant of Company H. He led the company in its memorable charge, capturing Fort Mahone, the key to Petersburg, taking 300 prisoners and five pieces of artillery. After the war, he studied dentistry and practiced his profession in Illinois, Wisconsin and Iowa. In Iowa, he took up the study of medicine and graduated from the State University, since which time he has practiced medicine and surgery. He is a resident of Hiawatha, Kan., where he has a large practice, standing high in his profession.

CHILD.

838. i. DE FOREST ELMER, b. near Harvard, Ill., January 4, 1872. A graduate of the medical department Iowa State University.

826. BENJAMIN S. (778 BENJAMIN, 26 BENJAMIN, 5 JAMES, 2 JAMES, 1 HUMPHREY). Married Caroline Hill.

CHILDREN.

897. i. LEROY L., b. October, 1829; m., first, in Alden, N. Y., 1861, Jane L. Webster; m., second, November, 1880, Charlotte M. Briggs. Child (by first marriage): 900 Martha L., b., November 30, 1863; m., July 29, 1886, William W. Hampton. Children (by second marriage): 901 Gertrude E., b. February 3, 1882; 902 Laura Lee, born September 9, 1885.
- 897A. ii. BETSEY, b. Alden, Erie County, N. Y., 1830; m., first, William Myers; m., second, Walsh—Christian name not known. Children (by first marriage): 900A Lillian; 901A La Grange; 902A William.
898. iii. HARRY M., b. October 16, 1833; m., in Lancaster, N. Y., Louise E. Davenport. Children: 903 Orrin D., b. September 23, 1858; 904 Della E., b. September 5, 1866; 905 Myrta J., b. January 29, 1871.
899. iv. LA GRANGE, b. Chautauqua, N. Y., June 4, 1836; m., in LeRoy, N. Y., November 14, 1865, Mary Adelaide Winkler (b. LeRoy, December 16, 1846). Children: 906 Wellington Earl, b. September 26, 1871; 907 Maude Irene, b. December 16, 1873; 908 Florence Augusta, b. January 2, 1882; 909 Ralph Waldo Emerson, b. January 1, 1887.

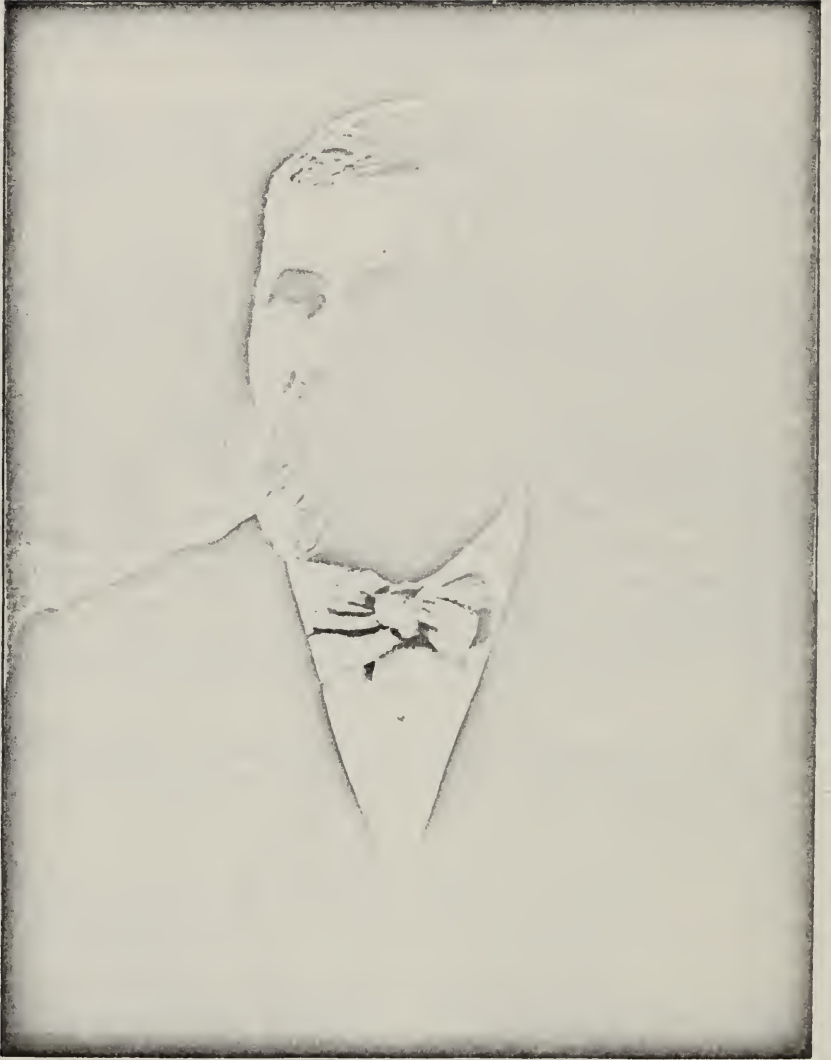

JOHN WESLEY TIFFANY.

(835.)

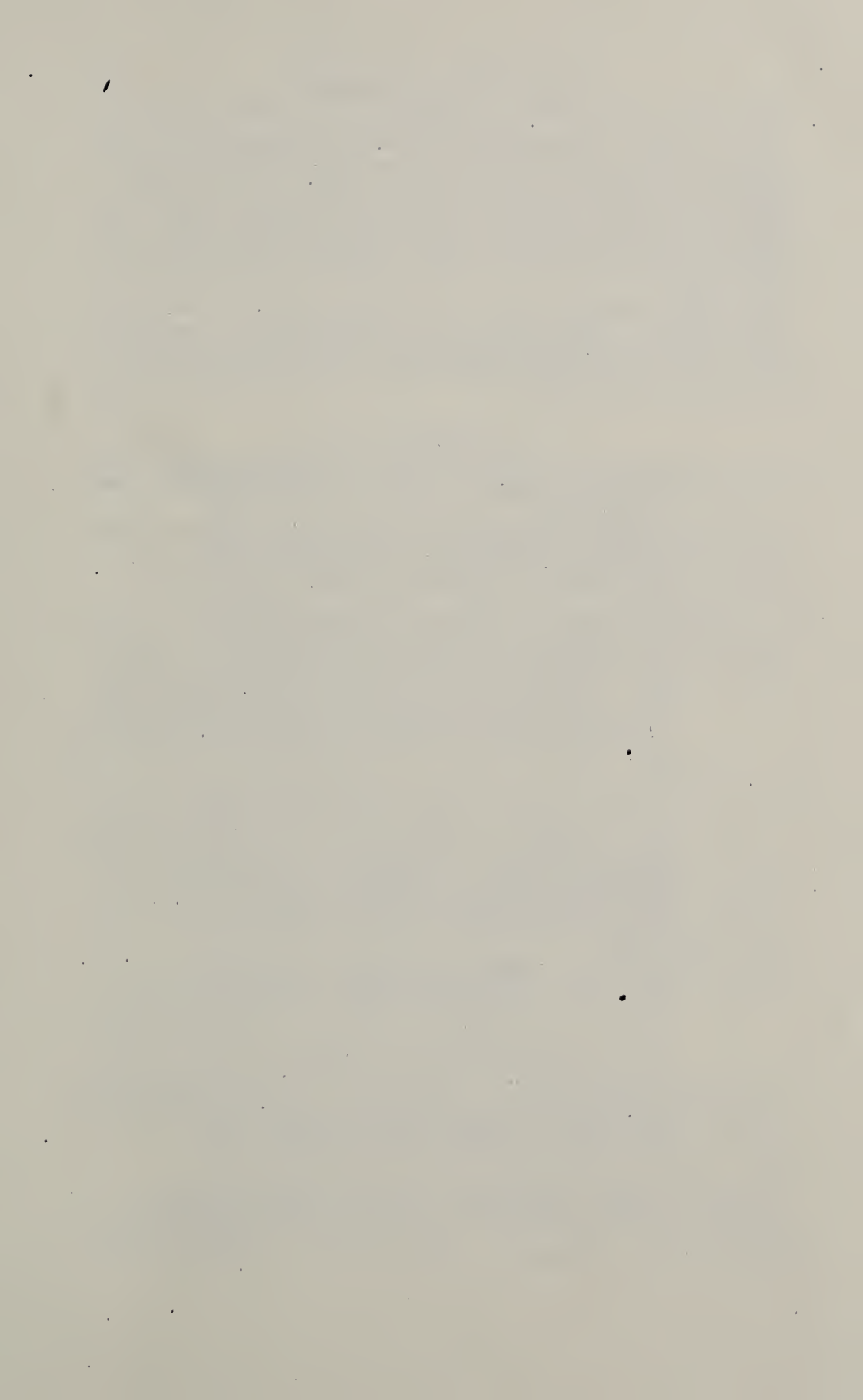

829. **JESSE MANLEY** (778 BENJAMIN, 26 BENJAMIN, 5 JAMES, 2 JAMES, 1 HUMPHREY). Married, first, in Villenova, N. Y., August 7, 1834, Betsey Maria Faulkner (b. Sherburne, N. Y., October 7, 1815; d. Fredonia, N. Y., June 15, 1851); m., second, in Villenova, N. Y., November 20, 1851, Mrs. Jennie H. Aldrich Dibble (b. Byron, N. Y., January 6, 1824).

Mr. Tiffany has been a resident of Fredonia, N. Y., for almost half a century and is one of the staunch, first citizens of that town. He was president of the Fredonia Board of Health for thirty years, his last term of office expiring in March, 1893.

CHILDREN.

910. i. **MANLEY DELOS**, b. Villenova, N. Y., April 5, 1835; m., May 3, 1859, Abbie Penfield Beardsley (b. Napoli, N. Y., October 23, 1835; d. Lincoln, Neb., 1899). S. P.
911. ii. **OTIS EUGENE**, b. Villenova, N. Y., July 8, 1836; m., December 9, 1858, Julia Maria Crooker (b. Eden, N. Y., July 10, 1837). S. P.
912. iii. **VALOROUS EDGAR**, b. Villenova, N. Y., April 6, 1838; d. September 17, 1839.
913. iv. **ACHSAH LEVANTIA**, b. Villenova, N. Y., March 18, 1842; m., in Fredonia, N. Y., October 26, 1870, George W. Wiley (b. Kingston, N. Y., July 23, 1838). Child: 933 Jessie Tiffany, b. September 26, 1879; d. January 25, 1880. They adopted Katherine, b. July 25, 1875, daughter of Mrs. Wiley's brother, Lansing Clayton Tiffany. Mrs. Wiley was untiring in her efforts to complete the records of this branch, and its correctness is largely due to her.
914. v. **LANSING CLAYTON**, b. Villenova, N. Y., August 7, 1849; m., first, in Fredonia, N. Y., October 15, 1874, Jessie Maryland Glisan (b. Fredonia, N. Y., January 22, 1850; d. there July 25, 1876); m., second, in Jacksonville, Ill., November 13, 1878, Mary Kingsley Berdan (b. Chicago, Ill., June 30, 1856). Child (by first marriage): 934 Katherine Glisan, b. July 25, 1875, adopted by her aunt, Mrs. Wiley. Children (by second marriage): 935 Mary Berdan, b. December 24, 1879; 936 Margaret Irving, b. August 24, 1885.
- 914A. vi. **GEORGE EDWIN**, b. Fredonia, N. Y., September 7, 1852; m., June 12, 1873, Harriet Clark (b. September 29, 1853); Child: 936A Belle Louise, b. April 24, 1875, who was graduated from Fredonia Normal School, class of 1892, and from Vassar in 1897; has studied music in New York and in Paris, and has charge of the vocal music in Fredonia Normal School. Mr. Tiffany is a prominent citizen of Fredonia and active in public affairs. He is a Republican and high in the councils of his party. He is a Free Mason, Past Master of Forest Lodge, Fredonia, and has served for four years as District Deputy Grand Master in present District 40.

830. **NELSON ARNOLD** (778 BENJAMIN, 26 BENJAMIN, 5 JAMES, 2 JAMES, 1 HUMPHREY). Married, first, in Grimsby, Canada, June 8, 1837, Martha E. Whitney (b. January 13, 1819; d. October 1, 1847);

m., second, in Alden, N. Y., September 11, 1849, Caroline Adele Davenport (b. Covington, N. Y., January 22, 1825).

Mr. Tiffany was for some years a commercial traveler, and later a farmer. He learned the trade of distiller and worked at it during his early manhood; but on being urged by his employer to put a poisonous "strengthening" drug into the liquor, he refused, threw the poison away and gave up the trade forever. He lived in several places in Canada and in New York State, finally settling at Randalia, Ia., where he died. He possessed great force of character and was a man of high integrity. He had a commanding presence, and was of fine personal appearance, standing six feet two inches, and well proportioned. In his younger days he was a noted athlete.

CHILDREN BY FIRST MARRIAGE.

915. i. BYRON LAFAYETTE, b. Grimsby, Canada, May 17, 1838; m., in St. Joseph, Mo., October 17, 1868, Frances Elizabeth Sayward. S. P. He had a creditable record during the Civil War. He enlisted for two years as a private in the 21st Infantry, New York Volunteers; reënlisted in the New York cavalry, and served to the close of the war, rising from private to lieutenant. He was mustered out of service as first lieutenant of cavalry. The promotion from sergeant to lieutenant was for a special act of bravery. As sergeant, he commanded a small squad of men and held a bridge in the face of a fierce fire from the enemy. When reëforcements arrived, it was found that but twelve of the original twenty-five were alive, and they were using their dead horses and comrades as breastworks.
916. ii. OSCAR FITZALLEN, b. Grimsby, Canada, February 22, 1840.
917. iii. NELSON OTIS, b. Lancaster, N. Y., February 1, 1842.
918. iv. WILLIAM O., b. Lancaster, N. Y., August 20, 1843; d. April 8, 1844.
919. v. MARTHA EMILY, b. Lancaster, N. Y., January 19, 1845; d. September 21, 1845.
920. vi. MARTHA ELIZA, b. August 17, 1846; m., in Wyndham, Canada, January 5, 1869, John Allen Bartholomew (b. Vanessa, Canada, December 30, 1845). Mrs. Bartholomew was but six months old at the time of her mother's death, and was adopted by Matthew and Hannah Lowry of Wyndham, Canada, who were intimate friends of her mother. Children (all born in Vanessa, Wyndham County, Canada): 937 Ethel May, b. July 13, 1872; d. there August 21, 1874; 938 Nina Edith Gertrude, b. April 13, 1878; 939 Clarence Allen Tiffany, b. December 21, 1880.

CHILDREN BY SECOND MARRIAGE.

921. vii. EMILY JEANETTE, b. July 5, 1850; m., in West Union, Ia., September 6, 1869, Lewis Malcolm Whitney (b. Scotland, Ont., Canada, April 24, 1850). Children: 940 Maud Emily, b. September 6, 1870; m., in Grand Island, Neb., December 10, 1890, Horace Morgan; 937A Myrtie Louise, b. May 17, 1872; 938A Frank Carter, b. October 15, 1875; 939A Alfred Nelson, b. August 2, 1877; 940A Mary A., b. September 6, 1876; d. August 10, 1877.

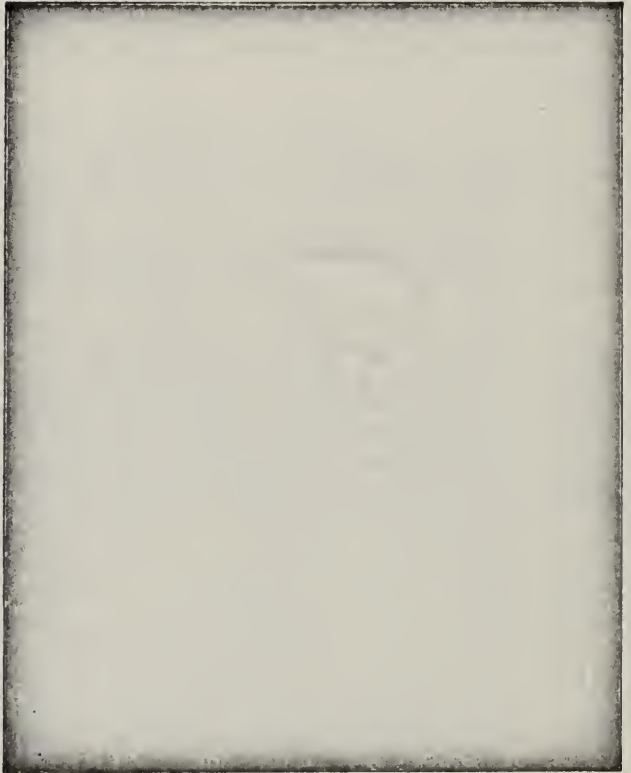

ACHSAH LEVANTIA (TIFFANY) WILEY.
(913.)

922. viii. HORACE B., July 24, 1852; d. January 21, 1853.
 923. ix. ALBERT O., b. March 2, 1855.
 924. x. WILLIAM H., b. March 10, 1858.
 925. xi. HARRIET LOUISE, b. October 17, 1862; m., in West Union, Ia., May 17, 1888, Thomas W. Watson.

917. OSCAR FITZALLEN (830 NELSON ARNOLD, 778 BENJAMIN, 26 BENJAMIN, 5 JAMES, 2 JAMES, 1 HUMPHREY). Married, in Greece, N. Y., December 23, 1880, Mary Lilian Bonesteele (b. Webster, N. Y., June 4, 1858).

After recruiting thirty men, Mr. Tiffany enlisted as a private in Company B, 116th N. Y. Vol., July 23, 1862. He was left general guide of the regiment until August 14, 1863, when he was promoted to second lieutenant. He commanded the Teche campaign in Louisiana, resigned December 31, 1863, to become Captain of Company D, 89th U. S. C. T., under General Banks of Louisiana. Resigned January 18, 1864. Mr. Tiffany is the inventor of a fruit and vegetable evaporator, which, in 1876, was awarded a medal at the Philadelphia Centennial. Later, he followed the business of general agent for the sale of books, visiting many States of the Union. He is now a resident of Denver, Col.

CHILDREN.

926. i. OSCAR FREDERIC, b. February 16, 1883.
 927. ii. HARVIE JUSTINE, b. September 15, 1885.

918. NELSON OTIS (830 NELSON ARNOLD, 778 BENJAMIN, 26 BENJAMIN, 5 JAMES, 2 JAMES, 1 HUMPHREY). Married, in Buffalo, N. Y., January 23, 1868, Julia Charlotte Chase (b. Buffalo, N. Y., September 28, 1843; d. there February 20, 1891), dau. of Wesley Chase and Dolly Ann Bush.

After his mother's death, Mr. Tiffany was assigned to her brother, for whom he worked until he was seventeen, when he started out for himself, having a hard time for a number of years. Appreciating the value of an education, he studied by himself. He went to Buffalo and worked for Wesley Chase & Son, furniture dealers. He soon became superintendent, and finally married the daughter of his employer. Mr. Tiffany then went to Chicago as superintendent for A. H. Andrews & Co., extensive manufacturers of school and church furniture. His strength gave way, and he returned to Buffalo, where he went into the sewing machine business, later managing an office in New York City. He then returned to Buffalo and took a scholarship in the medical department of the University of Buffalo. After a year of study, he was urged to take the secretaryship and general

management of the Masonic Life Association of Western New York, which he has built up most successfully. He retains this position at the present time, 1900, having served in this capacity for more than sixteen years. He took a deep interest in the publication of this work, and, after several interviews with Mr. Charles L. Tiffany, who proposed and started the genealogy, he agreed to carry the work forward, so that the data gathered, on which so much labor and money had been spent, should not be lost to the family, leaving its elaboration and completion to a future generation. In view of his connection with this work, his portrait appears therein.

CHILDREN.

928. i. OTIS WHITNEY, b. Chicago, Ill., November 13, 1868. A compositor, and later in the plumbing business.
929. ii. MARTHA ELIZA, b. Buffalo, N. Y., August 13, 1870.
930. iii. NELSON OTIS, b. Buffalo, N. Y., April 2, 1877. A student at Cornell University, civil engineering course, class of 1901; appointed inspector on Government breakwater, Buffalo harbor, for summer of 1900.

924. ALBERT O. (830 NELSON ARNOLD, 778 BENJAMIN, 26 BENJAMIN, 5 JAMES, 2 JAMES, 1 HUMPHREY). Married, in West Union, Ia., October 6, 1888, Sarah McFadden.

CHILD.

931. i. Albert Roy, b. Randalio, Ia., October 3, 1889.

925. WILLIAM H. (830 NELSON ARNOLD, 778 BENJAMIN, 26 BENJAMIN, 5 JAMES, 2 JAMES, 1 HUMPHREY). Married, in West Union, Ia., December 1, 1897, Fanny Mary Saltgiver.

CHILD.

932. i. PAULINE ADELE, b. Donnan, Ia., November 21, 1898.



GEORGE EDWIN TIFFANY.

(914A.)

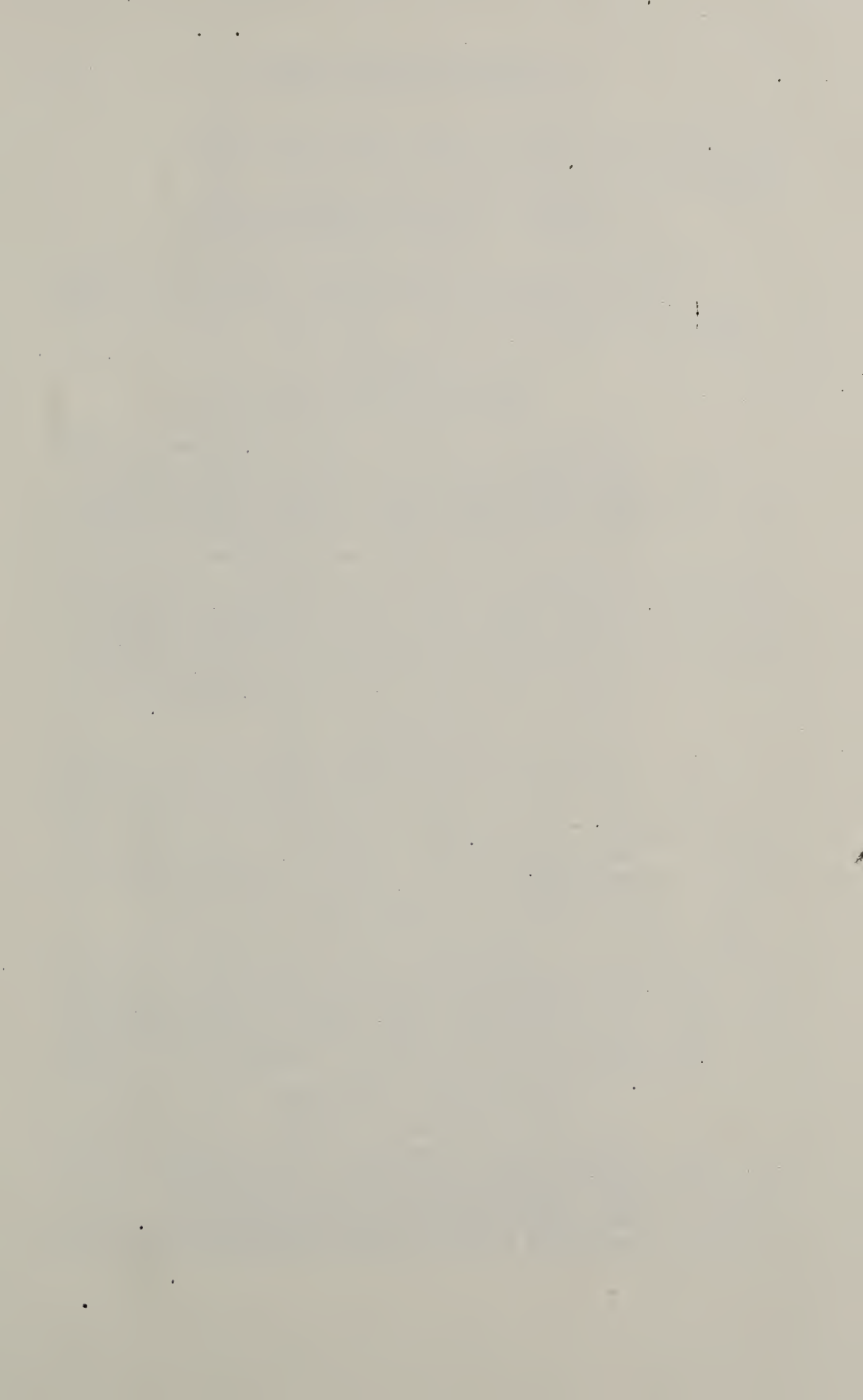

JOHN TIFFANY BRANCH.

15. JOHN (2 JAMES, 1 HUMPHREY). Married, in Attleboro, Mass., May 26, 1787, Deliverance Parmenter (d. Attleboro, Mass., 1796, aged 81).

CHILDREN.

(All born in Attleboro, Mass.)

941. I. ESTHER, b. February 18, 1737; d. February 2, 1820; m. Caleb Richardson (b. Attleboro, Mass., June 26, 1739; d. Hartford, Pa., May 2, 1823). Caleb Richardson was one of the "Nine Partners" who, under the leadership of Hosea Tiffany, his wife's brother, went from Attleboro, Mass., to Susquehanna County, Pa., before the year 1800. He was a soldier in the French war of 1765, and was with General Bradstreet at the capture of Frontenac, was a captain in the war of the Revolution, and during General Washington's retreat commanded and held the fort which stood on the site of the present Battery, New York City. Although after the war he was one of the "Nine Partners," he did not settle in Susquehanna County; but his son, Caleb, Jr., went there in 1806, and he followed two years later. Children: 952 Caleb, b. Attleboro, Mass., December 16, 1762; d. April 30, 1838; m., 1787, Huldah Hatch (b. Boston, Mass., April 3, 1764; d. Harford, Pa., June 20, 1849); had (a) Lyman, b. Attleboro, Mass., March 20, 1790; d. Harford, Pa., October 1, 1867; (b) Lee, b. 1792; d. June 24, 1833; (c) Caleb Coy, b. 1795; d. February 9, 1881; (d) Preston, b. 1797; d. December, 1836; (e) Brayton, b. 1803; d. March 20, 1864; 953 Lois, d. Harford, Pa., June, 1801; m., in 1786, Ezekiel Titus (b. June 8, 1769; d. February 25, 1846), who was the last of the original "Nine Partners"; had (a) Leonard, b. Attleboro, Mass., June 26, 1787; m. Elizabeth Maxim (b. Providence, R. I., October 21, 1787), (b) Clifford, (c) Richardson Preston, (d) Sophia; (e) Lydia, b. 1798; d. 1868.
942. II. DELIVERANCE, b. June 25, 1741; d. 1744.
943. III. MARTHA, b. April 19, 1743; d. Harford, Pa., December 26, 1829; m., in Attleboro, Mass., April 20, 1770, Thomas Wilmarth. Children (all born in Attleboro, Mass., and died in Harford, Pa.): 954 Thomas, b. March 6, 1774; d. September 24, 1841; m. Sarah Perry (b. October 29, 1776; d. January 5, 1851); had (a) Sarah, b. September 6, 1798; d. November 11, 1882; (b) Louis, b. November, 1800; d. September 7, 1857; (c) Achsah, d. in infancy; (d) Peddy, d. in infancy; (e) Thomas, b. December 19, 1808; d. July 28, 1869; (f) David, b. April 11, 1810; d. February 10, 1886; (g) Sewell, b. September 6, 1812; d. February 16, 1879; (h) Candace; 955 Hepsibeth, b. 1776; d. March 18, 1846; m. Jacob Blake (b. 1774; d. October 9, 1849), S. P.; 956 Walter, b. April 20, 1780; d. December 8, 1851; m., December 2, 1810, Maria Perry (b. June 19, 1791; d. March 12, 1864); had (a) Lafayette, b. September 6, 1811; d. January 9, 1854; m., June 30, 1846, Harriet S. Payne (b. April 30, 1812; d. March 29, 1859);

(b) Rachel S., b. March 24, 1814 ; d. October 28, 1881 ; (c) Walter Washington, b. July 15, 1816 ; d. October 2, 1888 ; m. Eleanora Sweet (b. November 8, 1820 ; d. May 13, 1874) ; (d) George Perry, b. December 26, 1819 ; m. Martha Payne ; (e) Willard Willis, b. August 1, 1822 ; m. Elizabeth McDonald.

944. iv. ANN, b. July 4, 1745 ; m., February 15, 1766, Benjamin Stanley.
 945. v. JOHN, b. October 16, 1747 ; d. 1825.
 946. vi. HUMPHREY, b. January 19, 1750 ; d. Utica, N. Y.
 947. vii. NOAH, b. July 7, 1752 ; d. Brooklyn, Pa., July 19, 1818.
 948. viii. HOSEA, b. July 22, 1854 ; d. Harford, Pa., April 22, 1833.
 949. ix. THOMAS, b. May 31, 1756 ; d. May 12, 1835.
 950. x. ZECHARIAH, b. April 9, 1758 ; thought to have died in 1782, and to have married Susannah Jenks in Attleboro, Mass.
 951. xi. HEZEKIAH, b. November 10, 1780.

945. JOHN (15 JOHN, 2 JAMES, 1 HUMPHREY). Married, in Mansfield, Mass., March 28, 1782, Ruth Clapp (b. Mansfield, Mass., 1758 ; died Walworth, N. Y., February 19, 1839).

Captain John Tiffany left Attleboro, Mass., in 1792, with his wife and three children, intending to join the "Nine Partners" in Susquehanna County, Pa., but stopping on the way at what is now known as Mount Pleasant, Pa., he was so pleased with the country that he settled there, building a house of logs, which is to-day standing on the farm. He was a private in the Revolutionary War.

CHILDREN.

957. i. CHANDLER, b. Attleboro, Mass., September 2, 1782.
 958. ii. JOHN, b. Attleboro, Mass., August 10, 1784 ; d. November 16, 1853.
 959. iii. FANNY, b. Attleboro, Mass.
 960. iv. GARDNER, b. Mount Pleasant, Pa., April 8, 1789 ; d. Walworth, N. Y., March 31, 1858.
 961. v. LEONARD, b. Mount Pleasant, Pa., April 10, 1796 ; d. Gettysburg, Pa., August 9, 1855.
 962. vi. RUTH, b. Mount Pleasant, Pa.

958. JOHN (945 JOHN, 15 JOHN, 2 JAMES, 1 HUMPHREY). Married, first, in Mount Pleasant, Pa., April 28, 1812, Sally Bigelow (b. March 29, 1784 ; d. Mount Pleasant, Pa., September 2, 1848) ; m., second, in Mount Pleasant, Pa., October 14, 1850, Elona Blanding.

CHILDREN BY FIRST MARRIAGE.

(All born in Mount Pleasant, Pa.)

974. i. MARY, b. August 3, 1813 ; d. South Gibson, Pa., February 9, 1888 ; m., in Mount Pleasant, Pa., May 25, 1841, William Pickering (b. Gibson, Pa., December 27, 1819 ; d. there September 15, 1883). Children : 982 Sarah Ann, b. Harford, Pa., October 20, 1843 ; m., March 19, 1865, David S. Michael (b. Clifford, Pa., February 6, 1841) ; had (a) Mary Eva, b.

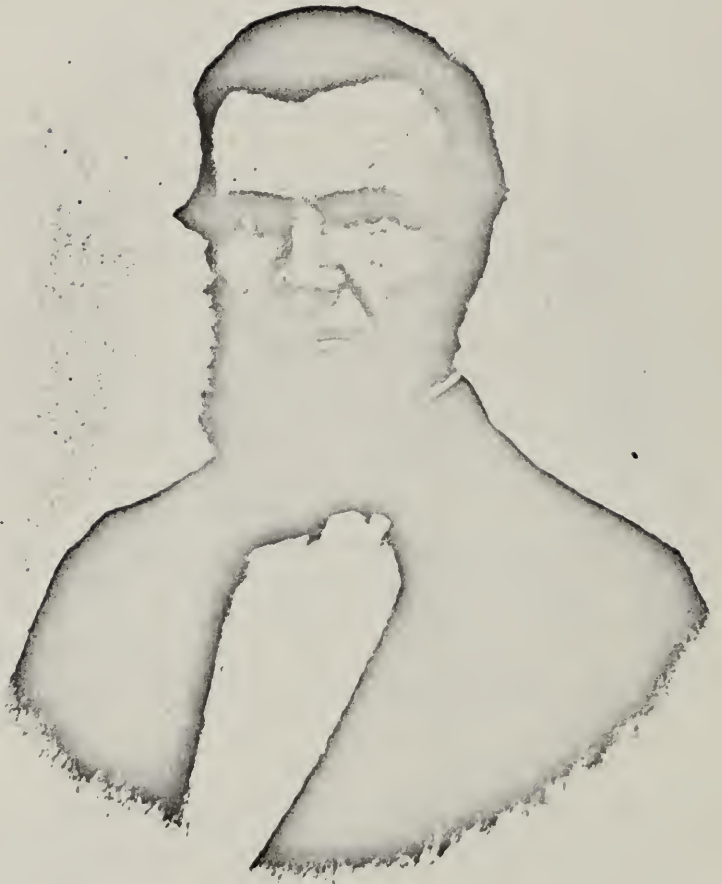

NELSON ARNOLD TIFFANY.

(830.)

(From very old ambrotype.)

December 11, 1865; (b) Jennie Bell, b. July 22, 1869; (c) David Aulden, b. April 25, 1871; (d) Benjamin F., b. July 23, 1875; (e) W. W., b. June 7, 1878; (f) Charles W., b. December 12, 1879; (g) Howard G., b. July 8, 1882; (h) Harrie, b. March 22, 1884; 983 Alden Sheldon, b. Gibson, Pa., March 24, 1846; m., November 18, 1868, Ellen Ehrgood (b. Sterling, Pa., February 18, 1847); had (a) George Wellington, b. Gibson, Pa., May 1, 1870; (b) Bertha, b. Gibson, Pa., November 2, 1872; 984 William Frederick, b. Gibson, Pa., April 21, 1858; m., August 30, 1884, Mina Peck; had (a) Belva, b. September 1, 1888; (b) Mildred, b. July 18, 1891.

975. ii. SALLY, b. and d. in infancy.
 976. iii. HIRAM, b. August 19, 1816; d. Gibson, Pa., April 18, 1878.
 977. iv. SALLY, second, d. unmarried.
 978. v. MINERVA, b. July 13, 1820.
 979. vi. JOHN SHELDON, b. April 22, 1822.
 980. vii. THIRZA.
 981. viii. OLIVER.

976. HIRAM (958 JOHN, 945 JOHN, 15 JOHN, 2 JAMES, 1 HUMPHREY). Married Mary Lucinda Perham (b. Mount Pleasant, Pa., September 20, 1819).

CHILDREN.

(All born in Pleasant Mount, Pa.)

985. i. MARIA AMELIA, b. December 17, 1846; d. November 13, 1848.
 986. ii. IRENE ADELIA, May 8, 1848; m., in Pleasant Mount, Pa., September 4, 1866, James D. Smith (b. Ireland in 1838). Children (all born in Gibson, Pa.): 988 Hiram Seth, b. June 4, 1867; d. April 10, 1890; m., September 23, 1889, Caroline Cook; 989 Mary Lucinda, b. June 2, 1870; m., June 28, 1892, Arthur Snyder; 990 Warren Michael, b. January 25, 1873; 991 Margaret Elizabeth, b. February 11, 1875.
 987. iii. MARY ELIZABETH, b. October 8, 1852; d. October 12, 1856.

979. JOHN SHELDON (958 JOHN, 945 JOHN, 15 JOHN, 2 JAMES, 1 HUMPHREY). Married, in Gibson, Pa., February 17, 1847, Harriet Adelaide Whitney (b. Gibson, Pa., November 9, 1828), dau. of Thaddeus Whitney (b. Wallingford, Conn., December 2, 1790; d. Gibson, Pa., July 24, 1860) and Thurza Washburn (b. New Milford, Pa., December 3, 1800; d. Gibson, Pa., March 18, 1871).

Mr. Tiffany lived in Gibson, Pa., until 1853, after which he settled in Pleasant Mount, Pa.

CHILDREN.

(All born in Pleasant Mount, Pa.)

992. i. RUPERT FRANCIS, b. July 28, 1848.
 993. ii. JOHN WINFIELD, b. March 4, 1851; m., first, in Aldenville, Pa., October 14, 1873, Emma Clarissa Blandin; m., second, in Hancock, Pa., December 20, 1892, Bertha Wright. S. P.

994. iii. **JUDSON EMMONS**, b. April 1, 1853; m., in Mount Pleasant, Pa., June 30, 1886, Jennie E. Fulkerson (b. Pleasant Mount, Pa., October 15, 1857). Mr. Tiffany has been much interested in educational matters, has taught school, and been principal and trustee of the Pleasant Mount Academy, of which he is a graduate. He is a merchant and druggist. Child: 1007 Helen Louise, b. Pleasant Mount, Pa., March 15, 1887.
995. iv. **EMERY THADDEUS**, b. September 21, 1855; m., in Damascus, Pa., September 20, 1882, Flora Louise Noble (b. Damascus, Pa., June 12, 1862). Child: 1008 George J. Buell, b. September 27, 1884.
996. v. **BURTON HIRAM**, b. December 28, 1858; m., in Gibson, Pa., January 1, 1885, Emma Gillett (b. Gibson, Pa., January 20, 1861). Child: 1009 Ralph Gillett, b. November 26, 1889.
997. vi. **CHARLES HENRY**, b. November 4, 1861; m., in Seattle, Wash., January 26, 1887, Georgie A. Mattheson (b. September 9, 1868). Children: 1010 Harry L., b. August 30, 1887; 1011 Ralph, b. June 28, 1891.
998. vii. **MINNIE ETTIE**, b. January 3, 1866.
999. viii. **FRED ANSON**, b. March 31, 1868.
1000. ix. **ORLENA ADELAIDE**, b. October 25, 1871.

992 **RUPERT FRANCIS** (979 **JOHN SHELDON**, 958 **JOHN**, 945 **JOHN**, 15 **JOHN**, 2 **JAMES**, 1 **HUMPHREY**). Married, September 13, 1870, Emma Jane Peck (b. March 31, 1852).

CHILDREN.

1001. i. **ERNEST**, b. Providence, Pa., March 15, 1872; d. March 16, 1872.
1002. ii. **MAUD S.**, b. Providence, Pa., March 11, 1874.
1003. iii. **JOSEPHINE**, b. May 13, 1878.
1004. iv. **MABEL G.**, b. September 19, 1880.
1005. v. **GEORGE E.**, b. March 27, 1883.
1006. vi. **ANNA BESSIE**, b. August 2, 1891.

960. **GARDNER** (945 **JOHN**, 15 **JOHN**, 2 **JAMES**, 1 **HUMPHREY**). Married Rebecca Slayton (b. 1785; d. Walworth, N. Y., April 2, 1869).

Mr. Tiffany moved from Pleasant Mount, Pa., to Yates County, N. Y., in 1813, and in 1815 moved to Walworth, N. Y.

CHILDREN.

963. i. **REUBEN**, b. Middlesex, N. Y., December 3, 1814; d. Lincoln, N. Y., February 23, 1893; m., first, in Madison, N. Y., January 11, 1841, M. A. Everett (d. 1866); m., second, in Madison, N. Y., June 23, 1871, Mary A. Peacock. S. P.
964. ii. **ELIZABETH**, m. Jerome Russell. Children (all born in Walworth, N. Y.): 1012 Gardner, 1013 Orleans, 1014 Hattie, 1015 Orremis.
965. iii. **LAURA**, m. James Bailey.
966. iv. **HIRAM**, m. Elizabeth Everett. Children (all born in Walworth, N. Y.): 1016 Fred, m., in Ontario, N. Y., Emma Holmes; 1017 Ann Eliza, m. Samuel Newell; 1018 Gardner, m., in Walworth, N. Y., Emma Brandt; 1019 Lizzie, m., in Wichita, Kan., Melvin Warner.
967. v. **MARILLA**, m. Dr. Elias Cone.

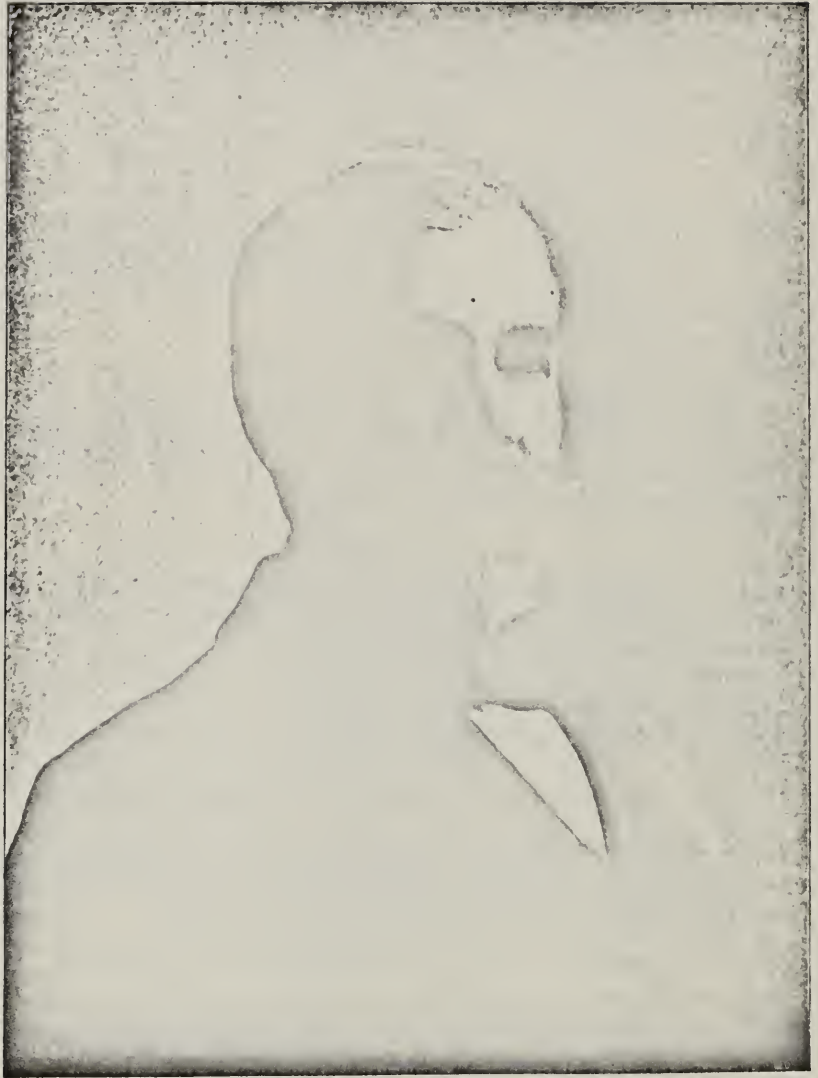

NELSON OTIS TIFFANY.

(917.)

961. LEONARD (945 JOHN, 15 JOHN, 2 JAMES, 1 HUMPHREY). M., in Mount Pleasant, Pa., February 2, 1819, Laura Whitney (b. Wallingford, Conn., November 13, 1787; d. Susquehanna, Pa., October 11, 1880).

The family lived at Mount Pleasant, Pa., for twelve years, and then moved to Gibson, Pa., where Mr. Tiffany died and was buried. His widow then moved to Susquehanna Depot, Pa.

CHILDREN.

- 968. i. LAURA ANN**, b. Gibson, Pa., November 15, 1820; d. Harford, Pa., September 11, 1879; m., in Gibson, Pa., Oliver Payne (b. Gibson, Pa., April 1, 1818; d. July 15, 1893). Children (all born in Gibson, Pa.): 1020 William Augustus, b. March 31, 1841; m., in Binghamton, N. Y., October 3, 1867, Amanda Maria Viney; had (a) Vangeline, b. Elmira, N. Y., April 21, 1869; (b) Mary Eveline, b. Waverly, N. Y., September 4, 1871; (c) Anna Laura, b. Waverly, N. Y., December 21, 1873; 1021 George Leonard, b. December 16, 1842; m., in Harford, Pa., September 13, 1870, Loudica May Grinnell (b. Harford, Pa., September 21, 1845; d. there July 15, 1871); 1022 Henry Wellington, b. April 23, 1845; m., in Waverly, N. Y., October 3, 1870, Sarah Bowman; had Clary, b. Waverly, N. Y., 1873.
- 969. ii. EUNICE EVERETTE**, b. February 14, 1823; m., first, in Jackson, Pa., Dr. Hamilton F. Whitney (b. Bethany, Pa.; d. Jackson, Pa., 1855); m., second, in Jackson, Pa., 1858, Elisha W. Forbes (b. in Vermont; d., 1886, in Susquehanna, Pa.). Children (by first marriage): 1023 Elbert, b. 1847; d. 1848; 1024 Corydon Emory, b. February 15, 1850; m., in Susquehanna, Pa., June 1, 1871, Marien Cochayne Frith; had (a) Eva Estelle, b. 1872; (b) Grace Hamilton, b. 1873; (c) Charles Emory, b. 1878; 1025 Franklin Whitney, b. 1855; d. 1858. Child (by second marriage): 1026 William F., b. 1860; m., in Elmira, N. Y., 1880, Mary Koppler; had Arthur Leonard, b. 1884.
- 970. iii. WILLIAM FRANKLIN**, b. March 13, 1825; d. Dundee, Mich., November 18, 1886; m., in Binghamton, N. Y., 1849, Marietta Parmenter. Children (born in Dundee, Mich.): 1027 Herbert, b. February 16, 1853; d. Dundee, Mich., February 15, 1873; 1028 Talcott, b. December 22, 1857.
- 971. iv. CATHERINE MARIA**, b. January 1, 1827; m., in Gibson, Pa., April 4, 1853, Edward Wells Rogers (b. Walton, N. Y., July 12, 1812). Children: 1029 Eva Adeliza, b. Jackson, Pa., January 14, 1854; d. White Haven, Pa., April 16, 1856; 1030 William Leonard, b. Hyde Park, Pa., January 28, 1857; 1031 Ellen Augusta, b. Providence, Pa., August 14, 1859; d. Great Bend, Pa., December 13, 1860.
- 972. v. GEORGE LEONARD**, b. June 7, 1830; m., in Jackson, Pa., June 27, 1855, Polly A. Gregory (b. Bridgewater, Pa., June 2, 1833). S. P.
- 973. vi. CHARLES GARDENER**, b. Gibson, Pa., November 20, 1835; d. January 24, 1893; m., in Honesdale, Pa., January 1, 1855, Sarah Rosanna Griggs (b. Gelatt, Pa., August 11, 1834; d. Susquehanna, Pa., January 28, 1892). Children: 1032 William Elmer, b. Gelatt, Pa., March 21, 1857; m., in Scranton, Pa., September 10, 1879, Mrs. Sarah Elizabeth Smith Coddington; had (a) Bernice Ella, b. Susquehanna, Pa., October 5, 1882; (b) William Charles, b. Susquehanna, Pa., August 11, 1889; d. there January 7, 1892; (c) Wyles Elijah, b. February 5, 1893; 1033 Emma Catherine, b.

HISTORY AND GENEALOGY OF

Gelatt, Pa., October 20, 1860; m., in Jackson, Pa., October 5, 1879, Ferdinand C. Kruse; had (a) Lloyd Arthur, b. October 19, 1880; (b) Laura Christine, b. May 25, 1889; (c) Harry, b. August 12; d. August 17, 1892; 1035 Minnie Estelle, b. Susquehanna, Pa., July 4, 1868; m., in Windsor, N. Y., November 23, 1890, Jefferson L. Hine; had (a) Maud, b. March 20, 1892; d. May 6, 1892; (b) Murel, b. March 24, 1893; 1036 Orleva, b. Susquehanna, Pa., January 11, 1873, a singer of wide reputation.



NELSON OTIS TIFFANY, JR.

(930.)

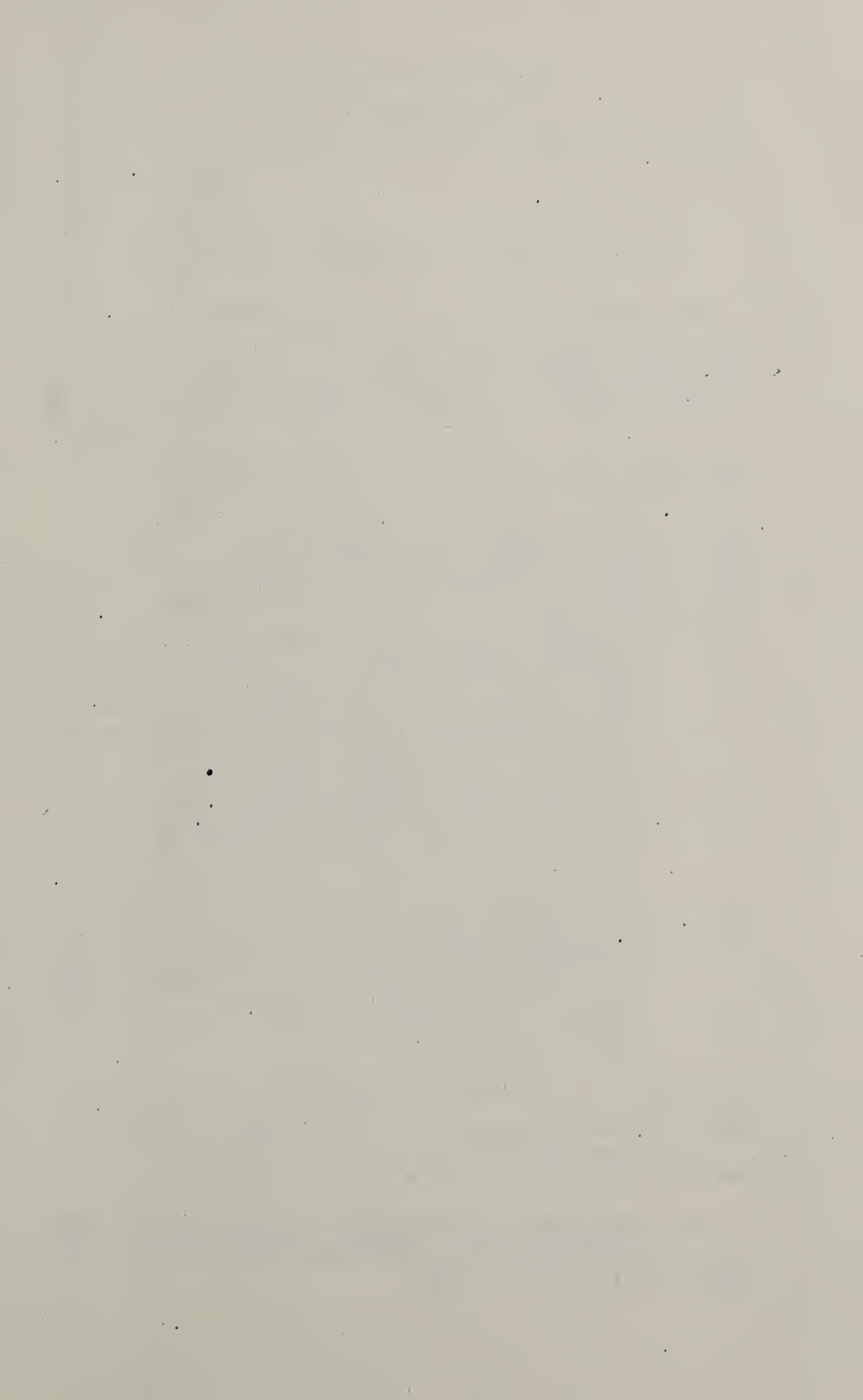

HUMPHREY TIFFANY BRANCH.

946. HUMPHREY (15 JOHN, 2 JAMES, 1 HUMPHREY). Married, first, in Attleboro, Mass., Phebe Brown. Moved from Attleboro to New York State, settling in Chenango County, where his wife died. He later went to Wayne County, N. Y., where he married, second, Rhode Ann Shearman.

Mr. Tiffany lived at one time in Providence, R. I., and afterwards in North Adams, Mass. He is said to have served as a private in the Revolutionary War in one of the companies recruited at Norton, Mass.

CHILDREN BY FIRST WIFE.

1037. i. **LYDIA**, b. Providence, R. I., May 13, 1772.
1038. ii. **SUSANNA**, b. Providence, R. I., February 28, 1774.
1039. iii. **WILLIAM**, b. North Adams, Mass., 1781; d. North Norwich, N. Y., October 12, 1886.
1040. iv. **PHEBE**, b. North Adams, Mass.; m., in Chenango County, N. Y., January 8, 1807, Jonathan Brown, Jr. (d. Milan, O., April 28, 1839). Children: 1051 Allen, b. New York State; d. Dantford, Wy.; m., December 29, 1831, Lucy Edwards; had (a) Jonathan Edwards, (b) Charles Austin, (c) Emily; 1052 Nelson, b. New York State; d. Norwalk; m., February 11, 1835, Clarissa Tanner; had (a) Silas, (b) Frank; 1053 Erastus, m. Amelia Goodrich; had (a) Jane, (b) Oscar, (c) Charley; 1054 George, m. Rebecca Bowles; had (a) Charles, (b) William, (c) Sarah; 1055 William, d. Egan, Dakota; m. Cynthia Scott; had (a) Clara, (b) Sarah, (c) Flora; 1056 Alfred, b. Milan, O.; d. Egan, Dakota; m. Marietta Carpenter; had (a) Augustus, (b) Minnie, (c) Fred; 1057 Lorinda, b. Milan, O.; m. Charles Degraff; had (a) Martin, (b) Georgie, (c) Elmer, (d) Bell, (e) Grant; 1058 Sarah A., b. Milan, O., February 12, 1825; m. there Willis Gardner; had (a) Augusta P., b. September 8, 1846; m., in Ripon, Wis., February 9, 1882, Benjamin Parker; (b) Lorena E., b. August 28, 1851; m., in Milwaukee, Wis., June 17, 1891, John H. Grossman; (c) Ida M., b. January 23, 1863; m., December, 1891, John W. Poynten.
1041. v. **HUMPHREY**, b. North Adams, Mass., September 13, 1788; d. South New Berlin, N. Y., June 24, 1870.

CHILDREN BY SECOND WIFE.

1042. vi. **ISRAEL**, b. Oneida County, N. Y., March 14, 1807; d. Jamestown, N. Y., November 28, 1863.
1043. vii. **DAVID**, b. Oneida County, N. Y.

1039. WILLIAM (946 HUMPHREY, 15 JOHN, 2 JAMES, 1 HUMPHREY). Married Zerriah Jones (b. Rhode Island, 1780; d. Kings Settlement, N. Y., August 6, 1858).

CHILDREN.

1044. i. NELSON, b. Norwich, N. Y., August, 1808; d. Norwich, N. Y., September 16, 1869.
 1045. ii. ALBERT.
 1046. iii. RICHARD.
 1047. iv. LEWIS.
 1048. v. MARY.
 1049. vi. SUSAN.
 1050. vii. ADELINE LORINDA.

1044. NELSON (1039 WILLIAM, 946 HUMPHREY, 15 JOHN, 2 JAMES, 1 HUMPHREY). Married Esther Randall (d. North Norwich, N. Y., December 4, 1865).

CHILDREN.

1080. i. WILLIAM RANDALL, b. Norwich, N. Y., April 29, 1834; m., first, in Norwich, N. Y., January 18, 1855, Augenetta Bowers (b. Norwich March 22, 1835; d. there December 6, 1883); m., second, in Kings Settlement, N. Y., July 23, 1888, Anna Toury (b. Kings Settlement). Mr. Tiffany has been assessor of supervision, and owns a large farm at Kings Settlement. Children (by first marriage, none by second): 1082 Helen M., b. January 3, 1856; m. Herman Bloom; 1083 Lillie, b. January 1, 1858; m. Albert Stratton; 1084 Charles, b. March 8, 1860; m. Carrie Thompson; 1085 Nelson, b. May 12, 1862; m., in St. Paul, Minn., October 26, 1885, Jennie Elmira Howe; had Clayton, b. July 5, 1887; 1086 Henry, b. December 2, 1864; 1087 Frank, b. March 21, 1867; 1088 Nettie, b. January 15, 1872.
 1081. ii. EDWIN, b. Norwich, N. Y.; m., in Kings Settlement, N. Y., in 1854, Mary A. King. Children: 1089 George H., b. Kings Settlement, N. Y.; m. Imogene Spencer in Norwich, N. Y.; 1090 Willie K., b. Kings Settlement, 1862; d. Merriam Park, Minn., September 2, 1888; 1091 Edna C., b. Norwich, N. Y., March 21, 1872; m., in Norwich, March 21, 1893, George H. Rowe of Norwich.

1041. HUMPHREY (946 HUMPHREY, 15 JOHN, 2 JAMES, 1 HUMPHREY). Married, in South New Berlin, N. Y., July 5, 1811, Hannah Mathewson (b. Rhode Island May 20, 1791; d. Knoxville, Pa., July 29, 1865).

CHILDREN.

(All born in Sherburne, N. Y.)

1059. i. MARY ANN, b. May 12, 1812; d., in Nebraska, 1890; m., March 8, 1838, Daniel Angell. Had six children.
 1060. ii. BROWN, b. December 19, 1814; d. April 13, 1879; m., September 30, 1841, Levinia Leach (d. Oxford, N. Y., November 6, 1890). S. P.
 1061. iii. ABBEY, b. December 24, 1816; m., September 12, 1837, Isaac S. Sherwood. S. P.
 1062. iv. JOHN MATHEWSON, b. December 17, 1818; d. October 22, 1819.
 1063. v. WILLIAM MURTON, b. February 10, 1820; d. January 17, 1890.

1064. vi. JULIAETT, b. July 9, 1822; d. August 31, 1823.
 1065. vii. JOHN MATHEWSON, second, b. July 6, 1824.
 1066. viii. WARREN, b. April 9; d. April 14, 1827.

1063. WILLIAM MURTON (1041 HUMPHREY, 946 HUMPHREY, 15 JOHN, 2 JAMES, 1 HUMPHREY). Married, in Nelson, Pa., October 27, 1851, Mary C. Smith (b. February 1, 1832).

CHILDREN.

1074. i. DELEVAN H., b. August 5, 1852; m., in Hornellsville, N. Y., October 17, 1877, Elizabeth L. Armstrong.
 1075. ii. MURTON W., b. February 3, 1854; d. July 26, 1880. Unmarried.
 1076. iii. JULIA E., b. October 5, 1855; m., in Hornellsville, N. Y., January 13, 1881, William O. Gibbs.
 1077. iv. ISAAC S., b. November 5, 1857; d. July 22, 1890; m., in New Mexico, 1885, Dixie Posey.

1065. JOHN MATHEWSON (1041 HUMPHREY, 946 HUMPHREY, 15 JOHN, 2 JAMES, 1 HUMPHREY). Married, in Norwich, N. Y., March 28, 1849, Louisa Tallmadge (b. February 22, 1832; d. Addison, N. Y., January 14, 1881).

CHILDREN.

1078. i. FRANK R., b. Norwich, N. Y., October 7, 1851; m. Lora A. Knapp (b. Marathon, N. Y., August 13, 1862). Child: 1092 Verda L., b. February 3, 1881.
 1079. ii. FREDERICK A., b. Norwich, N. Y., March 12, 1855; m., in Sherman, Tex., May 6, 1875, Emma Bacon. Children (all born in Emporia, Kan.): 1093 Walter Frederick Palacio, b. November 22, 1876; d. March 6, 1880; 1094 Rose Irene, 1095 Lillie Belle (twins), b. August 28, 1879; 1095A Rose Irene, d. March 6, 1880, Lillie Belle d. June 29, 1885; 1096 Mary Etta, b. May 19, 1881.

1042. ISRAEL (946 HUMPHREY, 15 JOHN, 2 JAMES, 1 HUMPHREY). Married, in Jamestown, N. Y., Lucena Cook (b. June 2, 1810; d. Jamestown, N. Y., January 10, 1855).

CHILDREN.

(All born in Jamestown, N. Y.)

1067. i. SALLY M., b. December 25, 1832; d. Fredonia, N. Y., September 18, 1868.
 1068. ii. SAMUEL N., b. September 20, 1835.
 1069. iii. ALANSON S., b. August 26, 1837; d. October 26, 1888; m. Zora Lewis.
 1070. iv. CHAPIN A., b. August, 1839.
 1071. v. ROSELIA F. C., b. April 11, 1842; m., September 16, 1860, Archibald F. McDowell. Children: 1100 Emily, b. Franklin, Pa., November 27, 1861; d. Sinclairville, N. Y., October 7, 1862; 1101 Anna D., b. James-

town, N. Y., May 27, 1863; 1102 Bertha, b. Franklin, Pa., May 4, 1865;
1103 William J., b. June 1, 1868.

1072. vi. LANSON J., b. May 3, 1850.

1073. vii. WALLACE, b. October 24, 1853; d. at Spottsylvania Court House, May 12,
1864.

1070. CHAPIN A. (1042 ISRAEL, 946 HUMPHREY, 15 JOHN,
2 JAMES, 1 HUMPHREY). Married, in Dunkirk, N. Y., January, 1868,
Mary Dewan (b. in Ireland, December 10, 1849).

CHILDREN.

(All born in Jamestown, N. Y.)

1097. i. LUCENA M., b. August 27, 1867.

1098. ii. ELLA ALETTA, b. May 15, 1869; d. August 12, 1870.

1099. iii. JOHN WILLIAM, b. December 20, 1871.

NOAH TIFFANY BRANCH.

947. NOAH (15 JOHN, 2 JAMES, 1 HUMPHREY). Married, first, July 19, 1780, Hannah Carpenter (b. Attleboro, Mass., 1761; d. there August 28, 1785); m., second, September 25, 1786, Mary Olney of Smithfield (b. Attleboro, Mass., 1759; d. Gibson, Pa., March, 1837).

Noah Tiffany was deputy sheriff at Attleboro. In 1809 he removed to Brooklyn, Pa., where he was postmaster. He also kept a public house known as the Old Abbey, on the Milford and Oswego Turnpike. He enlisted twice in the Revolutionary War. He was a prominent Mason.

CHILDREN BY FIRST WIFE.

(All born in Attleboro, Mass.)

1104. i. JEMIMA, b. August 2, 1782; d. Harford, Pa., April 21, 1874; m., in Harford, Pa., November 11, 1804, Eliab Farrar (b. Waltham, Mass., June 18, 1773; d. Harford, Pa., October 29, 1858). Children: 1115 Lucina, b. Gibson, Pa., October 26, 1805; d. January 28, 1873, at Bethany, Pa.; 1116 Lorin Tiffany, b. Gibson, Pa., November 9, 1807; d. Harford, Pa., December 17, 1891; m., in Harford, Pa., February 4, 1836, Mary L. Chandler (b. February 6, 1817; d. December 13, 1892); was a justice of the peace and prominent in public affairs; had (a) Adelia Emeline, b. January 17, 1839; m., August 23, 1865, William B. Redfield (b. 1830; d. 1870); (b) Julia Helen, b. January 16, 1844; d. September 16, 1844; (c) Mary Sophronia, b. June 15, 1845; (d) Edgar Wallace, b. December 12, 1848; m., May 10, 1877, Esther S. Hine, a descendant of Hosea Tiffany; (e) Helen Adeline, b. May 13, 1852; m., October 18, 1871, Warren S. Follett (b. March 19, 1849; d. August 7, 1872; a descendant of Thomas Tiffany); (f) Sidney Clark, b. August 18, 1854; d. September 4, 1856; (g) Alice Estella, b. September 4, 1857; m., August 26, 1891, William L. Rogers; (h) Lorin Otto, b. May 6, 1861; m., April 30, 1890, Elsie F. Gillespie; 1117 Luther Thatcher, b. Gibson, Pa., Nov. 9, 1807; d. Downer's Grove, Ill., June 13, 1836; m., September 19, 1831, Emeline Stanley (b. Harford, Pa., May 10, 1812; d. Downer's Grove, Ill., May 30, 1847); had (a) Judson Ward, b. June 14, 1833; killed at battle of Beverly Ford, Va., June 18, 1863; (b) Eugene Wellington, b. July 24, 1835; m., December 10, 1864, Martha Jane Carpenter; 1118 Henrietta, b. Gibson, Pa., January 1, 1810; d. Delaware, O., May 29, 1879; m., March 25, 1829, Loren Eastman (b. in Vermont, August 7, 1804; d. Delaware, O., January 18, 1878); had (a) James Oscar, b. Harford, Pa., July 9, 1830; d. Delaware, O., December 11, 1849; (b) Emily, b. Harford, Pa., July 28, 1832; d. Delaware, O., September 10, 1882; m., November 3, 1853, Moses L. Starr; (c) Emery Moore, b. New Milford, Pa., January 28, 1836; m., first, June 16, 1859, Adelaide S. Allen; they were divorced, and he m., second, Lavinia Cruickshank; (d) Eliab Farrar, b. New Milford, Pa., July 11, 1842;

m., March 5, 1866, Lucina Farrar (b. March 2, 1849; d. January, 1899); (e) Anna Mary, b. Delaware, O., April 17, 1854; m., October 22, 1885, Caleb M. Leonard; 1119 Amy Emeline, b. Gibson, Pa., December 18, 1811; d. 1899; m., October 14, 1841, Rev. Elias Ogden Ward (b. Chatham, N. J., February 5, 1810; d. 1899); had (a) Stephen Day, b. August 30, 1842; d., at Fairfax, Va., September 18, 1862; (b) Edward Oscar, b. December 12, 1847; m., February 9, 1875, Alice E. Gammell; (c) Mary Elizabeth, b. February 2, 1850; m., March 31, 1869, George Read Burnes; 1120 Eliab Moore, b. September 26, 1813; m., first, August 13, 1839, Emily A. Humphrey (b. Orwell, Pa., September 4, 1819; d. August 14, 1868); m., second, October 4, 1869, Charlotte E. Howe (b. December 5, 1830); had, by first marriage, (a) Eliza Elmira, b. Gibson, Pa., July 11, 1841; m., February, 1863, Zenus U. Matthews; (b) Caroline Stanley, b. November 7, 1843; m., June 6, 1866, William B. Purdy; (c) George Chauncey, b. Orwell, Pa., March 25, 1846; (d) Dudley, b. Orwell, Pa., September 28, 1849; d. August 28, 1857; (e) Frederick Humphrey, b. Towanda, Pa., March 13, 1853; (f) Charles Sumner, b. Towanda, Pa., February 11, 1857; children, by second marriage, (g) William Henry, b. July 4, 1870; (h) Howe, b. August 12, 1874; 1121 Daniel Milton, b. Gibson, Pa., May 2, 1815; m., first, September 30, 1840, Mary Hartt (b. Huntington, L. I., February 1, 1812; d. Harford, Pa., July 12, 1867); m., second, December 31, 1866, Mrs. Sarah A. Brainerd (b. New Milford, Pa., June 17, 1821; d. New Milford, Pa., March, 1863); had (a) Eveline, b. October 20, 1841; m., March 23, 1858, Henry H. Corwin; (b) Lucina, b. March 2, 1849; d. January, 1892; m., March 5, 1866, Eliab Farrar Eastman; (d) Emily Starr, b. September 23, 1853; m., June 1, 1872, George S. Doloway; 1122 Hannah Carpenter, b. Harford, Pa., November 3, 1817; d. June, 1847; m. Rufus Grinnell; 1122A Mary Perigo, b. Harford, Pa., October, 1819; d. Carbondale, Pa., September 3, 1876; m. John Godding (b. 1809; d. January 28, 1859); had (a) Luther Russell, b. July 2, 1841; d. February 23, 1867; (b) Olive Virginia, b. June 17, 1843; m., August, 1863, Miles D. Carpenter; (c) Hannah Clara, b. August 31, 1847; m., September 28, 1876, Joseph Sherrard; (d) Mary Electa, b. 1859; m., September 30, 1885, Frank Sherrard; 1123 Clarissa Balcomb, b. Harford, Pa., October 19, 1822; d. November 30, 1868; m., April 10, 1845, Daniel T. Roe (b. December 12, 1817; d. August 4, 1877); had (a) Emma Maria, b. December 12, 1850; d. Willington, Mich.; m., July 5, 1877, Andrew H. Miller; (b) Henrietta Eastman, b. December 10, 1860; (c) Clara Read, b. December 20, 1865; m., December 21, 1887, Andrew H. Miller.

1105. ii. HANNAH, b. Attleboro, Mass., December 16, 1783; d. Harford, Pa., March 14, 1874; m., in Brooklyn, Pa., September 19, 1810, Wells Stanley (b. Attleboro, Mass., December 20, 1782; d. Harford, Pa., February 3, 1838). Child: 1124 Caroline, b. Harford, Pa., April 19, 1817; d. there November 13, 1841; m., in Harford, Pa., November 2, 1837, Russell Tuttle (b. 1807; d. Harford, Pa., November 2, 1840).
1106. iii. ARUNAH, b. Attleboro, Mass., August 8, 1785; d. Gibson, Pa., December 22, 1863.

CHILDREN BY SECOND MARRIAGE.

1107. iv. OLNEY, b. Attleboro, Mass., 1787; d. Gibson, Pa., May 7, 1831; m. Mercy Miller (d. 1836). Children: (a) Mary Ann, b. Almond, N. Y., March 20,

- 1827; d. October 2, 1860; m., September 23, 1850, Daniel Owen Benjamin; had Alida, Ellen, Olney Tiffany; (b) Edwin, b. 1829; d. 1831.
1108. v. MARY, b. Attleboro, Mass., September 15, 1789; d. Brooklyn, Pa., March 25, 1819; m., June 12, 1814, Charles Perigo (b. Litchfield, Conn., May 3, 1784; d. Brooklyn, Pa., August 13, 1867). Children: 1134 John Tiffany, b. Brooklyn, Pa., February 19, 1816; d. Harford, Pa., April 6, 1891; m., April 21, 1842, Sarah Oakley (b. March 20, 1818); had (a) Polly Clarissa, b. June 19, 1846; m., July 15, 1873, Mather Clemons Tiffany (b. Brooklyn, Pa., October 8, 1847; for further information see Thomas Tiffany branch); (b) Marvin Theodore, b. Harford, Pa., May 9, 1851; m., June 12, 1872, Abbe Thatcher (b. January 19, 1854); 1135 Marietta, b. Brooklyn, Pa., October 13, 1818; d. there March 6, 1841.
1109. vi. AMEY, b. August 9, 1791; d. March 1, 1808.
1110. vii. NOAH, b. Attleboro, Mass., May 10, 1793; d. December 25, 1878.
1111. viii. JOHN, b. Attleboro, Mass., May 22, 1795; d. Canton, Ill., January, 1863.
1112. ix. CLARISSA, b. Attleboro, Mass., 1796; d. Harford, Pa., January 22, 1869; m., 1829, David Waterman (d. September 14, 1864). Children: 1193 Horace Charles, b. March 13, 1830; m., first, March 10, 1851, Eliza Packard (b. July 26, 1826; d. June 2, 1884); m., second, November 4, 1891, Fidelia Simons Wright (b. December 25, 1837); had (a) Henry Manuing, b. February 9, 1852; d. April 15, 1875; (b) Frank Edgar, b. August 13, 1855; (c) George Lee, b. September 14, 1872; 1194 John Nelson, b. Harford, Pa., May 15, 1833, killed in the Civil War 1862-63; m. Maria Penny; had Jennie Waterman, b. July, 1855; 1195 Mary Ophelia, b. Harford, Pa., April 14, 1836; m., September 18, 1853, Theron Palmer (b. New Baltimore, N. Y., May 17, 1827); had (a) Lulu Emma, b. June 5, 1855; (b) Clara Ann, b. February 26, 1858; (c) George Alonzo, b. October 21, 1860; (d) Mary Alice, b. January 25, 1867; (e) Addie Dora, b. September 7, 1870; (f) John Lee, b. July 21, 1875; 1196 George Porter, b. June 26, 1839; m., September 19, 1861, Adeline L. Hawley (d. October 26, 1889); had (a) Joseph Clarence, b. November 30, 1863; (b) Minnie May, b. May 1, 1869.
1113. x. LORIN, b. Attleboro, Mass., June 20, 1798; died there October 24, 1805.
1114. xi. MELINDA, b. Attleboro, Mass., October 16, 1801; d. Bridgewater, Pa., December 16, 1891; m., January 11, 1825, Myron W. Lindsey (b. Otsego County, N. Y., December 7, 1804; d. Bridgewater, Pa., January 16, 1857). Children (all born in Dimock, Pa.): 1197 James E., b. January 31, 1826; d. March 4, 1826; 1198 Mary Jane, b. May 8, 1827; d. May 4, 1832; 1199 Nancy Maria, b. January 8, 1831; d. Sugar Notch, Pa., April 8, 1892; m., May 4, 1853, Edwin Mack Tiffany (b. Bridgewater, Pa., April, 1828; d. there September 25, 1888); for children, see Thomas Tiffany branch; 1199A Olney Tiffany, b. April 19, 1835; d. April 8, 1840; 1200 Pardon Tillinghast, b. August 21, 1841; m., January 11, 1867, Mary Oresta Goss; had (a) Edwin E., b. Bridgewater, Pa., June 23, 1868; (b) Ernest Leroy, b. Hopbottom, Pa., August 6, 1872; 1201 Lucy Caroline, b. January 23, 1844; m., July 3, 1860, Highland L. Bissell (b. Brooklyn, Pa. July 13, 1840); had (a) Myron F., b. June 12, 1861; (b) Nelson E., b. June 8, 1867; (c) Jessie M., b. April 3, 1875.

1106. ARUNAH (947 NOAH, 15 JOHN, 2 JAMES, 1 HUMPHREY). Married, first, in Harford, Pa., October 1, 1809, Lucy Follett (b. Attle-

boro, Mass., August 29, 1791; d. Gibson, Pa., May 6, 1836); m., second, in Honesdale, Pa., February 3, 1841, Clarissa Bronson Lawrence (b. East Windsor, Conn., June 23, 1801; d. Gibson, Pa., December 24, 1885).

With the exception of two years, when he lived in Brooklyn, Pa., where he was postmaster, Arunah Tiffany lived near Gibson, Pa., from 1806 until his death. His home was on Kentuck Hill, the highest point, from which a magnificent view may be obtained. The old homestead is now occupied by Arunah Tiffany's son, Hon. George B. Tiffany.

CHILDREN.

1125. i. CALISTA CAROLINE, b. Gibson, Pa., September 22, 1811; d. Great Bend, Pa., January 23, 1892; m., first, January 1, 1835, Ebenezer Leighton (b. Franklin, Pa., December 8, 1811; d. Honesdale, Pa., May 24, 1847); m., second, November 21, 1848, Frederick Lines (b. Frankliu, Pa., April 25, 1806; d. Great Bend, Pa., October 18, 1888). S. P.
1126. ii. FERDINAND BALCOMB, b. Gibson, Pa., February 8, 1815; d. Pompton, Pa., August 3, 1840; m., July 4, 1840, Chloe Hopkins Dibble (b. Damascus, Pa., April 1, 1821). S. P.
1127. iii. LORING OLNEY, b. Brooklyn, Pa., October 11, 1819; m., first, November 18, 1845, Harriet Newell Hyde (b. March 15, 1815; d. Gibson, Pa., August 28, 1847); m., second, March 28, 1850, Susan Conklin Gregg (b. Goshen, N. Y., August 25, 1819; d. Harford, Pa., June 17, 1878); m., third, October 2, 1879, Martha J. Goodman (b. Salisbury Mills, N. Y., July 27, 1840). S. P.
1128. iv. HARRIET NEWELL, b. May 29, 1829; m., February 25, 1856, Ambrose F. Brundage (b. Benton, Pa., March 2, 1832; d. May 2, 1896). Children: 1131 Eva Clair, b. Benton, Pa., February 19, 1857; m., first, January 1, 1876, Nelson P. Williams (b. Allentown, O., March 14, 1852; d. Scott, Pa., November 6, 1877); m., second, November 30, 1882, Jesse Emory Clifford (b. Hollis, N. H., July 27, 1848); had (a) Arthur Edgar, b. Scranton, Pa., March 8, 1884; (b) Ena Brundage, b. May 4, 1893; d. November 20, 1895; 1132 Ena Lillias, b. Lenoxville, Pa., June 4, 1861, graduate of Alleghany College, Meadville, Pa., and professor of Greek and geometry in the high school at Pasadena, Cal.; 1132A Arthur Tiffany, b. Peckville, Pa., November 21, 1865; d. there August 2, 1884; 1133 Hattie May, b. Peckville, Pa., February 9, 1871; m., October 27, 1891, John Robert Neeley (b. Blakeley, Pa., October 26, 1861).
1129. v. NEWELL SCHUYLER, b. Gibson, Pa., November 3, 1833; d. there January 14, 1852. Unmarried.
1130. vi. GEORGE BRONSON, b. Gibson, Pa., June 14, 1842; m., in Gibson, Pa., January 7, 1874, Harriet Celinda Wilmarth (b. North Harford, Pa., June 7, 1841). Mr. Tiffany was born on the farm which has ever since been his home. He is a descendant of one of the four brothers who were the progenitors of the Tiffany family in Susquehanna County. In June, 1863, George B. Tiffany enlisted in the 25th Emergency Regiment in Captain C. C. Halsey's company, and was discharged with the regiment the following summer. He has been a member of the Gibson G. A. R. Post since its

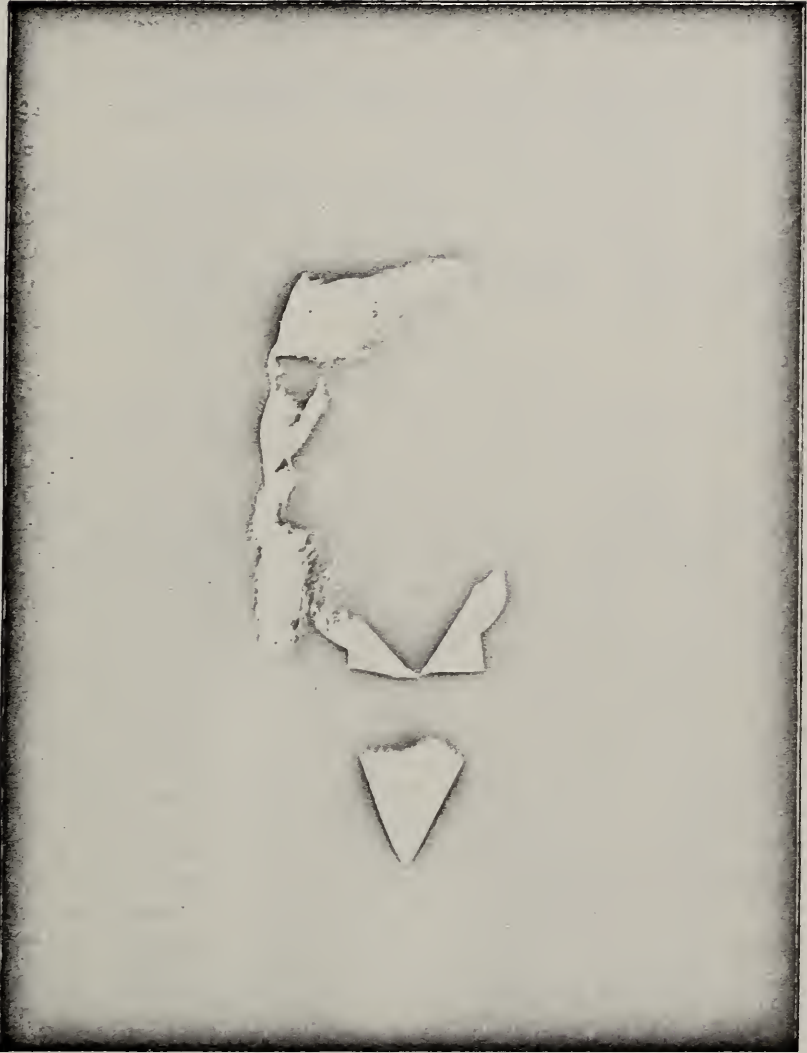

GEORGE BRONSON TIFFANY.
(1130.)

organization, and is one of its past commanders. He is also identified with the County Veterans' Association. In 1898, he was nominated by the Republican party for the Pennsylvania Legislature, and was elected by a handsome majority. He served his constituents so faithfully and so successfully, that he was nominated for a second term, and was reelected in November, 1900.

1100. NOAH (947 NOAH, 15 JOHN, 2 JAMES, 1 HUMPHREY). Married, November 25, 1817, Charlotte Seaver (b. Medway, Mass., November 11, 1795; d. December 14, 1886).

Noah Tiffany was a member of Captain Bailey's company of drafted men in the war of 1812, but remained in service three weeks only, as the British failed in their attack on Baltimore, and the members of the company were discharged. He received a pension in his old age.

CHILDREN.

(All born in Gibson, Pa.)

- 1136. i. ROXEY SEAVER**, b. August 17, 1818; d. Damascus, Pa., February 16, 1867; m., February 26, 1849, Nathan Hand. Child: 1148 Noah Horace, b. July 25, 1856.
- 1137. ii. MARY RICHARDSON**, b. September 23, 1819; d. Benton, Pa., August 23, 1877; m., August 1, 1853, Alfred D. Whiting (b. Norton, Mass., May 6, 1822). Children: 1149 Zelia, b. Lenox, Pa., October 25, 1856; m., July 4, 1870, Frederick Patten (b. Dundaff, Pa., May 29, 1843); had (a) Mary Maria, b. August 27, 1871; (b) Charles, b. September 5, 1873; (c) Frances Lamirs, b. September 21, 1876; (d) Martha Jane, b. February 28, 1879; (e) William, b. August 5, 1881; (f) Della, b. August 5, 1881; d. August 19, 1881; (g) Elsie, b. February 10, 1883; (h) Grace, b. June 22, 1885; (i) Sidney, b. October 1, 1888; (j) Eleanora, b. July 6, 1890; (k) Fred, b. June 19, 1893; 1150 Eliza, b. Lenox, Pa., May 17, 1858; m., March 7, 1878, William Erastus Whiting (b. Herrick, Pa., July 20, 1856); had (a) Alvin Legrande, b. January 12, 1881; (b) Ernest, b. July 10, 1884; (c) Vernie, b. July 10, 1884 (twins); (d) Arthur Revere, b. June 2, 1892; 1151 Horatio Hattin, b. Lenox, Pa., February 21, 1861; m., May 6, 1882, Josephine Tanner (b. October 28, 1855), had Earl, b. February 8, 1885.
- 1138. iii. HANNAH**, b. March 30, 1821; d. Lenox, Pa., March, 1899; m., March 2, 1847, Albert Walker (b. Gibson, Pa., November 10, 1824). Children: 1152 Sherman Duane, b. Gibson, Pa., January 17, 1848; m., first, February 20, 1870, Mary Adams (d. May 30, 1883); m., second, Jane Ferris; had (a) Nettie, b. March 23, 1871; (b) Myrtie, b. October 16, 1873; (c) Ralph, b. July, 1878; 1153 Willard Adelbert, b. Herrick, Pa., January 12, 1850; m., April 17, 1873, Viola Darrow; had (a) Bertha May, b. April 26, 1874; (b) Eugene, b. September 13, 1877; (c) George, b. March 14, 1879; (d) Norman Almaron, b. January 5, 1887; 1154 Charles Henry, b. Herrick, Pa., February 14, 1852; m., February 14, 1878, Elizabeth Filborn; had (a) John, b. January 21, 1879; (b) Minnie, b. 1881; 1155 Eugene, b. Herrick, Pa., June 11, 1854; d. there April 5, 1858; 1156 James Leroy, b. Herrick, Pa., September 29, 1856; m.—; had Frances, b. February, 1881; 1157 Almaron, b.

- Herrick, Pa., February 26, 1861; m., December 25, 1890, Winifred H. Callender; had Jessie Almana, b. April 22, 1892; 1158 Albert Malvern, b. Herrick, Pa., September 29, 1862; m., December 21, 1892, Melcia Williams of Coventry, N. Y.; 1159 Mary Ann, b. Gibson, Pa., May 17, 1866; d. June 19, 1866; 1160 Freeman Moore, b. Gibson, Pa., January 10, 1869; d. Glenwood, Pa., March 1, 1893.
1139. iv. CONGER, b. Gibson, Pa., January 25, 1823; m., in Brooklyn, Pa., December 19, 1850, Mary Elizabeth Lines (b. Brooklyn, Pa., August 15, 1822; d. January 25, 1879). Child: 1161 Eva Ann, b. Brooklyn, Pa., August 24, 1858.
1140. v. PHILENA, b. March 4, 1825; d. February 11, 1864; m., March 10, 1846, James Walker. Philena Tiffany and three of her children died within four days from an epidemic of cerebro-spinal meningitis. Children: 1162 Frances Helen, b. Gibson, Pa., May 12, 1847; d. Herrick, Pa., February 12, 1864; 1163 Mary Ann, b. Gibson, Pa., October 28, 1851; d. Herrick, Pa., February 10, 1864; 1164 Charlotte Edith, b. Herrick, Pa., November, 1855; d. there February, 1856; 1165 Lillian Rosalie, b. Herrick, Pa., 1860; d. there February 9, 1864; 1166 Ernestine, b. Herrick, Pa., June 2, 1863; m., in Herrick, Florence Spangeburgh (b. Hollisterville, Pa., July 5, 1865); had (all born in Herrick, Pa.) (a) Philena, b. February 3, 1882; (b) Russell, b. April 24, 1887; (c) Harry, b. December 19, 1889; (d) Fred, b. May 17, 1893.
1141. vi. WILLIAM BEACH, b. March 9, 1827. Unmarried.
1142. vii. MARIA EMMONS, b. August 12, 1829; m., November 28, 1860, William Wickliffe Dowd (b. Connecticut, November 21, 1828). Children (all born in Gibson, Pa.): 1167 Frank Edward, b. October 28, 1862; m., September 13, 1887, Rosalie May Walker (b. Herrick, Pa., June 13, 1866); had (a) Iva Ellis, b. July 2, 1889; (b) Lulu Ladorna, b. July 13, 1890; 1168 Sarah Myrtie, b. January 8, 1865; m., September 10, 1884, Emery G. Pickering (b. Gibson, Pa., February 8, 1858); had (a) Celia May, b. August 24, 1885; (b) Leona Maude, b. February 22, 1888.
1143. viii. HENRY MARTYN, b. August 24, 1831; d. Gibson, Pa., February 14, 1864. Unmarried. He served in a Pennsylvania regiment for more than two years, reënlisted, went home on a veteran furlough, was stricken with spotted fever and died on the day his furlough expired. He was taken prisoner at the second battle of Bull Run; was at Gettysburg, and was given a letter from his superior officer commending him for his bravery and coolness in action.
1144. ix. EDWARD, b. July 23, 1833; d. Burnswood, Pa., February 14, 1899.
1145. x. MORRISON, b. April 24, 1836; d. February 17, 1864.
1146. xi. PHILANDER, b. February 10, 1839; m., first, May 13, 1863, Abby Ann Miller (b. Gibson, Pa., February 11, 1841; d. Jackson, Pa., March 4, 1864); m., second, November 18, 1866, Eunice Almeda Walker (b. Ararat, Pa., December 5, 1842). Child: 1178 Fred Foster, b. Jackson, Pa., February 24, 1869; d. October 14, 1897; m., March 20, 1895, Lizzie K. Miller of Clifford, Pa.
1147. xii. LUCY AMY, b. March 2, 1841; d. March 24, 1845.

1144. EDWARD (1100 NOAH, 947 NOAH, 15 JOHN, 2 JAMES, 1 HUMPHREY). Married, November 14, 1860, Ellen Eliza Brown (b. January 17, 1837; d. June 26, 1877, in Herrick, Pa.).

CHILDREN.

(All born in Herrick, Pa.)

1169. i. CHARLOTTE AMANDA, b. March 28, 1863; m., March 16, 1887, Alva Curren Bennett (b. April 5, 1850). Children: 1179 Weiss Erastus, b. Preston, Pa., June 6, 1888; 1180 Mina Amanda, b. April 14, 1892.
1170. ii. MARIA LOUISA, b. Herrick, Pa., August 22, 1865; m., December 2, 1883, Frank Barlow. Children: 1181 Mabel Ellen, b. Harford, Pa., October 27, 1884; 1182 Lewis Edward, b. Harford, Pa., June, 1886; 1183 Wallace Elmer, b. Ararat, Pa., July, 1888; 1184 Bessie, b. St. Louis, Mo., May, 1892.
1171. iii. ELMER DANIEL, b. April 15, 1870.
1172. iv. ORVILLE WALLACE, b. April 26, 1872.

1145. MORRISON (1100 NOAH, 947 NOAH, 15 JOHN, 2 JAMES, 1 HUMPHREY). Married, in Gibson, Pa., May 24, 1859, Hannah Chamberlain (b. Gibson, Pa., October 25, 1834; d. there December 30, 1885).

CHILDREN.

1173. i. SILAS MORRISON, b. Jackson, Pa., September 24, 1860; d. New Milford, Pa., March, 1899; m., in New Milford, Pa., January 13, 1883, Lizzie M. Bennett (b. New Milford, Pa., August 7, 1865). Children (all born in New Milford, Pa.): 1185 Lulu Maud, b. October 25, 1884; 1186 Herbert Orrin, b. February 25, 1887; 1187 Guy Uleric, b. March 30, 1889; 1188 Pauline Ethel, b. November 24, 1891.
1174. ii. KATY, b. Jackson, Pa., August 31, 1863; m., December 31, 1882, Sylvanus G. Brower (b. New Milford, Pa.). Children (all born in New York State): 1189 Fred, b. February 7, 1884; 1190 Edna B.; 1191 Fanny; 1192 Iva.

1111. JOHN (947 NOAH, 15 JOHN, 2 JAMES, 1 HUMPHREY). Married, in Fishkill Landing, N. Y., about 1828.

CHILDREN.

(All born in Fishkill Landing, N. Y.)

1175. i. MARY, b. 1831; d. Canton, Ill., February, 1879; m., June, 1861, John Hazen of Canton, Ill. (d. there January 28, 1877).
1176. ii. SARAH, b. 1833; d. Farmington, Ill., December 10, 1861; m. Thomas Jefferson Jacobus (d. Farmington, Ill., 1866). Had several children.
1177. iii. JOHN, b. 1837; d. Canton, Ill., 1856. Unmarried.

(77)

HOSEA TIFFANY BRANCH.

948. HOSEA (15 JOHN, 1/2 JAMES, 1 HUMPHREY). Married, in Attleboro, Mass., January 9, 1799, Anna Wilmarth (b. Attleboro, Mass., June 17, 1757; d. Harford, Pa., March 31, 1838), dau. of Thomas Wilmarth and Hepzibah Clafin.

Hosea Tiffany was the leader of the men who went from Attleboro, Mass., to Pennsylvania, and settled there, giving the name of Tiffany prominence in Susquehanna and other counties of the State. Hosea Tiffany was a remarkable man. He served with the colonists in the revolution. His record, taken from the Massachusetts Revolutionary Rolls, is as follows: "In Captain Stephen Richardson's company, in Colonel George Williams' regiment, who marched from Attleboro, September 25th, and were discharged October 29, 1777, on a secret expedition to Rhode Island, were Sergeant Hosea Tiffany, Corporal Thomas Tiffany, Privates Daniel and John Tiffany." On the 27th of April, 1789, Hosea Tiffany, with a number of other men from Attleboro, Mass., started westward to make homes for themselves in what was then a wilderness. On May 18th they reached Beaver Meadow, where they built a rude bark cabin. It was the first cabin erected by white men in Harford, Pa. In February, 1792, after these early pioneers had gone back and forth between what is now Susquehanna County, Pa., and Attleboro, Mass., preparing during their stay in the wilderness homes for their families, Hosea Tiffany, his wife and his children, Hosea, Jr., Nancy and Amos, with others from the same town, left Attleboro with oxen, sleds, cows, etc., and journeyed to what is now the site of Harford, Pa., reaching there in March. The Tiffanys and others in their party were the first white women to visit the place. The first sawmill was built there in 1800 by Hosea Tiffany and two other early settlers. In January, 1808, Harford was incorporated, and Hosea Tiffany's dwelling house became the election precinct. Hosea Tiffany was the first justice of the peace; was appointed in 1799, and held the commission until 1812.

CHILDREN.

1202. i. NANCY, b. Attleboro, Mass., April 10, 1780; m. Captain Ashael Sweet. Children: 1206 Fanny, b. 1802; d. March 13, 1875; m. Amherst Carpenter (b. March 7, 1800; d. October 19, 1877); had (a) Stephen E., (b) Lorenzo, d. May, 1890; (c) Alonzo, (d) Lovisa; 1207 Lovisa, b. August, 1803; d. November 28, 1822; m. Olney Thacher (b. 1799; d. March 29, 1882); had (a) Fanny, (b) Angelina, (c) Amanda, (d) Stephen R.; 1208

Stephen, b. February 27, 1807; d. February 7, 1860; m. Polly Seymour (b. November 27, 1809; d. Harford, Pa.); had (a) William, b. October 13, 1832; d. February 24, 1864; (b) Horace, b. March 24, 1834; (c) Nancy, b. December 28, 1837; (d) Henry Stephen, (e) Polly Eveline, (f) Emily Adelaide, (g) Harriet Amanda; 1209 Nancy, b. 1809; d. March 9, 1875; m. Seth Williston Thacher; had (a) Byington, (b) Marantha, (c) Lavinia, m. J. T. Langdon, S. P.; 1210 Horace W.; 1211 Marietta, b. 1819; d. October 10, 1881; unmarried; 1212 Almeda, m. Ira Vadakin; had (a) Harry, (b) Emily M., (c) Ella A., (d) Ashael, (e) Vina L.

1203. ii. HOSEA, b. Attleboro, Mass., September 3, 1782; d. Harford, Pa., December 9, 1836.

1204. iii. AMOS, b. Attleboro, Mass., April 22, 1785; d. Harford, Pa., October 23, 1857.

1205. iv. PEDDY WILMARTH, b. Harford, Pa., August 2, 1796; d. there November 6, 1830; m., 1814, Joshua Knight Adams (b. Canterbury, Conn., January 1, 1794; d. Harford, Pa., February 7, 1876). Children (all born in Harford, Pa.): 1222 Emma Verona, b. 1814; d. Otsego, N. Y., August 31, 1848; m., 1836, Benjamin Barton; had (a) Emma Louise, b. 1838; (b) Sarai, b. 1841; (c) James, b. 1844; d. in a rebel prison in 1864; 1223 Anna Jerusha, b. and d. 1816; 1224 Polly Knight, b. Harford, Pa., October 4, 1817; d. there May 24, 1892; m., in Lenox, Pa., October 27, 1837, David Larabee Hine (b. New Haven, Conn., January 12, 1815); had (a) Edward Stephen Porter, b. Gibson, Pa., July 9, 1838; (b) Frank, b. Harford, Pa., March 10, 1841; (c) Charles W., b. July 11, 1845; (d) Ettie S., b. Harford, Pa., December 28, 1851; d. there April 15, 1887; (e) May L., b. Harford, Pa., May 1, 1854; d. April 30, 1890; (f) James B., b. November 26, 1856; d. June 19, 1857; (g) Lillis Josephine, b. June 12, 1859; 1225 Sarai Annetta, b. 1820; 1225A Zelia Zerusha, b. 1822; m., 1842, Daniel Brundage; had (a) Adelbert J., (b) Freling, (c) Annetta, (d) Warren D., (e) Florence C., (f) George, (g) Mary, (h) Wilmer M.; 1226 Hosea Veras, b. 1824; d. 1825; 1227 Nancy Maria, b. 1826; d. 1865; 1228 Mary Selina, b. 1827; d. 1855; m., 1854, Asa C. Marvin; 1229 Warren Clinton, b. 1830; d. 1840.

1203. HOSEA (948 HOSEA, 15 JOHN, 2 JAMES, 1 HUMPHREY). Married, February 1, 1807, Polly Sweet (b. Attleboro, Mass., December 4, 1788; d. Harford, Pa., May 23, 1866).

CHILDREN.

(All born in Harford, Pa.)

1213. i. WILLIAM COY, b. June 4, 1808; d. May 1, 1876.

1214. ii. RUSSELL, b. February 18, 1810; d. Deer Park, Ill., December 12, 1881.

1215. iii. EDWIN, b. May 28, 1812; d. March 22, 1857; m. Sophronia Case Smith (b. Ledyard, Conn., April 19, 1810; d. Brooklyn, Pa., October 28, 1884). Children: 1243 Malvina E., b. Harford, Pa., February 8, 1834; unmarried; 1244 Hosea Edwin, b. Harford, Pa., May 1, 1836; d. there June 4, 1838.

1216. iv. ASHAEL, b. December 28, 1815; d. Hannibal, Mo., 1859.

1217. v. FRANKLIN H., b. November 25, 1818; d. May 5, 1885; m., first, March 27, 1849, Sarah B. Leach; m., second, Permelia Shannon. Child (by first wife): 1241 Florence; m. D. C. Tomkins; had Florence. Child (by second wife): 1242 Burke.

1218. vi. ALONZO, June 25, 1821; d. Gibson, Pa., July 6, 1866.
 1219. vii. HANNAH, b. February 5, 1825; d. March 2, 1867; m. Harvey Sibley (b. 1797; d. September 4, 1886). Child: 1245 Alpha M.
 1220. viii. LAURA, b. January 17, 1830; d. April 30, 1869. Unmarried.
 1221. ix. BYRON, b. August 8, 1832; d. March 12, 1861.

1213. WILLIAM COY (1203 HOSEA, 948 HOSEA, 15 JOHN, 2 JAMES, 1 HUMPHREY). Married, July 18, 1838, Louisa Coman (b. February 6, 1821; d. April 1, 1862).

Mr. Tiffany studied law, was admitted to the bar in 1874, practiced for a time in Tioga County, and then returned to the old homestead at Harford, Pa. He served there as justice of the peace for several terms.

CHILDREN.

(All born in Harford, Pa.)

1230. i. PARIS EUGENE, b. August 21, 1840.
 1231. ii. VOLNEY, b. July 23, 1843; killed at the battle of Fair Oaks, May 31, 1862, during the Civil War. Unmarried.
 1232. iii. ELLEN, b. March 4, 1845; m., 1869, J. M. Spaulding, S. P.
 1233. iv. ALPHA, b. May 11, 1850; m., in Harford, Pa., May, 1875, Cassius M. Carpenter. Child: 1283 Clair C., b. 1876.
 1234. v. GEORGE, b. December 22, 1852; m. Libbie Sayboutz. Children: 1284 Ella B.; 1285 Maude; 1286 Addie.
 1235. vi. CHARLES WILLIAM, b. May 27, 1859; m., September, 1885, Andra La Delle Wilbur of Brackney. He was graduated as a physician from the University of New York in March, 1881, and practices at Brackney, Pa.

1230. PARIS EUGENE (1213 WILLIAM COY, 1203 HOSEA, 948 HOSEA, 15 JOHN, 2 JAMES, 1 HUMPHREY). Married, 1860, Abigail Blackington (b. Harford, Pa., July, 1842).

CHILDREN.

1246. i. FRANK RALPH, b. Harford, Pa., July 25, 1861; m., 1884, Phebe Lewis. Children (all born in Harford, Pa.): 1255 Floyd, b. July 9, 1887; 1256 Hollis, b. June 8, 1891; 1257 Ethel, b. September 6, 1885; 1258 Daisy, b. November 3, 1890.
 1247. ii. EFFIE ELLEN, b. Susquehanna, Pa., June 9, 1864; m., in Hop Bottom, Pa., April 27, 1882, Elmer Ellington Ellsworth (b. Gibson, Pa., August 22, 1861). Children: 1259 Orla Duane, b. April 3, 1883; 1260 Merle, b. July 1, 1887; 1261 Emeline Pearl, b. July 1, 1887 (twins).
 1248. iii. HATTIE LOUISA, b. June 22, 1866, m., in 1888, Daniel Tomkins. Child: 1262 Mary, b. May 6, 1889.
 1249. iv. AUGUSTUS, b. June 5, 1868.
 1250. v. CHRISTOPHER COLUMBUS, b. July 29, 1872.
 1251. vi. LILLIS WILDER, b. April 1, 1875.
 1252. vii. WILLIAM COY, b. March 29, 1878.
 1253. viii. WINFRED, b. October 11, 1881.
 1254. ix. BESSIE, b. July 11, 1886.

1214. RUSSELL (1203 HOSEA, 948 HOSEA, 15 JOHN, 2 JAMES, 1 HUMPHREY). Married, April 29, 1838, Sarah R. Ellsworth (b. February 24, 1821).

CHILDREN.

1236. i. DORA A., b. July 31, 1850; m., March 3, 1870, William R. Shute. Children: 1263 Lottie, b. December 18, 1870; d. June 24, 1873; 1264 Sadie, b. October 11, 1873; 1265 Helen T., b. December 10, 1874; 1266 William R., b. December 13, 1875; 1267 May D., b. February 12, 1878; 1268 Frank R., b. October 2, 1881; 1269 Ethel E., b. December 30, 1883; 1270 Clara R., b. December 29, 1885.
1237. ii. FRANK H., b. October 25, 1854; m., August 11, 1884, Etta Pohlman.

1216. ASHAEL (1203 HOSEA, 948 HOSEA, 15 JOHN, 2 JAMES, 1 HUMPHREY). Married, September, 1843, Sarah A. Prentice (b. March 21, 1823; d. Madison, Mo., July 19, 1856).

CHILDREN.

1238. i. HANNAH A., b. June 26; d. July 31, 1845.
1239. ii. RUSSELL, b. July 16; d. July 19, 1847.
1240. iii. GUY ADOLPHUS, b. June 24, 1854; m. Malvina Tiffany. Children: 1271 Frank A., b. May 5, 1882; 1272 Alpha, b. June 7, 1884; 1273 Margaret, b. May 18, 1886; d. March 6, 1887; 1274 Sarah, b. February 14, 1888; 1275 Eva, b. June 5; d. August 13, 1891; 1276 Ethel, b. August 24, 1892.

1218. ALONZO (1203 HOSEA, 948 HOSEA, 15 JOHN, 2 JAMES, 1 HUMPHREY). Married, in Harford, Pa., February 13, 1848, Betsey Maria Waldron (b. Harford, Pa., April 3, 1826).

CHILDREN.

1242. i. MARY VANDALIA WALDRON, b. March 31, 1850; m., in Montrose, Pa., J. W. Turrell. Children: 1277 Burke; 1278 Mark; 1279 Bess; 1280 Neil.
1243. ii. BURKE WALTER, b. March 16, 1855; d. September 14, 1859.
1244. iii. JANE ELIZABETH, b. March 31, 1857; m., in Longmont, Col., 1881, J. A. Davis. Child: 1281 Philip.
1245. iv. PHILIP RUSSELL, b. September 8, 1859; m. Ella Woodford.
1246. v. WILLARD HOSEA, b. August 6, 1863; m., in Longmont, Col., 1884, Alice Lincoln. Child: 1282 Ralph W.

1204. AMOS (948 HOSEA, 15 JOHN, 2 JAMES, 1 HUMPHREY). Married, about 1810, Rachel Tiffany, his cousin (b. Adams, Mass.; d. Harford, Pa., May 22, 1857). He was an officer in the War of 1812, in which he attained the rank of colonel of militia.

CHILDREN.

(All born in Harford, Pa.)

1287. i. VIRGIL, b. October 17, 1810; d. 1891.
1288. ii. AMOS VERNON, b. March 18, 1818; d. 1898.

1289. iii. **ANGELINE**, b. 1823 ; d. April 14, 1881 ; m., October 14, 1844, Otis Grinnell. Children : 1305 Amos, b. September 21, 1845 ; d. March 11, 1846 ; 1306 L. May, b. September 13, 1848 ; d. July 15, 1871 ; m., September 13, 1870, George L. Payne, a descendant of John Tiffany of Pleasant Mount, Pa. ; had Winifred M., b. July 4, 1871 ; m., November 9, 1892, Omer J. Jackson ; 1307 Ella, b. March 24, 1853 ; m., in Harford, Pa., September 19, 1876, W. G. Bailey ; have four children.
1290. iv. **VESTER**, b. February 5, 1828 ; d. Independence, Ia., February 20, 1892.

1287. **VIRGIL** (1204 AMOS, 948 HOSEA, 15 JOHN, 2 JAMES, 1 HUMPHREY). Married Sarah Milbourn Oakley (b. Harford, Pa., July 3, 1812 ; d. Amboy, Minn., March 20, 1889).

CHILDREN.

1291. i. **HOSEA**, b. Harford, Pa., October 10, 1837 ; m., first, 1859, Alpha Jeffers ; m., second, Maggie Hepburn. Children : 1308 Watson, b. Shelbyville, Minn. ; m. Zelia Getner ; had (a) Alpha, (b) Gladys, (c) Percy ; 1309 Burton, b. Onatona, Minn. ; d. Dodge Centre, Minn., 1899.
1292. ii. **SARAH**, b. April 11, 1839 ; d. Sheboygan, Wis., January, 1881 ; m. Fred. Ladenberger. Children : (a) Helen, b. April 25, 1862 ; (b) Lois, b. August 19, 1865 ; m., December 31, 1891, William Goelzer ; (c) Eva, b. February 10, 1868 ; d. November 24, 1888 ; m., April 12, 1888, John Duley.
1293. iii. **ANGELINE**, b. Harford, Pa., June 28, 1842 ; m., in Vernon, Minn., 1861, Albert M. Stephens (b. Bridgewater, Pa.). Children : 1310 Charles, b. December 25, 1861 ; m., 1889, in Minneapolis, Minn., Lou Bates ; had (a) Marguerite, b. 1889 ; (b) Virgil, b. 1893 ; (c) Kathryn, b. 1895 ; 1311 Fred, b. April 13, 1863 ; d. August 19, 1880 ; 1312 William, b. October 24, 1866 ; m., in Minneapolis, 1894, Minnie Brown ; 1313 Ella M., b. September 23, 1868 ; m., in Amboy, Minn., 1896, William C. Weeks of Waukesha, Wis. ; had Helen A., b. January 9, 1897 ; 1314 Mina, b. August 16, 1871 ; d. July 15, 1880.
1294. iv. **LORANDA**, b. Harford, Pa., June 28, 1842 ; d. Lawrence, Mass., 1880 ; m. Pearl Otis. Children : (a) Alonzo, b. Shelbyville, Minn., 1865 ; m. Ida Holbrook ; (b) Emma, b. Shelbyville, Minn., 1867 ; m. William Nickerson ; (c) Ernest, b. Glenbeulah, Wis. ; d. Lawrence, Mass. ; (d) Virgil and (e) Verna (twins), b. Lawrence, Mass., 1878.
1295. v. **VIRGIL**, b. Harford, Pa., 1844 ; d. Amboy, Minn., January 2, 1879.
1296. vi. **MARY**, b. Harford, Pa., September 9, 1846 ; d. Vernon Centre, Minn., January 3, 1900 ; m., 1878, Frank Amos Tiffany, son of Amos Vernon Tiffany and Sylvia Warner.
1297. vii. **EDWIN**, b., in Sheboygan, Wis., August 27, 1854 ; m., November 27, 1879, Hattie Selby. Children : 1315 Maud, b. Amboy, Minn. ; 1316 Florence, b. Amboy, Minn.

1288. **AMOS VERNON** (1204 AMOS, 948 HOSEA, 15 JOHN, 2 JAMES, 1 HUMPHREY). Married, first, 1844, Sylvia Warner (b. New Milford, Pa., 1823 ; d. Harford, Pa., May, 1863) ; m., second, in Harford, Pa., 1864, Amanda Richardson (b. Harford, Pa., 1832).

CHILDREN BY FIRST MARRIAGE.

1298. i. WILLIS W., b. March 2, 1847; d. January 15, 1876; m., November 16, 1869, Emily Hair. Children: 1317 Sylvia; 1318 Willis.
1299. ii. FRANK AMOS, b. May 18, 1852; m., 1878, Mary Tiffany, his cousin, dau. of Virgil Tiffany and Sarah W. Oakley. Children: 1319 Francis A.; 1320 Alice W.; 1321 Clara D.; 1322 Grace; 1323 Willis W.; 1324 George S.; 1325 Susie, d. in infancy.
1300. iii. MARY E., b. August 17, 1855.

CHILDREN BY SECOND MARRIAGE.

1301. iv. ANNA M., b. April 5, 1865; m., October 9, 1888, Fred Boerher. Children: 1326 Grace; 1327 Alice.
1302. v. CARRIE M., b. July 2, 1867; m., January 15, 1887, Anthony Engell. Child: 1328 Nettie.
1303. vi. SQUIRE B., b. November 30, 1871.
1304. vii. KATIE L., b. February 22, 1875.

1290. VESTER (1204 AMOS, 948 HOSEA, 15 JOHN, 2 JAMES, 1 HUMPHREY). Married, in Harford, Pa., February 8, 1852, Louise T. Lyon (b. Harford, Pa., April 2, 1832).

CHILDREN.

1329. i. JESSIE ADELINE, b. September 2, 1854; m., April, 1881, Dr. A. L. Piercy. Children: 1337 Ethel Roy, b. 1883; 1338 Oscar Vester, b. 1885; 1339 Jessie M., d. in infancy; 1340 Arthur Claire, b. 1889.
1330. ii. IDA RACHEL, b. June 7, 1857; m., in China, September, 1882, C. W. Pruitt.
1331. iii. CORA ANGELINE, b. December 6, 1858; m., October, 1892, Lucien Dodge.
1332. iv. WILLIAM FOSTER, b. August 20, 1860; m., June, 1892, Hattie Daniels.
1333. v. ELMER NEWELL, b. Darien, Wis., July 1, 1862; m., in Walker, Ia., 1891, Annie Winsor (b. Iowa, 1871). Child: 1341 Vester Winsor, b. September 9, 1892.
1334. vi. EDWARD V., b. August 19, 1865.
1335. vii. HATTIE BELL, b. March 2, 1868.
1336. viii. JOHN HERBERT L., b. November 24, 1870; d. 1898. Was a soldier in the Spanish-American War.

THOMAS TIFFANY BRANCH.

949. THOMAS (15 JOHN, 2 JAMES, 1 HUMPHREY). Married, in Attleboro, Mass., June 10, 1779, Meletiah Tingley (b. Attleboro; Mass., October 5, 1762; d. Hartford Pa., May 7, 1835), dau. of Captain Timothy Tingley (b. October 3, 1697; d. September 21, 1779) and Martha Day (d. November 22, 1805).

In 1794, Squire Thomas Tiffany went from Attleboro, Mass., with his wife and seven children, to what is now Susquehanna County, Pa., where he was with the famous "Nine Partners." He built for himself and family a home on a hill overlooking the site of the historical "Nine Partners'" spring, around which his descendants and those of his brother-in-law, Elkanah Tingley, annually gather. The home is owned by his family, and is occupied by his grandchildren. In 1799, he was commissioned justice of the peace, resigning the office in 1808, when his brother Hosea was appointed in his place. In 1893 there were five Tiffanys in Susquehanna County, Pa., holding the commission of justice of the peace from the governor of the commonwealth.

CHILDREN.

1342. i. **LORINDA**, b. January 31, 1780; m. Noah Potter. Children: 1354 Albert; 1355 Buel, m.—; had Lorinda L.; m., in Whitesboro, N. Y., J. L. Babbitt; 1356 Olivia, m. Christopher Manzer; 1357 Ira, unmarried, d.—; 1358 Charles, d.—; 1359 Tingley; 1360 Peter, m.—, and had one child; 1361 Belle, m. Thomas J. Empet; had (a) Florence, (b) Joseph; 1362 Amanda, m. Ezra Shepherdson; had Lydia.
1343. ii. **ALFRED**, b. December 18, 1781; d. Brooklyn, Pa., February 28, 1860.
1344. iii. **THOMAS**, b. February 15, 1784; d. Hartford, Pa., May 7, 1848.
1345. iv. **PELETIAH**, b. September 12, 1786; d. Brooklyn, Pa., August 27, 1862.
1346. v. **TINGLEY**, b. October 28, 1788; d. Harford, Pa., December 15, 1866.
1347. vi. **DALTON**, b. January 10, 1791; d. Harford, Pa., June 29, 1867.
1348. vii. **LEWIS**, b. May 21, 1793; d. Harford, Pa., June 20, 1860.
1349. viii. **PRESTON**, b. April 20, 1795; d. Dimock, Pa., October 28, 1876.
1350. ix. **MILTON**, b. September 5, 1797; d. February 4, 1799.
1351. x. **BETSEY**, b. September 17, 1799; d. November 27, 1829; m., in Harford, Pa., March 18, 1818, Nathaniel Norris (d. January 5, 1836). Children: 1417 Thomas T., b. May 21, 1820; d. July 2, 1863; m., February 6, 1841, Sarah L. Knowlton; had (a) Lucinda, d.—; (b) Almon, killed in the Civil War; (c) Cordelia, d.—; (d) Louise, d.—; (e) Eleanor, d.—; (f) Gilford Ward, d.—; (g) Joseph Henry, m. Huldah Steenbach; 1418 Amasa Chase, b. June 19, 1826; m., November 6, 1851, Eliza M. Clark (b. March 31, 1829); had (a) Willis Clark, b. September 20, 1855; m. Ida C. Keen; (b) Alma

N. M., b. July 19, 1852; d. May 3, 1878; (c) Emmons, b. April 30, 1859; (d) Mayron Jay, b. September 9, 1866; m., first, December 29, 1886, Grace Birdsall of Jackson, Pa.; m., second, in South Hero, Va., July 5, 1892, Alice H. Hall; 1419 Emma N.

1352. xi. **MELA**, b. March 14, 1802; d. September 27, 1866; m., January 4, 1821, Calvin Corse (b. September 23, 1794; d. May 11, 1881). Children: 1420 Mela Caroline, b. May 20, 1822; m., first, J. B. Fiske; m., second, Mr. Hophner; had (a) Celestia, (b) Celestine, both b. July 1, 1851; (c) Leli Josephine, (d) Artless Veleroy; 1421 Betsey Sabrina, b. January 23, 1825; d. February, 1871; m. Alonzo Barrett; had (a) Delphine, (b) Josephine, (c) Delphine S., (d) Clemence Jerome, (e) Effie A., (f) Elmer; 1422 Rufus T., b. June 20, 1827; d. April 20, 1848; 1423 Asa Dodge, b. August 21, 1829; m., October 28, 1852, Monemia Stuart (b. January, 1820); had (a) Barba Effie, b. July 15; d. July 16, 1854; (b) Clarence S., b. October 10, 1855; (c) Clayton G., b. December 5, 1857; m. Hattie Burdick; 1424 Miles Jerome, b. New Milford, Pa., March 15, 1834; m., April 22, 1858, Louisa Keep (b. February 8, 1837); had (a) Florence, b. Jackson, July 19, 1860; (b) Nellie, b. July, 1867; (c) Charles, b. Paterson, N. J., December 4, 1879; 1425 Martha L., b. December 13, 1836; m., February 22, 1874, Frederick Bryant (d. August 2, 1882); had Clara May, b. March 17, 1875; d. February 1, 1880; 1427 Mary S., b. December 9, 1839; m., December 9, 1874, Ira O. Stevens; had Josie, b. January 1, 1880.
1353. xii. **ORVILLE**, b. December 8, 1805; d. Nicholson, Pa., April 22, 1876.

1343. **ALFRED** (949 THOMAS, 15 JOHN, 2 JAMES, 1 HUMPHREY). Married, first, in Salem, Pa., January 26, 1806, Lucy Miller (b. Glastonbury, Conn., July 24, 1784; d. Brooklyn, Pa., April 11, 1817); m., second, in Brooklyn, Pa., February 1, 1818, Fanny Mack (b. Lyme, Conn., April 11, 1798; d. Brooklyn, Pa., December 4, 1850); m., third, in Lenox, Pa., May 11, 1851, Patience Vance (b. Windsor, N. Y., October 4, 1794; d. Harford, Pa.).

CHILDREN BY FIRST MARRIAGE.

(All born in Brooklyn, Pa.)

1363. i. **CYNTHIA**, b. July 22, 1806; d. Brooklyn, Pa., July 20, 1848; m., in Brooklyn, Pa., January 28, 1827, Eli Butler Goodrich (b. New Berlin, N. Y., August 27, 1802; d. Brooklyn, Pa., December 22, 1864). Children (all born in Brooklyn, Pa.): 1435 Lucy Miller, b. February 16, 1828; m., in Brooklyn, Pa., March 12, 1851, Henry Tewksbury (b. Brooklyn, Pa., May 9, 1827); had (a) Frank Eugene, b. January 18, 1852; m., in Brooklyn, Pa., January 30, 1879, Clara M. Fish; (b) William Henry, b. April 22, 1855; m., in Harford, Pa., December 26, 1875, Eva Maud Johnston; (c) Lizzie Mary, b. June 19, 1861; m., in Brooklyn, Pa., October 24, 1888, Charles H. West; (d) Hayden Anson, b. May 16, 1867; m., in Corbettsville, N. Y., December 25, 1886, Mertie A. Vergason; 1436 Alexander Nelson, b. August 2, 1829; m., in North East, Pa., December 31, 1855, Elizabeth Ann James (b. North East, Pa., August 22, 1832); had Hattie Eva, b. Fayette, Ia., September 6, 1882; 1437 Wellington Marshall, b.

November 4, 1830; d. Sperry, Ia., May 1, 1882; m., in West Union, Ia., January 9, 1864, Mary Jane Dyer; had (a) George Herbert, b. Fayette, Ia., May 17, 1865; (b) Mary Erminie, b. Smithville, Ia., November 24, 1866; (c) Elma May, b. Smithville, Ia., February 12, 1869; (d) Cynthia, b. Smithville, Ia., September 2, 1872; d. there September 8, 1872; (e) Ella, b. Smithville, Ia., October 19, 1874; d. there January 31, 1875; (f) Charles Wellington, b. Smithville, Ia., December 30, 1875; (g) Lena Ethlyn, b. Smithville, Ia., April 22, 1877; 1438 Cynthia Armenia, b. March 13, 1832; d. February 3, 1836; 1439 Eli Jeremy, b. December 25, 1833; d. June 2, 1854, unmarried; 1440 Edwin Butler, b. March 18, 1835; m., in Carbondale, Pa., November 24, 1860, Dollie Adelaide Capron; had (all born in Brooklyn, Pa.) (a) Willis Capron, b. September 23, 1862; d. January 10, 1884, unmarried; (b) Eva Idelia, b. December 28, 1864; d. January 27, 1865; (c) Effie Grace, b. November 9, 1866; (d) Alma Ray, b. April 22, 1870; (e) Eugene Bruce, b. July 6, 1872; 1441 Charles Tingley, b. May 8, 1837; m., in New Milford, Pa., March 27, 1865, Sarah Amelia Raught; had (all born in Brooklyn, Pa.) (a) Lillie May, b. December 17, 1868; (b) Elmer Charles, b. August 28, 1871; (c) Myrtie Cynthia, b. September 16, 1874; 1442 Eliza Amanda, b. May 4, 1840; m., in Brooklyn, Pa., April 4, 1872, Lyman T. Benjamin; had (all born in Springfield, Ill.) (a) Hayden Lyman, b. January 15, 1873; d. July 22, 1873; (b) William Eugene, b. April 23; d. July 31, 1874; 1443 Anson Le Roy, b. December 23, 1842; m., in Vienna, N. Y., February 28, 1869, Libbie Jane Cushing; had Blanche Elosia, b. Brooklyn, Pa., September 7, 1870; 1444 Manzer Judson, b. October 22, 1844; m., first, in Great Bend, Pa., November 23, 1865, Permelia Jennie Hawley; m., second, in Strawberry Point, Ia., February 22, 1873, Julia Leona Barnes (d. August 5, 1875); m., third, in Fremont Centre, Ia., December 31, 1876, Mariuda Idellie Bartholomew; had (a) Earl Ashton, b. New Milford, Pa., March 27, 1866; (b) Bertie Henry, b. Brooklyn, Pa., June 26, 1868; (c) Leona Maud, b. Winthrop, Ia., September 8, 1877; (d) Susan, b. Winthrop, Ia., February 27, 1880; d. there April 27, 1880; (e) Mildred Idell, b. Winthrop, Ia., January 9, 1882; 1445 Ransom David, b. February 6, 1847; m., in Scranton, Pa., February 22, 1865, Sarah Annie Very; had (a) Ella May, b. Brooklyn, Pa., November 18, 1868, who was adopted by E. P. Bailey of Brooklyn, Pa.; (b) Frederick Earl, b. Brooklyn, Pa., December 4, 1870; d. Scranton, Pa., February 16, 1891, adopted by Ralph Sterling of Brooklyn, Pa.; 1446 Content, b. July 19, 1848; d. August 31, 1848.

1364. ii. ANSON MILLER, b. January 22, 1808; d. Brooklyn, Pa., March 14, 1881.

1365. iii. CLARISSA, b. October 24, 1809; m., in Brooklyn, Pa., April 10, 1828, Walter Follet (b. Harford, Pa., May 31, 1805; d. Binghamton, N. Y., March 1, 1884). Children: 1450 Russell Gains, b. Harford, Pa., September 4, 1829; d. October 20, 1861; m., in Binghamton, N. Y., May 28, 1850, Jane Eliza Green; had (a) Clara Ella; b. Montrose, Pa., March 9, 1851; (b) Frances Russell, b. New York City, February 11, 1853; d. May 6, 1855; (c) Frances Jane, b. New York City, February 11, 1853; d. May 10, 1855; (d) Mary Emma, b. Binghamton, N. Y., July 18, 1855; (e) Hattie Angeline, b. Susquehanna, Pa., September 29, 1857; (f) Walter Eben, b. New York City, December 25, 1859; 1451 Alfred Judson, b.

Harford, Pa., February 14, 1832; d. April 22, 1881; m., in Kirkwood, N. Y., December 14, 1855, Cynthia M. Jay; had (a) John Walter, b. Great Bend, Pa., June 8, 1857; (b) Etta M., b. Binghamton, N. Y., January 1, 1860; 1452 Lucy Emeline, b. July 13, 1834; m., in Bridgewater, Pa., June 3, 1851, Edgar Mortimer Foster; had (a) Clara B., b. Jackson, Pa., May 12, 1855; (b) Fred F., b. March 21, 1857; (c) Frank R., b. October 23, 1861; (d) Cora, b. November 8, 1864; (e) Ira Ernest, b. December 12, 1868; (f) Aitkin R., b. March 3, 1871; 1453 Arlington, b. Harford, Pa., September 4, 1836; d. there September 7, 1836; 1454 Elizabeth Peeney, b. Gibson, Pa., February 6, 1838; m., in Binghamton, N. Y., November 30, 1856, Brazilla Kent; had (all born in Binghamton, N. Y.) (a) Kate C., b. July 28, 1857; (b) Ida May, b. June 19, 1859; (c) Virginia A., b. March 12, 1861; (d) Minnie B., b. March 2, 1863; (e) Fred U., b. February 14, 1865; (f) Clara E., b. May 29, 1867; d. August 14, 1868; (g) Nellie L., b. September 2, 1873; 1455 Harriet Finch, b. Montrose, Pa., August 27, 1840; m., in Binghamton, N. Y., January 4, 1864, Myron Raught; had (a) Walter H., b. Brookville, Pa., January 27, 1865; d. there March 13, 1865; (b) Arthur M., b. Brookville, Pa., July 6, 1866; d. there February 21, 1868; (c) Bertha R., b. Millstone, Pa., May 23, 1868; d. there June 28, 1879; (d) Alfred Judson, b. Millstone, Pa., December 14, 1870; d. there May 16, 1872; (e) Myron, b. Millstone, Pa., October 10, 1872; d. there July 3, 1879; (f) Clara E., b. Millstone, Pa., May 18, 1875; d. Horton, Pa., June 18, 1879; (g) Blanche, b. Horton, Pa., March 17, 1877; (h) Bessie, b. Binghamton, N. Y., February 11, 1881; (i) Frank Tiffany, b. Binghamton, N. Y., December 5, 1882; 1456 Arlington, b. Montrose, Pa., June 18, 1842; d. June 19, 1842; 1457 Clara Emily, b. Montrose, Pa., November 24, 1843; m., in Binghamton, N. Y., December 25, 1867, Robert Van de Bogart; had (a) Harry Victor, b. Brooklyn, N. Y., March 15, 1869; (b) Robert Walter, b. Brooklyn, N. Y., December 7, 1871; (c) Ella Maud, b. Binghamton, N. Y., August 27, 1873; d. September 16, 1876; (d) Nina May, b. Binghamton, N. Y., September 5, 1877; (e) Russell, b. Binghamton, N. Y., July 5, 1879; d. September 8, 1880; (f) Helen Kate, b. Binghamton, N. Y., December 2, 1881; d. October 13, 1882; 1458 Mary Jane, b. Montrose, Pa., July 11, 1846; m., in Binghamton, N. Y., April 29, 1871, John Henry Van Loan; had (a) Warren Percy, b. Hop Bottom, Pa., February 23, 1872; (b) Leanora Follett, b. Hop Bottom, Pa., September 22, 1876; (c) Jessie G., b. Summerville, Pa., November 22, 1878; (d) Fred Charles, b. Summerville, Pa., July 29, 1880; 1459 Walter Arlington, b. Montrose, Pa., March 19, 1849; d. February 16, 1850; 1460 Warren Robert, b. Montrose, Pa., March 19, 1849; d. August 8, 1872; m., in Harford, Pa., October 18, 1871, Helen Adeline Farrar, S. P.; 1461 Cynthia Lorain, b. Binghamton, N. Y., October 31, 1855; d. April 2, 1859.

1366. iv. NELSON, b. September 17, 1811; d. Brooklyn, Pa., August 17, 1855.

1367. v. LUCY EMELINE, b. June 27, 1813; d. Harford, Pa., May 14, 1871; m., in Brooklyn, Pa., May 4, 1832, Jonas Adams (b. Ashburnham, Mass., December 8, 1808; d. Harford, Pa., February 14, 1870). Children (all born in Harford, Pa.): 1466 Elizabeth B., b. February 27, 1833; d. February 16, 1881; m., in Montrose, Pa., February 6, 1856, Henry Estabrook; had Harry Sumner, b. Harford, Pa., May 25, 1859; 1467 Sumner Judson, b.

June 29, 1839; m., in Brooklyn, Pa., September 15, 1862, Adelia Elizabeth Barnard; had (a) Winsor Wright, b. Harford, Pa., September 16, 1870; d. April 10, 1871; (b) William W., b. Harford, Pa., January 9, 1876; (c) Anna Caroline, b. January 9, 1876.

1368. vi. ALFRED JUDSON, b. December 28, 1815; d. Brooklyn, Pa., March 25, 1876.

CHILDREN BY SECOND MARRIAGE.

1369. vii. LYDIA AMANDA, b. September 15, 1818; m., in Brooklyn, Pa., September 29, 1842, Elias Newton Carpenter (b. March 15, 1818; d. June 10, 1893). Children (all born in Harford, Pa.): 1470 Ann Eliza, b. April 8, 1843; 1470A Lewellyn, b. October 8, 1844; m., in Middletown, N. Y., April 26, 1871, Elsie Josephine Perry (b. Lafayette, N. J., July 16, 1852); had (a) Winfred Perry, b. Harford, Pa., September 24, 1872; d. there January 9, 1877; (b) Minnie L., b. Middletown, N. Y., November 23, 1873; d. Harford, Pa., January 7, 1877; (c) Clara Grace, b. Harford, Pa., July 12, 1875; 1471 Addie Amanda, b. July 28, 1850; d. October 22, 1890; m., in Harford, Pa., February 23, 1876, David Andrew Van Buskirk; had (adopted) Glenn Carol, b. Harford, Pa., July 23, 1883; 1472 Elmer Nelson, b. January 20, 1857; d. October 20, 1858; 1473 Edson Mack, b. June 18, 1860.
1370. viii. JOSEPH LORD, b. January 5, 1820; d. April 2, 1826.
1371. ix. CHARLES HORACE, b. December 18, 1821.
1372. x. HANNAH ELIZA, b. December 26, 1823; d. June 14, 1872; m., in Brooklyn, Pa., January 30, 1845, Stephen Emerson Carpenter (b. Harford, Pa., August 19, 1822). Children (all born in Harford, Pa.): 1478 Ella Josephine, b. June 2, 1851; m., first, in Harford, Pa., May 6, 1873, Henry Edgar Grinnell; m., second, May 11, 1893, Charles H. Birchard of Philadelphia, Pa., S. P.; 1479 Frank E., b. April 22, 1857, m., in Susquehanna, Pa., October 28, 1880, Lizzie E. Case; had (a) Mamie, b. Harford, Pa., August 7, 1881; (b) Maude, b. Harford, Pa., August 7, 1881; 1480 Homer Eugene, b. September 11, 1859; m., May, 1890, Maggie Wagner; 1481 Nettie Eveline, b. November 14, 1862; m., in Harford, Pa., June 2, 1881, Lewis Martin Gillette; had Lillian P., b. Gibson, Pa., May 25, 1883; d. February 24, 1886.
1373. xi. FANNY MARY, b. October 22, 1825; d. August 23, 1879; m., in Brooklyn, Pa., May 4, 1848, Jackson Tingley (b. Harford, Pa., February 17, 1824). Children (all born in Harford, Pa.): 1482 Willie, b. and d. September 18, 1849; 1483 Sarah Jane, b. January 18, 1852; d. August 22, 1884; unmarried; 1484 Melvin, b. May 28, 1855; m., in Harford, Pa., December 30, 1885, Lucy Abigail Tingley; had (a) Sadie, (b) Elsie, (c) Edna, (d) Nelson, b. June 17, 1859; m., in Factoryville, Pa., January 1, 1885, Emma O. Huff.
1374. xii. EDWIN MACK, b. April 22, 1828; d. Bridgewater, Pa., September 25, 1888.
1375. xiii. BETSEY NORRIS, b. April 19, 1830; d. October 26, 1873; m., in Harford, Pa., May 13, 1852, Horace M. Rice (b. Providence, Pa., September 7, 1825). Children: 1492 Frederick E., b. Scranton, Pa., March 24, 1854; m., in Philadelphia, Pa., April 11, 1882, Lillie M. Heaton (b. Philadelphia, Pa., June 2, 1857); had (a) Horace E., b. June 4, 1883; (b) Elizabeth W., b. September 28, 1884; 1493 William DeForest, b. Scranton, Pa., April 22, 1857; d. Colorado, February 10, 1891; m. Mary E. Follett; 1494 Arthur Judson, b. Scranton, Pa., July 2, 1860; m., in

- Media, Pa., April 19, 1885, Hannah Krauss; 1495 Carrie Elizabeth, b. Scott, N. Y., February 26, 1862; m., in Binghamton, N. Y., December 27, 1883, John Williamson; had (all born in Ashley, Pa.) (a) Earle, b. July, 1888; (b) Arthur, b. October 4, 1892; 1496 Addie M., b. Binghamton, N. Y., January 2, 1868; d. Ashley, Pa., 1887; 1497 Hattie M., b. Binghamton, N. Y., May 1, 1870.
1376. xiv. WILLIAM HENRY, b. May 9, 1832; m., in Harford, Pa., March 11, 1861, Eva Van Buskirk (b. Harford, Pa., September 15, 1841). Child: 1498 Hattie Adelaide, b. New Hampton, N. J., August 27, 1862; m., April 8, 1888, John S. Marean.
1377. xv. SARAH MATILDA, b. April 19, 1834; d. Chicago, Ill., March 18, 1878; m., first, in Harford, Pa., September 28, 1853, George J. Benjamin; m., second, in Chicago, Ill., 1870, George J. Brayton. Children: 1499 Frank Eugene, b. June 26, 1856; m., first, in Montrose, Pa., June 9, 1878, Sadie E. Benjamin; m., second, in Plymouth, Pa., May 21, 1885, Margaret A. Shellhammer; had George Nelson, b. Jersey City, N. J., January 2, 1879; 1500 Adelbert Marvin, b. Hyde Park, Ill., May 8, 1858; m., in Basking Ridge, N. J., September 15, 1880, Sarah Annie Young; had (a) Lyman H., b. Chester, N. J., July 16, 1882; (b) Mary F., b. St. Paul, Minn., October 27, 1884; 1501 Arnold, b. Chicago, Ill., March 22, 1871.
1378. xvi. MARVIN LEE, b. March 23, 1836; d. January 21, 1893; m., in Brooklyn, Pa., January 1, 1860, Lucy Ann Roper (b. Harford, Pa., November 25, 1839; d. January 21, 1893, in Hop Bottom, Pa.). Mr. Tiffany began his business career as a railroad employé, but became a farmer in 1878, buying 100 acres of land near Hop Bottom. He was instrumental in creating the borough of Hop Bottom, and was president of its first council. He served as assessor, judge of elections, school director and president of the school board. Child (adopted): 1502 Flora Lathrop, b. May 4, 1874.
1379. xvii. FRANKLIN ELLIOTT, b. August 3, 1838.
1380. xviii. HARRIET ADELAIDE, b. March 5, 1842; m., in Harford, Pa., August 9, 1859, Homer Tingley (b. Harford, Pa., December 4, 1836). Children: 1506 William H., b. Harford, Pa., May 18, 1860; m., in Susquehanna, Pa., March 23, 1882, Sarah Frances Van Buskirk; had (a) Clara Bell, b. New Milford, Pa., February 21, 1883; d. 1885; (b) Hattie M., b. New Milford, Pa., May 25, 1884; 1507 Janette Dean, b. New Milford, Pa., March 26, 1862; m. there, March 6, 1880, John Hartt; had (a) Nellie A., b. Jackson, Pa., April 24, 1881; (b) Bertie C., b. Jackson, Pa., November 21, 1884; 1508 Hayden L., b. December 15, 1866; 1509 Minnie Ella, b. September 25, 1869; 1510 Arthur P., b. November 28, 1872; 1511 Homer J., b. September 22, 1875; 1512 Lena A., b. June 11, 1880; 1513 Lulu B., b. June 11, 1880; d. August, 1880; 1514 Emma Irene, b. September 2, 1881; d. January 18, 1883.
1381. xix. NEWELL WESLEY, b. August 11, 1844.
1382. xx. GEORGE W., b. November 22, 1824; married. Children: 1518 Perry G., 1519 Hosea E., 1520 Cynthia G., 1521 Milo E., 1522 Eroline R., 1523 William B., 1524 Eolie G.

1364. ANSON MILLER (1343 ALFRED, 949 THOMAS, 15 JOHN, 2 JAMES, 1 HUMPHREY). Married, in Brooklyn, Pa., October 7, 1830,

Sarah B. Milbourne (b. Brooklyn, Pa., December 3, 1809; d. there February 22, 1884).

CHILDREN.

(All born in Brooklyn, Pa.)

1447. i. LYMAN BLOOMFIELD, b. August 25, 1831.
 1448. ii. HANNAH ELIZA, b. July 20, 1835; m., first, in Eaton, Pa., September 18, 1853, Jesse Wood Tewksbury (b. January 1, 1832; killed, April 2, 1865, while storming Fort Gregg, near Petersburg, Va.); m., second, in Brooklyn, Pa., August 22, 1876, William Hamilton Packer. Children (all born in Brooklyn, Pa.): 1531 Anson L., b. November 15, 1855; 1532 Elbert L., b. October 1, 1858; 1533 Lillie M., b. December 24, 1861; d. December 29, 1861.
 1449. iii. LUCY CAROLINE, b. July 20, 1837; d. December 5, 1862.

1447. LYMAN BLOOMFIELD (1364 ANSON M., 1343 ALFRED, 949 THOMAS, 15 JOHN, 2 JAMES, 1 HUMPHREY). Married, in Brooklyn, Pa., June 27, 1858, Malena Fish (b. Brooklyn, Pa., April 24, 1836).

CHILDREN.

(All born in Brooklyn, Pa.)

1525. i. BEECHER MILBOURNE, b. June 23, 1859; m., in Brooklyn, Pa., April 15, 1885, Lucia B. Crandall (b. Brooklyn, Pa., November 25, 1860). Children: 1534 Louise M., b. Kirkwood, N. Y., February 15, 1886, d. —; 1535 Roy E., b. Kirkwood, N. Y., June 28, 1887; d. August 5, 1888; 1536 Raymond Nelson, b. Susquehanna, Pa., November 30, 1892; d. April 7, 1899.
 1526. ii. JENNIE ANCY, b. April 14, 1861; d. July 25, 1863.
 1527. iii. HENRY NELSON, b. February 17, 1863; m., first, in Kirkwood, N. Y., December 30, 1885, Mary E. Loomis (b. Harford, Pa., January 4, 1863; d. Brooklyn, Pa., December 7, 1888); m., second, in Conklin, N. Y., February 17, 1891, Addie D. Palmer (b. Harford, Pa., September 7, 1870). Children: 1537 Harold Beecher, b. Brooklyn, Pa., April 18, 1894; 1538 Mary Louise, b. Brooklyn, Pa., August 19, 1895; 1538A Maurice Lyman, b. May 19, 1900.
 1528. iv. ANSON WALTER, b. December 4, 1864; d. Binghamton, N. Y., January 26, 1899; m., in Great Bend, Pa., September 5, 1888, Ella M. Lowe (b. Brooklyn, Pa., March 7, 1863). S. P.
 1529. v. FREDERICK ANTHONY, b. March 9, 1867; m., in Waverley, N. Y., June 2, 1890, Maggie A. Dutter (b. March 7, 1869). Children (all born in Brooklyn, Pa.): 1539 Clyde Elwin, b. August 19, 1892; 1540 Walter Anson, b. July 29, 1895; 1541 Rolston Ivan, b. September 11, 1899.
 1530. vi. ELWIN BLOOMFIELD, b. April 2, 1873; m., October 9, 1895, Evelyn Bishop of Binghamton, N. Y. (b. October 9, 1875).

1366. NELSON (1343 ALFRED, 949 THOMAS, 15 JOHN, 2 JAMES, 1 HUMPHREY). Married, in Brooklyn, Pa., September 15, 1836, Per-

melia Emeline Whitney (b. Brooklyn, Pa., May 13, 1817). Nelson Tiffany was a prominent man in Brooklyn, Pa.

CHILDREN.

(All born in Brooklyn, Pa.)

1462. i. HARVEY NELSON, b. October 4, 1839.
 1463. ii. HARMON BLAKESLEE, b. September 4, 1844.
 1464. iii. CYNTHIA ARMENIA, b. July 9, 1849 ; d. December 28, 1863.
 1465. iv. EMILY ELIZABETH, b. February 17, 1851 ; m., in Montrose, Pa., April 7, 1873, Myron Jackson Titus (b. Lenox, Pa., March 2, 1840). Children (both born in Hop Bottom, Pa.): 1550 Clara Eugenia, b. October 22, 1875 ; d. there October 8, 1883 ; 1551 Harry Ellwood, b. April 6, 1888.

1462. HARVEY NELSON (1366 NELSON, 1343 ALFRED, 949 THOMAS, 15 JOHN, 2 JAMES, 1 HUMPHREY). Married in Montrose, Pa., February 25, 1868, Jennie E. Trumbull (b. Bridgewater, Pa., June 23, 1845).

Mr. Tiffany has collected a large amount of information concerning the Pennsylvania Tiffanys, which has been placed at the disposal of the author. He published, in 1869 and in 1886, charts of the descendants of Alfred Tiffany, his grandfather, which are accurate and complete. He is a learned man, and has held many places of public trust.

CHILDREN.

1542. i. NELSON JOHN, b. Brooklyn, Pa., February 2, 1869.
 1543. ii. BYRON MARTIN, b. Bridgewater, Pa., April 18, 1877.
 1544. iii. GERTRUDE ELECTA, b. Bridgewater, Pa., June 6, 1879.
 1545. iv. LIZZIE P., b. Bridgewater, Pa., November 8, 1881.

1463. HARMON BLAKESLEE (1366 NELSON, 1343 ALFRED, 949 THOMAS, 15 JOHN, 2 JAMES, 1 HUMPHREY). Married, in Harford, Pa., April 5, 1870, Lizzie E. McConnell (b. Bangor, Ireland, August 8, 1848).

CHILDREN.

(All born in Brooklyn, Pa.)

1546. i. HARRY HARVEY, b. May 29, 1871 ; d. February 10, 1873.
 1547. ii. ELMER EDSON, b. January 5, 1874 ; d. April 23, 1874.
 1548. iii. FRANK EUGENE, b. July 17, 1876.
 1549. iv. AUGUSTUS HARMON, b. July 23, 1879.

1368. ALFRED JUDSON (1343 ALFRED, 949 THOMAS, 15 JOHN, 2 JAMES, 1 HUMPHREY). Married, in Brooklyn, Pa., March 29, 1840, Lucy E. Loomis (b. Coventry, Conn., October 18, 1818 ; d. Hop Bottom, Pa., March 20, 1888).

Mr. Tiffany was a farmer and stock dealer, and held a number of town offices.

CHILDREN.

(Born in Harford, Pa.)

1468. i. EDSON MANNING, b. January 19, 1841; m., first, in Wyalusing, Pa., September 14, 1871, Mary Elizabeth Miles (b. Auburn, N. Y., November 2, 1845; d. Hop Bottom, Pa., January 31, 1888); m., second, in Hop Bottom, Pa., October 27, 1891, Florence M. Ballou (b. Seneca, Kan., October 2, 1867). Mr. Tiffany has been a prominent merchant for thirty-five years and has held the positions of assistant postmaster and of postmaster at Hop Bottom, was elected first burgess for three years in the borough, has been judge of elections and member of the town councils. Child: 1552 Grace Pearl, b. Hop Bottom, Pa., January 17, 1875; m., October, 1896, E. W. Merrill; had Arlene, b. 1900.
1469. ii. HENRY JUDSON, b. May 27, 1819; d. November 10, 1862.

1371. CHARLES HORACE (1343 ALFRED, 949 THOMAS, 15 JOHN, 2 JAMES, 1 HUMPHREY). Married, in Harford, Pa., July 2, 1844, Emeline Oakley (b. Brooklyn, Pa., August 20, 1822).

CHILDREN.

1474. i. JAMES ALFRED, b. Harford, Pa., July 8, 1845.
1475. ii. STEPHEN E., b. Harford, Pa., July 9, 1847.
1476. iii. FANNY MARY, b. Brooklyn, Pa., April 14, 1850; m., October 9, 1869, George W. Simrell (b. Scott, Pa., June 4, 1844; d. March 20, 1889). Children: 1561 Mattie E., b. Blakesley, Pa., September 16, 1871; d. February 13, 1874; 1562 Myrtie Adelaide, b. Brooklyn, Pa., August 20, 1874.
1477. iv. FRANK ERNEST, b. Brooklyn, Pa., August 28, 1857; d. November 24, 1871.

1474. JAMES ALFRED (1371 CHARLES HORACE, 1343 ALFRED, 949 THOMAS, 15 JOHN, 2 JAMES, 1 HUMPHREY). Married, first, in Chenango Forks, N. Y., December 21, 1870, Eliza A. Thompson (b. Chenango Forks, N. Y., September 11, 1851; d. July 6, 1886); m., second, in Green, N. Y., July 26, 1887, Sarah L. Green (b. German, N. Y., January 2, 1844).

CHILDREN BY FIRST WIFE.

(No issue by second marriage.)

1553. i. FRANK ERNEST, b. Chenango Forks, N. Y., November 28, 1871.
1554. ii. MARY FRANCES, b. Brooklyn, Pa., March 4, 1874.
1555. iii. LLOYD ANSON, b. Hyde Park, Pa., March 30, 1877.
1556. iv. ALMIRA EMELINE, b. Chenango Forks, N. Y., October 13, 1883.

1475. STEPHEN E. (1371 CHARLES HORACE, 1343 ALFRED, 949 THOMAS, 15 JOHN, 2 JAMES, 1 HUMPHREY). Married, in Brooklyn, Pa., May 28, 1871, Jennie L. McMillan (b. December 1, 1847).

CHILDREN.

1557. i. LEON RAY, b. Harford, Pa., December 22, 1872.
 1558. ii. LUCY EMELINE, b. Brooklyn, Pa., May 28, 1875.
 1559. iii. ALMA, b. Brooklyn, Pa., June 14, 1878; d. October 29, 1879.
 1560. iv. LEWIS STEPHEN, b. Brooklyn, Pa., June 15, 1881.

1374. EDWIN MACK (1343 ALFRED, 949 THOMAS, 15 JOHN, 2 JAMES, 1 HUMPHREY). Married, in Bridgewater, Pa., March 4, 1853, Nancy M. Lindsey (b. Dimock, Pa., January 8, 1831; d. Sugar Notch, Pa., April 8, 1892). See Noah Tiffany branch.

CHILDREN.

1485. i. MARVIN EUGENE, b. Harford, Pa., March 24, 1854; m., in Ashley, Pa., March 17, 1878, Fayette Transue (b. White Haven, Pa., November 29, 1859). Children (all born in Ashley, Pa.): 1563 Earle Albert, b. August 2, 1878; d. August 3, 1879; 1564 Ernest Ashley, b. May 26, 1880; 1565 Edith Irene, b. November 7, 1883.
 1486. ii. ADELBERT CLINTON, b. Harford, Pa., September 1, 1855; m., in Hop Bottom, Pa., August 23, 1880, Jennie A. Titus (b. Hop Bottom, Pa., November 1, 1858). Children (all born in Sugar Notch, Pa.): 1566 Gertrude, b. April 5, 1884; d. April 7, 1884; 1567 Ruth L., b. April 30, 1885; 1568 Bernice.
 1487. iii. IRVIN LINDSEY, b. Bridgewater, Pa., August 30, 1857; m., March 15, 1881, Mary A. Tate (b. January 19, 1857). Child: 1569 Jennie L., b. Ashley, Pa., July 27, 1882.
 1488. iv. LETTIE EVELINE, b. September 21, 1862.
 1489. v. ALONZO LEE, b. December 1, 1864.
 1490. vi. ELMER WARREN, b. August 8, 1869.
 1491. vii. EDWIN R., b. February 26, 1876.

1379. FRANKLIN ELLIOTT (1343 ALFRED, 949 THOMAS, 15 JOHN, 2 JAMES, 1 HUMPHREY). Married, in Harford, Pa., December 27, 1864, Emma I. Parrish (b. Piermont, N. Y., October 28, 1842).

CHILDREN.

1503. i. ELWOOD FRANK, b. Scranton, Pa., May 22, 1866; d. October 10, 1871.
 1504. ii. CORA BELL, b. Wilkesbarre, Pa., March 27, 1870.
 1505. iii. CLARA LOUISE, b. Plymouth, Pa., September 17, 1879.

1381. NEWELL WESLEY (1343 ALFRED, 949 THOMAS, 15 JOHN, 2 JAMES, 1 HUMPHREY). Married, in Factoryville, Pa., January 3, 1871, Lizzie Bedell (b. Factoryville, Pa., November 19, 1841).

CHILDREN.

1515. i. ERNEST WINTON, b. Binghamton, N. Y., September 4, 1874.
 1516. ii. FRANK NEWELL, b. Plymouth, Pa., December 18, 1878.
 1517. iii. HARRY RAY, b. Binghamton, N. Y., May 11, 1882.

1344. THOMAS (949 THOMAS, 15 JOHN, 2 JAMES, 1 HUMPHREY). Married, first, in Harford, Pa., Chloe Tingley (b. Harford, Pa., March 29, 1788; d. there May 7, 1810); m., second, in Harford, Pa., about 1811, Ruth Truesdell (d. October 7, 1819); m., third, 1819, Esther Williams (b. Connecticut, 1793; d. Harford, Pa., December 6, 1865).

CHILDREN.

(All born in Harford, Pa.)

1383. i. ALSON, b. July 2, 1806; d. Lenox, Pa., August 5, 1884.
1384. ii. PRISCILLA, b. June 26, 1808; d. Gibson, Pa., September 19, 1890; m., in Harford, Pa., September 30, 1826, Roswell Barnes (d. March 26, 1865). Children: 1608 Urban, b. November 2, 1827; 1609 Horace, b. August 26, 1832; m., 1855, Sarah Hamilton Gibson; 1610 Calvin, b. December 27, 1834; d. October 24, 1874; 1611 Louisa, b. March 4, 1843; m. April 20, 1865, H. A. Slocum, Jackson, Pa.
1385. iii. MILTON, b. October 2, 1810; d. Eaton, Pa., June 8, 1881.
1386. iv. CHLOE M., b. 1812; d. October 20, 1842; m. William Tripp (b. 1811; d. August 25, 1842).
1387. v. THOMAS WILLIAMS, b. Harford, Pa., February 8, 1820; d. Harford, Pa., November 15, 1884.
1388. vi. ESTHER, d. March 25, 1885; m. Alfred G. Barnard (d. January 8, 1880). Children: 1226 Adelia E., b. July 29, 1845; m., September 15, 1862, Sumner J. Adams (b. June 29, 1839); had (a) Winsor Wright, b. September 16, 1870; d. April 10, 1871; (b) William W., b. September 13, 1872; (c) Anna C., b. January 9, 1876; 1227 Effie, b. January 16, 1851; d. September 12, 1872; m. George H. Allen (d. December 5, 1872); had Effie A., b. September 10, 1872; d. September 20, 1872; 1228 Henry A., m. Ger-tie Barnard; had Ruth and Ray, b. August, 1891.

1383. ALSON (1344 THOMAS, 949 THOMAS, 15 JOHN, 2 JAMES, 1 HUMPHREY). Married, in Harford, Pa., September 9, 1830, Fanny Mary Ely (b. Brooklyn, Pa., August 8, 1811; d. Carbondale, Pa., September 12, 1900).

Although fifty-six years of age when the Civil War broke out, he enlisted, February 1, 1862, in Company A, 107th Pennsylvania Infantry, and was honorably discharged in April, 1863.

CHILDREN.

(All born in Lenox, Pa.)

1570. i. TERRESSA, b. April 16, 1832; m., first, April 24, 1852, Warner Carr Tower (b. September 17, 1830; d. Lenox, Pa., September 11, 1867); m., second, October 1, 1868, Hubbard N. Smith (b. Brooklyn, Pa., October 6, 1821; d. Lenox, Pa., October 6, 1892). Children (by first marriage): 1580 Willis Rial, b. March 7, 1855; m., March 2, 1880, Inez E. Smith (b. Brooklyn, Pa., August 6, 1853); had (all born in Lenox, Pa.) (a) Warner Care, b. December 25, 1880; (b) Pearl E., b. September 30, 1882; d. April 10,

1883 ; (c) Grace Ella, b. November 23, 1884 ; (d) Fred James, b. April 5, 1886 ; (e) Anna Laura, b. February 3, 1888 ; d. December 31, 1888 ; 1581 Herbert L., b. April 17, 1859 ; m., June 24, 1885, Emily Beecher (b. Coventry, N. Y., April 15, 1861) ; had (a) Harry Beecher, b. Coventry, N. Y., December 12, 1889 ; d. there, June 7, 1893 ; (b) Robert Beecher Tower, b. Coventry, N. Y., November 3, 1894 ; 1582 Jeanette, b. December 24, 1862 ; d. October 6, 1865 ; 1583 Elmer E., b. February 22, 1861 ; m., November 22, 1882, Laura E. Loomis (b. Lenox, Pa., February 3, 1866 ; had (all born in Lenox, Pa.) (a) Jean Loomis, b. August 31, 1884 ; (b) Clara Belle, b. October 10, 1889 ; (c) Ella Malvina, b. October 31, 1891 ; (d) Ray Edson, b. September 18, 1893 ; (e) Terressa Mary, b. September 21, 1895. Child (by second marriage) : 1584 Frank Hubbard, b. July 8, 1874 ; m., September 20, 1899, Bessie May Hardy (b. Lenox, Pa., June 28, 1876).

1571. ii. CHLOE M., b. January 23, 1834 ; m., July 22, 1858, John M. Hobbs. Children : 1585 Fanny C., b. Oakley, Pa., June 30, 1859 ; m., October 30, 1884, John Preston Ayers (b. Newark, N. J., August 1, 1858) ; had (a) Alverna Dell, b. Clifford, Pa., January 30, 1886 ; d. Forest City, Pa., May 7, 1887 ; (b) Lloyd Preston, b. Forest City, Pa., October 18, 1887 ; 1586 J. C. Fremont, b. Oakley, Pa., June 25, 1861 ; d. Notaway County, Va., November 18, 1878 ; 1587 Nelson J., b. Oakley, Pa., April 8, 1863 ; d. Sherman, Pa., May 28, 1887 ; m., August 7, 1886, Emily Grace Sampson (b. Starucca, Pa., March 15, 1864) ; had Nellie Faith J. Hobbs, b. Sherman, Pa., June 23, 1887 ; 1588 Hattie M., b. Oakley, Pa., July 8, 1865 ; m., December 9, 1882, Charles L. Knapp ; 1589 Arlington L., b. Oakley, Pa., October 1, 1867 ; d. Lenox, Pa., August 20, 1870 ; 1590 Wellington, b. Oakley, Pa., November 25, 1871 ; m., March 31, 1896, Lydia Belle Wood (b. Factoryville, Pa., December 19, 1873) ; 1591 Joseph M., b. Lenox, Pa., July 23, 1873 ; d. Gibson, Pa., March 21, 1876 ; 1592 Martha E., b. Gibson, Pa., September 13, 1876 ; d. Uniondale, Pa., March 20, 1877 ; 1593 Willie, b. Uniondale, Pa., March 9, 1878 ; d. Notaway County, Va., January 5, 1879.

1572. iii. ORRIN C., b. January 4, 1837 ; d. June 18, 1864 ; unmarried. He enlisted at Scranton, Pa., March 30, 1864, as a private in Company G, 187th Regiment, Pennsylvania Provost Guards, and was killed by the explosion of a shell near Petersburg, Va.

1573. iv. JANE J., b. March 7, 1840 ; d. Lenox, Pa., December 14, 1863. Unmarried.

1574. v. HARRIET M., b. June 6, 1842 ; m., August 28, 1865, Rev. Nelson J. Hawley (b. Brooklyn, Pa., September 14, 1841). Children : 1594 Jennie M., b. September 27, 1866 ; m., January 1, 1889, John Henry Blake (b. Gainesville, Fla., April 28, 1864) ; had (all born in Grove Park, Florida) (a) Anna May, b. October 15, 1889 ; (b) Ethel Hawley, b. August 30, 1891 ; (c) Isla, b. August 28, 1893 ; (d) Merle, b. May 13, 1896 ; 1595 Nellie J., b. Plains, Pa., May 11, 1870 ; m., January 1, 1889, George Iron Doig (b. Gainesville, Fla., January 1, 1869) ; had Ruth Ellen, b. Grove Park, Fla., March 13, 1891 ; 1596 Mary E., b. Plains, Pa., April 1, 1872 ; m., December 25, 1900, Calvin Alonzo Spencer (b. Dunmore, Pa., April 13, 1846) ; 1597 J. Willis, b. Abington, Pa., May 31, 1875 ; 1598 Anna M., b. New Berlin, N. Y., September 24, 1877 ; d. Aston, N. Y., January 14, 1880 ; 1599 Grace E., b. Aston, N. Y., December 31, 1879 ; 1600 Alice E., b. Hop Bottom, Pa., February 4, 1882.

1575. vi. JARED M., b. September 12, 1845.
 1576. vii. CYNTHIA C., b. December 8, 1848 ; d. Lenox, Pa., April 6, 1852.
 1577. viii. ELLA A., b. June 21, 1851 ; d. Lenox, Pa., April 1, 1852.
 1578. ix. FRANKLIN M., b. January 24, 1853.
 1579. x. AMBROSE E., b. June 1, 1855.

1575. JARED M. (1383 ALSON, 1334 THOMAS, 949 THOMAS, 15 JOHN, 2 JAMES, 1 HUMPHREY). Married, first, December 31, 1866, Emily J. Coon (b. Gibson, Pa., February 7, 1842 ; d. Lenox, Pa., April 28, 1877) ; m., second, March 20, 1879, Sarah A. Case (b. Hop Bottom, Pa., April 3, 1862).

CHILDREN BY FIRST MARRIAGE.

1601. i. ERNEST, b. Harford, Pa., February 3, 1868 ; m., in Scranton, Pa., April 23, 1890, Cella E. Wells (b. Clifford, Pa., January 20, 1864).
 1602. ii. FREDERICK E., b. Lenox, Pa., March 10, 1872 ; d. June 8, 1873.

CHILDREN BY SECOND MARRIAGE.

1603. iii. CLARENCE CLARKE, b. Lenox, Pa., March 20, 1880.
 1604. iv. BESSIE BERVL, b. Hop Bottom, Pa., July 21, 1884.

1578. FRANKLIN M. (1383 ALSON, 1334 THOMAS, 949 THOMAS, 15 JOHN, 2 JAMES, 1 HUMPHREY). Married in Abington, Pa., September 22, 1874, Elva A. Gerauld (b. Abington, Pa., February 26, 1852).

CHILDREN.

- 1601A. i. HARRY B., b. Lenox, Pa., April 24, 1880.
 1602A. ii. LENNA G., b. Lenox, Pa., June 30, 1883.
 1603A. iii. VANNA B., b. Lenox, Pa., June 8, 1886.
 1604A. iv. IVA MAY, b. Hop Bottom, Pa., October 30, 1892.

1579. AMBROSE E. (1383 ALSON, 1334 THOMAS, 949 THOMAS, 15 JOHN, 2 JAMES, 1 HUMPHREY). Married, first, February 1, 1880, Hattie L. Miller (b. Clifford, Pa., February 24, 1857 ; d. there November 8, 1880) ; m., second, January 25, 1882, Emma S. Rounds (b. Uniondale, Pa., January 15, 1855 ; d. Clifford, Pa., July 15, 1884) ; m., third, in Orwell, Pa., August 4, 1885, Nettie Dimmick (b. Orwell, Pa., August 29, 1861).

CHILDREN BY THIRD WIFE.

(No issue by first or second marriages.)

1605. i. ARTHUR AMBROSE, b. Clifford, Pa., February 26, 1887.
 1606. ii. RAYMOND EVERETT, b. Clifford, Pa., December 1, 1890.
 1607. iii. HAROLD DIMMICK, b. Carbondale, Pa., June 20, 1894.

1385. MILTON (1334 THOMAS, 949 THOMAS, 15 JOHN, 2 JAMES, 1 HUMPHREY). Married, December 29, 1830, Anna Rhyneanson (b. West Lenox, Pa., January 2, 1812; d. Lathrop, Pa., December 27, 1891).

CHILDREN.

1612. i. THOMAS W., b. December 2, 1831.
1613. ii. ISAAC R., b. November 15, 1833; d. January 23, 1890.
1614. iii. ESTHER AMANDA, b. October 30, 1835; m., in Lenox, Pa., July 2, 1854, Harlow S. Quick (b. March 11, 1825). Children: 1637 Devillo S., b. November 4, 1855; m., in Brooklyn, Pa., July 2, 1883, Lucy L. Penny; had (a) Floyd A., b. November 18, 1886; (b) Clara M., b. September 9, 1899; 1638 Harletta, b. December 15, 1857; m., April 12, 1882, A. L. Van Gorder; had (a) Grace, b. January, 1884; (b) Claude, b. August, 1886; 1639 Josephine, b. January 31, 1859; m., in Hop Bottom, Pa., May 15, 1881, J. S. Hettes; 1640 Arthur, b. May 16, 1861; d. March 2, 1888; m., in Moberly, Mo., December 10, 1866, Frankie Henry; had Ira Arthur, b. February 20, 1888; 1641 Sarah, b. March 10, 1863; m., in Wilkesbarre, Pa., December 8, 1891, W. L. Betts.
1615. iv. ADELBERT M., b. July 26, 1837.
1616. v. MARY PRISCILLA, b. June 17, 1839; m., first, Jackson, Pa., March 3, 1859, Daniel L. Tingley (b. August 4, 1835; d. May 9, 1867); m., second, October 22, 1871, C. W. Conrad (b. Harford, Pa., July 3, 1821). Children by first marriage: 1645 Emery L., b. July 23, 1861; m., in Jackson, Pa., February 16, 1882, Carrie Benny; had (a) Leath M., b. New Milford, Pa., September 12, 1884; (b) Fernie M., b. New Milford, Pa., August 30, 1886; (c) Leland B., b. Jackson, Pa., February 19, 1890; 1646 Lelia May, b. August 29, 1866; m., in Lenox, Pa., September 1, 1884, Andrew W. Conrad; had (all born in Gibson, Pa.) (a) Ethel May, b. May 18, 1888; (b) Nettie P., b. August 27, 1890; (c) Walter T., b. May 2, 1893. Children by second marriage: 1648 Charles H., b. September 17, 1872; 1649 Leon DeForest, b. March 22, 1874; d. February 7, 1880.
1617. vi. ABRAM LORENZO, b. February 11, 1841; m., April 26, 1866, Frances Sweatland. During the Civil War Mr. Tiffany served with Company B, 52d Pennsylvania Volunteer Infantry. Children: 1650 Robert H., b. February, 1867; 1651 Matilda, b. June, 1869; m., July 1, 1891, L. W. Ross.
1618. vii. GEORGE PRESTON, b. February 12, 1843.
1619. viii. LEGRANGE, b. June, 28, 1845; m., May 7, 1881, Mathilde Morris. Children: 1655 Stella, 1656 Lena.
1620. ix. SARAH A., b. July 22, 1847; m., March 7, 1867, Gilford E. Tingley (b. August 23, 1845; d. May 12, 1893). Children: 1657 Addie M., b. January 7, 1868; 1658 Lizzie M., b. February 2, 1870; m., October 17, 1889, E. L. Hill; had Hazel G., b. March 3, 1891; 1659 Gaylord M., b. November 14, 1878; 1660 Harley, b. July 20, 1880.
1621. x. NANCY, b. March 29, 1849; d. November 13, 1850.
1622. xi. ELLA T., b. April 26, 1852; d. December 6, 1853.
1623. xii. ERWIN DEWAIN, b. October 28, 1854; m., in Lyndon, Kan, July 27, 1880, Martha Ann Pryor (b. Kansas, March 7, 1853). Children: 1661 Mabel Blanche, b. September 9, 1881; 1662 Erwin Milton, b. August 26, 1883; 1663 Truman L., b. April 27, 1886.

1612. THOMAS W. (1385 MILTON, 1334 THOMAS, 949 THOMAS, 15 JOHN, 2 JAMES, 1 HUMPHREY). Married, first, in Greenfield, Pa., November 13, 1853, Elizabeth Carey (b. Greenfield, Pa.; d. March 5, 1854); m., second, in Springville, Pa., September 25, 1859, Eliza Sutton.

Mr. Tiffany served in the Civil War, in Company H, 1st Pennsylvania Light Artillery.

CHILDREN.

1629. i. VIOLA ADA, b. March 29, 1860; d. January 15, 1886; m., in Lenox, Pa., October 5, 1879, Edward E. Harding.
 1630. ii. SABBINA, b. February 17, 1863; m., in Lenox, Pa., February 17, 1885, Clarence O. Jennings.
 1631. iii. SAMUEL E., b. August 8, 1867; m., August 8, 1889, Belle Newbury.

1613. ISAAC R. (1385 MILTON, 1334 THOMAS, 949 THOMAS, 15 JOHN, 2 JAMES, 1 HUMPHREY). Married, May 3, 1860, Amanda Strickland (b. April 16, 1838).

CHILDREN.

1632. i. ELMER, b. January 20, 1861; m., July 1, 1889, Lydia Meyers. Child: 1664 Jennie, b. August 21, 1890.
 1633. ii. GEORGE M., b. May 8, 1863; m., February 21, 1882, Mollie Harding.
 1634. iii. ANNA A., or ACHSAH, b. March, 1868.
 1635. iv. MASON, b. June 1, 1873.
 1636. v. JUDSON, b. August 22, 1877.

1615. ADELBERT M. (1385 MILTON, 1334 THOMAS, 949 THOMAS, 15 JOHN, 2 JAMES, 1 HUMPHREY). Married October 16, 1861, Louisa Follett.

CHILDREN.

1642. i. CARRIE, b. June 28, 1862; m. — Hill (Christian name not known).
 1643. ii. BERTIE, b. August 1, 1864.
 1644. iii. FRED, b. December 12, 1876.

1618. GEORGE PRESTON (1385 MILTON, 1334 THOMAS, 949 THOMAS, 15 JOHN, 2 JAMES, 1 HUMPHREY). Married in Factoryville, Pa., August 28, 1873, Anna Ace (b. November 29, 1843).

Mr. Tiffany moved with his family to Kansas, Mo., some years ago, where he now resides. During the Civil War he served in Company B, 52d Pennsylvania Infantry.

CHILDREN.

1652. i. ARTHUR RAY, b. March 9, 1874.
 1653. ii. RALPH ACE, b. April 4, 1875.
 1654. iii. FLORA LENA, b. August 1, 1876.

1387. THOMAS WILLIAMS (1344 THOMAS, 949 THOMAS, 15 JOHN, 2 JAMES, 1 HUMPHREY). Married, May 25, 1856, Laura Tyler (b. Jackson, Pa., February 24, 1838).

CHILDREN.

1624. i. **GEORGE W.**, b. Harford, Pa., June 8, 1860; m., in Brooklyn, Pa., May 25, 1886, Ida Martha Tiffany (b. Dimock, Pa., September 17, 1863), daughter of Joseph Warren Tiffany.
1625. ii. **CLARKE LAWRENCE**, b. Harford, Pa., February 7, 1864; m., in Harford, Pa., September 2, 1885, Margaret I. Gillespie (b. Harford, Pa., October 17, 1864). Children: 1665 Ross Williams, b. Gibson, Pa., August 31, 1886; 1666 Mabel Frances, b. October 1, 1889.

1345. PELETIAH (949 THOMAS, 15 JOHN, 2 JAMES, 1 HUMPHREY). Married, January 26, 1812, Hannah Miller (b. February 6, 1793; d. Brooklyn, Pa., October 31, 1839).

Mr. Tiffany spent most of his life on his farm in Pennsylvania.

CHILDREN.

(All born in Brooklyn, Pa.)

1389. i. **ELIZUR**, b. June 6, 1812; d. Brooklyn, Pa., July 20, 1883.
1390. ii. **AMELIA TINGLEY**, b. February 25, 1814; m., January, 1840, John Hudson.
1391. iii. **THOMAS JEFFERSON**, b. January 2, 1816; d. March 15, 1890.
1392. iv. **LUCY GOODRICH**, b. September 3, 1818; d. Des Moines August 31, 1844; m., in Brooklyn, Pa., January 1, 1839, Benjamin N. Spencer. Children: 1678 Hannah N., b. Lynn, Pa., January 23, 1840; m., in Brooklyn, Pa., 1858, Albert Chase; had Mary E., b. 1859; 1679 Orville Tiffany, b. May 10, 1843; m., in Springville, Pa., January 1, 1870, Jennie Kenion.
1393. v. **ORVILLE**, b. January 16, 1821; d. Brooklyn, Pa., 1842.
1394. vi. **POLLY**, b. June 25, 1824; m., in Brooklyn, Pa., July 4, 1843, William Bloomfield. Children: 1680 Emeline A., b. Brooklyn, Pa., May 17, 1844; d. New York City, June 1, 1893; m., in Springville, Pa., John W. Rymond; 1681 Elias E., b. Brooklyn, Pa., August 19, 1846; d. —; m. Almira Hull; 1682 Herbert E.; b. Brooklyn, Pa., October 13, 1849; m., in Paterson, N. J.; 1683 Louisa, deceased.

1389. ELIZUR. (1345 PELETIAH, 949 THOMAS, 15 JOHN, 2 JAMES, 1 HUMPHREY). Married, March, 1840, Hannah Raught (b. May 1, 1810; d. January 25, 1890).

CHILDREN.

(All born in Brooklyn, Pa.)

1667. i. **JOHN HUDSON**, m., 1871, Isa Blakeslee. Children: 1684 J. B., b. August 21, 1875; 1685 Bessie L., b. June 6, 1883; 1686 Dean Stanley, b. September 1, 1884.
1668. ii. **GEORGE PELETIAH**, b. May 31, 1846; m., in Brooklyn, Pa., September 17,

- 1886, Hattie E. Tewksbury. Children: 1687 Georgiana, b. March 11, 1887; 1688 Alice H., b. July 23, 1888.
1669. iii. MARY H., b. March 18, 1843; d. Brooklyn, Pa., August 12, 1884. Unmarried.
1670. iv. LUCY E., b. August 2, 1849; d. Brooklyn, Pa., August 26, 1884. Unmarried.
1671. v. JUDSON E., b. November 22, 1852. Unmarried.

1391. THOMAS JEFFERSON (1845 PELETIAH, 949 THOMAS, 15 JOHN, 2 JAMES, 1 HUMPHREY). Married, in Nicholson, Pa., January 1, 1840, Matilda Raught (b. Nicholson, Pa., February 4, 1818; d. Brooklyn, Pa., December, 1888), sister of Hannah Raught, who married Elizur Tiffany.

CHILDREN.

(All born in Brooklyn, Pa.)

1672. i. LAURA ANN, b. June 2, 1842; d. March 15, 1892; m., in Brooklyn, Pa., December 31, 1868, Emery T. Oakley. Children: 1689 Allie Rosetta, b. Brooklyn, Pa., November 4, 1871; d. April 11, 1875; 1690 Stella M., b. March 28, 1877.
1673. ii. FERNANDO AMERICUS, b. February 4, 1845; m., in Scranton, Pa., February 20, 1867, Mary Helen Oakley (b. September 28, 1844). Children: 1691 Ida L., b. New Milford, Pa., May 8, 1870; d. Paterson, N. J., September 23, 1870; 1692 Nellie Louisa, b. New Milford, Pa., September 22, 1872.
1674. iii. MATHER CLEMONS, b. October 8, 1847; m., in Harford, Pa., July 15, 1873, Polly C. Perrigo (b. June 19, 1846), great granddaughter of Noah Tiffany. Children: 1693 Earl Perrigo, b. January 28, 1880; 1694 Ralph R., b. March 28, 1881; 1695 Arta L., b. August 2, 1883.
1675. iv. ROSETTA AMELIA, b. March 30, 1850; m., July 3, 1876, Henry T. Seamans. Children: 1696 Homer T., b. August 25, 1877; 1697 Elbert C., b. April 4, 1881.
1676. v. MATILDA LORETTA, b. November 1; d. December 12, 1852.
1677. vi. THOMAS JEROME, b. December 23, 1854; m., first, in Brooklyn, Pa., February 1, 1877, Eva L. Bennett (b. New Milford, Pa., August 14, 1855; d. there June 21, 1892); m., second, in Afton, N. Y., October 12, 1892, Susie A. Carpenter (b. Afton, N. Y., November 11, 1862). Dr. Tiffany is a practicing physician at Port Crane, N. Y. Child (by first marriage): 1698 Emma Lela, b. New Milford, Pa., July 5, 1877; d. February 11, 1897.

1346. TINGLEY (949 THOMAS, 15 JOHN, 2 JAMES, 1 HUMPHREY). Married January 1, 1818, Achsah T. Carpenter (b. Harford, Pa., March 9, 1798; d. there July 9, 1868).

Mr. Tiffany settled on a woodland tract of 100 acres, about a mile north of the old Nine Partners settlement, cleared most of the land and made it his homestead. In the War of 1812 he belonged to Colonel Fred Bailey's regiment, going as a substitute for another man. He was a public-spirited man and much interested in education.

CHILDREN.

(Born in Harford, Pa.)

1395. i. EDWIN TINGLEY, b. June 17, 1821.
 1396. ii. CYNTHIA ADELINE, b. October 17, 1826; m., in Harford, Pa., August 12, 1858, Ebenezer Wells Butler (b. Canaan, Conn., February 16, 1804; d. Griggsville, Ill., March 27, 1889). Children (all born in Payson, Ill.): 1702 Elmer Wells, b. June 27, 1859; m., in Concord, Ill., September 30, 1884, Carrie A. Tupper; 1703 Ada Julia, b. September 18, 1860; m., in Griggsville, Ill., August 30, 1882, Ernest C. Jones; 1704 Clara Louise, b. September 10, 1862; m., in Griggsville, Ill., December 28, 1886, Judge Edward Doocy; 1705 Lee Canfield, b. September 18, 1868; m., in Griggsville, Ill., September 30, 1889, Evelyn M. Williams.

1395. EDWIN TINGLEY (1346 TINGLEY, 949 THOMAS, 15 JOHN, 2 JAMES, 1 HUMPHREY). Married, in Harford, Pa., March 19, 1845, Margaret Hardenbrook (b. Montgomery, N. Y., March 11, 1822).

Mr. Tiffany taught school in Harford for a number of years, did considerable land surveying in that vicinity, and was a farmer at the Tiffany homestead. For a number of years he was engaged in general merchandise business. For twenty-one years he was postmaster of Harford, receiving his first commission from President Lincoln. He was displaced by President Johnson, reinstated by President Grant, serving until he was displaced by President Cleveland during his first term. He was one of the organizers of the Republican party and has served his township as town clerk, treasurer, and school director. He was one of the early members of the Harford Agricultural Society, of which he has been secretary, treasurer, and president.

CHILDREN.

(All born in Harford, Pa.)

1699. i. HENRY JUDD, b. June 15, 1847; m., January 19, 1887, Margaret A. Gillespie (b. Ulster County, N. Y., May 11, 1858).
 1700. ii. CLARA MELISSA, b. June 27, 1849.
 1701. iii. AMHERST LEE, b. May 7, 1851; m., June 4, 1874, Ida M. Crandall (b. Liberty, Pa., April 11, 1853). Children: 1706 Lee, 1707 Ida M.; 1708 Ralph Douglass, b. April 20, 1881.

1347. DALTON (949 THOMAS, 15 JOHN, 2 JAMES, 1 HUMPHREY). Married, September 28, 1815, Lucretia Potter (b. November 14, 1790; d. Harford, Pa., June 9, 1866).

Mr. Tiffany was a farmer and a soldier. He spent the greater part of his life on the old Tiffany homestead at Harford.

CHILDREN.

(All born in Harford, Pa.)

1397. .i AMANDA, b. June 14, 1816; d. November 15, 1816.

1398. ii. **LUCRETIA PERMELIA**, b. August 9, 1817. Unmarried.
1399. iii. **DALTON POTTER**, b. August 7, 1820; m., June 12, 1855, Emily W. Jeffers Carpenter (b. Harford, Pa., September 25, 1829, widow of Alonzo L. Carpenter). Mr. Tiffany had no children, but he adopted Alonzo E. Titus, a nephew of his wife.
1400. iv. **LOIS GUERNSEY**, b. January 30, 1823; d. March 20, 1890; m., June 10, 1857, Lewis D. Wilmarth. Children (born in Harford, Pa.): 1709 Lewis Minor, b. August 31, 1859; 1710 John G.; m. Clara Bailey.
1401. v. **JOSEPH THOMAS**, b. March 2, 1826; m., in Glenwood, Pa., April 12, 1857, Orpha A. Kennedy. S. P.
1402. vi. **ORLANDO C.**, b. July 26, 1829; d. March 1, 1878; m., first, May 9, 1867, Betty Perry (d. July 12, 1872); m., second, March 29, 1877, Mrs. Elvira Hooper. Children: 1711 Laura L., b. March 14, 1868; m. Riley Westcott; 1712 George W., b. March 6, 1870.
1403. vii. **CLARINDA**, b. November 23, 1832; d. February 17, 1840.

1348. **LEWIS** (949 THOMAS, 15 JOHN, 2 JAMES, 1 HUMPHREY). Married, April 9, 1816, Elizabeth McMillan (b. October 17, 1794; d. May 28, 1871).

CHILDREN.

1404. i. **DANIEL M.**, b., March, 1817; d. June 16, 1872.
1405. ii. **NANCY L.**, b. March 7, 1820; m., March 24, 1841, E. Bailey Thatcher (b. February 23, 1819). Children: 1713 Edward C., b. June 28, 1843; m. Mary Moore; 1714 Abby, b. January 19, 1855; m., June 1, 1872, Marvin T. Perrigo; had (a) Ida, b. November 28, 1874; (b) Ruby May, b. May 12, 1879; (c) Sadie, b. November 25, 1884; (d) Florence, b. October 25, 1880.
1406. iii. **JOHN L.**, b. January 26, 1822; d. March 3, 1880; m., March 20, 1853, Polly E. Carpenter (b. December 24, 1827). Child: 1715 Eva, b. September 13, 1858; m., September 15, 1880, Franklin Pierce Tingley (b. April 21, 1852); had (a) Ray, b. October 8, 1887; (b) Jessie Eunice, b. May 21, 1892.
1407. iv. **LUCY E.**, b. June 11, 1824; d. August 15, 1862; m., July 4, 1848, Joseph D. Richardson. Child: 1716 Elizabeth F., b. March, 1849; d. May 30, 1871.
1408. v. **ELLA C.**, b. September 20, 1832; m., April 31, 1878, Nelson Carpenter.
1409. vi. **SALLY M.**, b. May, 1827; d. October 23, 1830.

1404. **DANIEL M.** (1348 LEWIS, 949 THOMAS, 15 JOHN, 2 JAMES, 1 HUMPHREY). Married, October 7, 1841, Julia M. Hunter.

CHILDREN.

1717. i. **PAULINA D.**, b. December 30, 1842; m., October 19, 1864, George H. Baldwin (deceased). Child: 1723 Fred, b. June 28, 1865.
1718. ii. **FRANCIS G.**, b. March 5, 1845.
1719. iii. **SALLY MARTHA**, b. February 5, 1847; m., January 1, 1870, Almon Montgomery Tingley (b. June 1, 1846). Children: 1727 Winnie, b., January 6, 1874; 1728 Lillie, b. December 24, 1875; 1729 Elmer, b. November, 1876.

1720. iv. LILLIE, b. May 30, 1851; m., October 1, 1879, William E. Jones. Child: 1730 Harry Lee, b. February 15, 1883.
1721. v. HATTIE E., b. May 14, 1862; m., October 10, 1883, Rev. Sidney Rivenburgh (b. Clifford, Pa.). Child: 1731 Viola, b. Hindoostan, November 17, 1887.
1722. vi. ELLA MAY, b. October 7; d. October 21, 1868.

1718. FRANCIS G. (1404 DANIEL M., 1348 LEWIS, 949 THOMAS, 15 JOHN, 2 JAMES, 1 HUMPHREY). Married, July 4, 1869, Josephine Jenner.

CHILDREN.

1724. i. LOUISA, b. March 27, 1875.
1725. ii. VELMA, b. February 7, 1885.
1726. iii. FLORENCE, b. June 14, 1889.

1349. PRESTON (949 THOMAS, 15 JOHN, 2 JAMES, 1 HUMPHREY). Married, first, in Brooklyn, Pa., February 18, 1818, Eliza Mack (b. May 6, 1796; d. Dimock, Pa., September 30, 1829); m., second, in Vestal, N. Y., March 23, 1830, Abiel Truesdale (d. July 23, 1876).

CHILDREN.

(All born in Dimock, Pa.).

1410. i. LYDIA EMELINE, b. May 1, 1820; d. Brooklyn, Pa., December 3, 1887; m., February 20, 1840, Amos Goodrich Hollister (b. Delhi, N. Y., September 27, 1815; d. Hop Bottom, Pa., September 1, 1885). Children: 1732 Eliza Amelia, b. February 18, 1843; d. Painted Post, N. Y., February 12, 1893; m., in Brooklyn, Pa., February 24, 1868, Dr. E. A. Kent; had Sarela L., b. Harford, Pa., April 27, 1871; 1733 Amos Preston, b. Dimock, Pa., July 10, 1844; m., in Brooklyn, Pa., September 9, 1872, Hattie E. Kent (b. April 6, 1848); had (a) Herbert Lee, b. June 21, 1873; (b) Stuart Lisle, b. January 26, 1881; (c) Alta May, b. June 27, 1890; d. Painted Post, N. Y., August 7, 1891; (d) Frank Harold, b. April 30, 1892; 1734 Cora S., b. September 13, 1845; m., in Brooklyn, Pa., November 11, 1866, Robert K. Bailey (b. Brooklyn, Pa., January 21, 1839); had (a) Harry Hollister, b. Brooklyn, Pa., February 9, 1868; (b) Edwin G., b. Franklin, Pa., August 26, 1876; 1735 Sarah A., b. Dimock, Pa., August 27, 1847; m., in Brooklyn, Pa., June 12, 1871, Albert Woodworth; had (a) Fred Hollister, b. January 29, 1876; (b) Gertie, d.—; (c) Nell, b. January 27, 1888; (d) Almon, b. 1889; d.—; (e) Lillian, b. 1891; d.—; 1736 William, b. September 29, 1850; m., September 14, 1875, Ella Beamer; had (a) Clair, b. July 16, 1877; (b) Glen, b. 1880; 1737 Orville Duane, b. January 5, 1852; m., in Montrose, Pa., March 25, 1872, Ida A. Smith (b. December 26, 1853; d. January 28, 1890); had (a) Berton S., b. August 1, 1873; (b) Blanche, b. April 29, 1875; d. September 25, 1875; (c) Cora, b. May 1, 1877; d. August 16, 1879; (d) Amos G., b. September 9, 1878.
1411. ii. ELISHA THOMAS, b. September 25, 1821.

1412. iii. THOMAS, b. 1822; d. —. Unmarried.
1413. iv. AMELIA, b. May 16, 1823; m., in Dimock, Pa., October 3, 1844, William T. Austin (b. Dimock, Pa., March 26, 1822; d. October 14, 1881). Children (all born in Bridgewater, Pa.): 1745 Nancy Eliza, b. August 7, 1845; d. October 3, 1880; m., in Bridgewater, Pa., April 7, 1875, Amos L. Clark; had (a) Jerome Austin, b. Plainfield, N. Y., March 3, 1877; d. October 16, 1890; (b) Homer J., b. Plainfield, N. Y., October 3, 1878; 1746 Joseph Norris, b. June 12, 1847; m., in Benton, Pa., January 5, 1871, Sarah Celinda Finch; had (a) Maggie Louise, b. Bridgewater, Pa., March 12, 1872; (b) William Snow Smith, b. Bridgewater, Pa., June 28, 1874; (c) Mary A., b. Bridgewater, Pa., November 21, 1877; (d) Lovina Josephine, b. Franklin, Pa., December 28, 1885; (e) Clara Eliza, b. Benton, Pa., March 12, 1888; 1747 Mary Emeline, b. January 22, 1850; unmarried; 1748 Charles Read, b. July 3, 1852; unmarried; 1749 William Preston, b. May 26, 1858; m., first, in Philadelphia, Pa., June 28, 1882, Lizzie L. Hoese (d. November 6, 1888); m., second, in Allentown, Pa., December 10, 1890, Kate Arnold; 1749A Frank Thurston, b. February 26, 1860; m., in Jacksonburg, N. J., June 12, 1889, Susan T. Read (b. Jacksonburg, N. J., March 20, 1865); 1750 Judd Jesse, b. August 15, 1864; m., in Brooklyn, Pa., November 12, 1885, Lydia Alma Stephens; had (a) Lillian Grace, b. Brooklyn, Pa., November 5, 1887; (b) Boyd Stephens, b. Brooklyn, Pa., January 4, 1891.
1414. v. PRESTON HORACE, b. July 9, 1825.
1415. vi. JOSEPH W., m., February 2, 1849, Esther M. Safford. Children: 1756 Owen L.; m. Jennie Gooden; had (a) Earl, (b) Carol R., (c) Elbert E.; 1757 Warren, b. 1852; d. April 2, 1880; 1758 Eva A.; 1759 Isa Maria; m. George Tiffany; 1760 Ollie M.
1416. vii. ORVILLE NORRIS, b. August 31, 1828; d. Dimock, Pa., June 16, 1887.

1411. ELISHA THOMAS (1349 PRESTON, 949 THOMAS, 15 JOHN, 2 JAMES, 1 HUMPHREY). Married, in Dimock, Pa., October 4, 1843, Julia Anna Hempstead (b. Groton, Conn., December 25, 1823).

CHILDREN.

(All born in Brooklyn, Pa.)

1738. i. HORACE ELIJAH, b. October 26, 1844; d. Brooklyn, Pa., March 19, 1886; m., in Bridgewater, Pa., January 8, 1867, Sarah Ann Watrous. Children: 1761 Julia Louise, b. Dimock, Pa., October 22, 1867; 1762 Lester Elbert, b. Franklin, Pa., April 13, 1869; m., in Halstead, Pa., May 26, 1892, Nellie L. Barnes (b. Halstead, Pa., May 5, 1870); 1763 Celia Edith, b. December 11, 1871; 1764 Florence Agnes, b. January 19, 1880; 1765 Spencer Watrous, b. October 11, 1885.
1739. ii. NELSON LEROY, b. July 26, 1846; m., April 2, 1872, Evaline H. Williams. Children (all born in Brooklyn, Pa.): 1766 Gertie Blanche, b. December 12, 1876; 1767 Glen Bruce, b. February 18, 1882; 1768 Ernest Williams, b. October 3, 1884; 1769 Louise, b. August 13, 1890; 1770 William Stanton, b. January 13, 1892.
1740. iii. MARY ELIZA, b. February 23, 1848; m., May 9, 1873, Charles E. Watrous. Children (all born in Dimock, Pa.): 1771 Harry Austin, b. July 30, 1875,

- d. February 11, 1876; 1772 Lynn Tiffany, b. December 21, 1876; 1773 Florence Julia, b. February 3, 1880.
1741. iv. ORVILLE ADELBERT, b. April 16, 1850; m., February 8, 1871, Mary L. Baxter. Children: 1774 Arthur L., born Hyde Park, Pa., November 28, 1874; 1775 Lena Louise, b. Franklin, Pa., June 30, d. August 6, 1878; 1776 Fanny Julia, b. Dimock, Pa., October 27, 1884.
1742. v. SARAH EMILY, b. February 29, 1852; m., April 2, 1872, Welcome L. Bunnell. Children: 1777 Lee Tiffany, b. Arlington, Pa., August 19, 1873; 1778 George Hall, b. Bridgewater, Pa., May 18, 1878.
1743. vi. FLORENCE AMELIA, b. April 9, 1854; d. March 6, 1880; m., December 29, 1877, Samuel Everett Newton. S. P.
1744. vii. CHARLES HERBERT, b. Dimock, Pa., December 8, 1858; m., in Brooklyn, Pa., November 22, 1882, Emma M. Sterling (b. Brooklyn, Pa., October 18, 1844). Children (all born in Brooklyn, Pa.): 1779 Mabel, b. October 2, 1884; 1780 Bert Sterling, b. May 13, 1887; 1781 Homer H., b. November 4, 1890; 1782 Florence, b. December 20, 1892.

1414. PRESTON HORACE (1349 PRESTON, 949 THOMAS, 15 JOHN, 2 JAMES, 1 HUMPHREY). Married, in Bridgewater, Pa., March 2, 1848, Sarah E. Quick (b. Sussex County, N. J., June 25, 1829).

CHILDREN.

(All born in Brooklyn, Pa.)

1751. i. FRED H., b. February 28, 1849; m., May 9, 1869, Ann E. Watrous (b. Brooklyn, Pa., November 28, 1848). Child: 1783 Maggie, b. March 31, 1870.
1752. ii. J. EMMA, b. December 19, 1850; m., January 29, 1879, F. N. Kent (b. May 16, 1857). Children: 1784 Archie, b. September 15, 1885; 1785 Vina, b. May 25, 1890.
1753. iii. VINA E., b. 1853; d. February 6, 1875.
1754. iv. JUDD, b. August 11, 1857; m., October 20, 1885, Hattie Angel (b. February 7, 1855). Child: 1786 Lynn, b. July 4, 1887.
1755. v. FRANK E., b. January 11, 1863. Unmarried.

1416. ORVILLE NORRIS (1349 PRESTON, 949 THOMAS, 15 JOHN, 2 JAMES, 1 HUMPHREY). Married, first, in Dimock, Pa., October 4, 1849, Lavinia Hempstead; m., second, in Brooklyn, Pa., October 3, 1855, Jane Janette Gardiner (b. Gibson, Pa., March 14, 1837).

CHILDREN.

(All born in Dimock, Pa.)

1787. i. EDWIN EUGENE, b. July 4, 1856; m., in Brooklyn, Pa., February 23, 1876, Emma Louise Van Auken. Children: 1792 Jennie May, b. February 3, 1880; 1793 Myron Orville, b. July 8, 1888.
1788. ii. ELMER FAYETTE, b. May 23, 1861; m., September 3, 1881, Sadie Ann Kinney. Child: 1794 Kinney Orville, b. Brooklyn, Pa., April 21, 1889; d. there October 26, 1890.

1789. iii. SARAH L., b. December 8, 1863. Unmarried.
 1790. iv. NELLIE J., b. June 3, 1866. Unmarried.
 1791. v. JESSIE A., b. October 14, 1879. Unmarried.

1353. ORVILLE (949 THOMAS, 15 JOHN, 2 JAMES, 1 HUMPHREY). Married, in Nicholson, Pa., May 13, 1832, Polly Marcy (b. Nicholson, Pa., December 10, 1809; d. there November 25, 1884).

Mr. Tiffany was well educated, and for many years was a successful school teacher and school principal. He went, after his marriage, to the Tiffany homestead in Harford, there taking care of his father's property. Later he was a carpenter and contractor.

CHILDREN.

1428. i. JOHN WALLACE, b. September 13, 1834.
 1429. ii. SIMON LeROY, b. July 27, 1835.
 1430. iii. HARVEY EDWARD, b. February 10, 1838.
 1431. iv. CLARINDA A., b. November 21, 1840; m., in Nicholson, Pa., October 24, 1871, Gideon Moser (b. September 1, 1837). Children: 1808 Orville B., b. Coaldale, Pa., September 7, 1872; d. there November 21, 1880; 1809 Wallace Gideon, b. Coaldale, Pa., January 21, 1875; 1810 Carrie E., b. Coaldale, Pa., August 9, 1877; d. Scranton, Pa., April 5, 1889.
 1432. v. HARRIET A., b. March 5, 1843; d. September 7, 1845.
 1433. vi. HUMPHREY DALLAS, b. September 10, 1846.
 1434. vii. EMILY D., b. April 2, 1849; m., in Nicholson, Pa., July 5, 1869, Hon. Adelbert Wesley Stephens (b. July 17, 1844). Children: 1812 Lofton, b. March 20th; d. May 27, 1870; 1813 Fanny E., b. July 14, 1872; 1814 Morton W., b. April 9, 1875; 1815 Ivan Dean, b. December 25, 1881; 1816 Beth B., b. August 28, 1887.

1428. JOHN WALLACE (1353 ORVILLE, 949 THOMAS, 15 JOHN, 2 JAMES, 1 HUMPHREY). Married, in Benton, Pa., May 18, 1862, Fidelity A. Finn (b. March 18, 1837).

CHILDREN.

(All born in Benton, Pa.)

1795. i. WILLIAM WALLACE, b. April 20, 1863; d. September 6, 1877.
 1796. ii. JENNIE A., b. June 30, 1864.
 1797. iii. FANNY, b. November 19th; d. November 24, 1870.
 1798. iv. FINLEY L., b. December 4, 1872.
 1799. v. CARL W., b. July 10, 1877.

1429. SIMON LeROY (1353 ORVILLE, 949 THOMAS, 15 JOHN, 2 JAMES, 1 HUMPHREY). Married, May 20, 1861, Lydia E. Siekler (b. September 20, 1841).

Mr. Tiffany was a school teacher. On September 8, 1860, he began the publication of the *Wyoming Republican*, a weekly newspaper, which he

edited and published at Tunkhannock, Pa., until November 10, 1862, when he sold out and removed to Nicholson, Pa., where he practiced law, having been admitted to the bar in 1872.

CHILDREN.

1800. i. JESSE LEROY, b. Tunkhannock, Pa., December 15, 1861.
 1801. ii. EDWARD CLINTON, b. Nicholson, Pa., July 20, 1863; m., in Nicholson, Pa., December 31, 1888, Clarissa Leona Smith (b. Greenfield, Pa., September 26, 1866).

1430. HARVEY EDWARD (1353 ORVILLE, 949 THOMAS, 15 JOHN, 2 JAMES, 1 HUMPHREY). Married, first, in Lemon, Pa., November 10, 1862, Olivia Stansburg (d. 1870); m., second, in Lenox, Pa., September 13, 1872, Maggie O. Donolds (b. February 26, 1841).

CHILD BY FIRST MARRIAGE.

1802. i. MARY, m., in Tunkhannock, Pa., C. L. Griffith.

CHILDREN BY SECOND MARRIAGE.

(All born in Nicholson, Pa.)

1803. ii. LELIA, b. July 6, 1873; m., in Nicholson, Pa., 1892, Wells Westcott.
 1804. iii. LEWIS JOHN, b. January, 1876.
 1805. iv. RAY PORTER, b. May 9, 1880.
 1806. v. WILDER, b. July 12, 1882.
 1807. vi. CECIL O., b. November 18, 1890.

1433. HUMPHREY DALLAS (1353 ORVILLE, 949 THOMAS, 15 JOHN, 2 JAMES, 1 HUMPHREY). Married, in Factoryville, Pa., April 14, 1868, Eliza Jane Marcy.

Mr. Tiffany is a prominent business man in Nicholson, Pa. For eleven years previous to his entering into mercantile life he was a mail route agent from New York City and Binghamton.

CHILD.

1811. i. CORTLAND PERRY, b. Nicholson, Pa., February 23, 1872.

THOMAS TIFFANY BRANCH.

2 THOMAS (1 HUMPHREY). Born in 1665-70; m., in Swansea, Mass., about 1689, Hannah — (d. Ashford, Conn., March 7, 1734).

About 1698, Thomas Tiffany moved from Swansea to Bristol, R. I., and then to the new town of Ashford, Conn. The records of birth of his three eldest children are in Swansea, and the records of the Church of Christ, Bristol, show that five of his children were baptized there. March 5, 1718, Thomas Tiffany was admitted a freeman of Ashford, and on this date he, with his son Thomas, James Tiffany, and others, drew each 200 acres by lot of the undistributed public lands, the citizens having, at a town meeting on January 11, 1718, voted to distribute among themselves the surplus land by drawing lots. Records show that he bought a great deal of land in Ashford, was a man of substance and, for those times, a large land holder. From 1735 to 1741 he was a selectman and town clerk, and, with the exception of two years, was town clerk from 1721 to 1748.

CHILDREN.

- 1817. i. ELIEZER, b. Swansea, Mass., April 13, 1690.
- 1818. ii. THOMAS, b. Swansea, Mass., May 22, 1692; baptized in Bristol, R. I., January 20, 1706; d. January 29, 1768.
- 1819. iii. RECOMPENSE, b. Swansea, Mass., March 11, 1694; baptized in Bristol, R. I., January 20, 1706.
- 1820. iv. ISAIAH, b. Bristol, R. I., 1698; baptized in Bristol, R. I., January 20, 1706; d. Lebanon, Conn., 1780.
- 1821. v. EDWARD, b. Bristol, R. I.; baptized in Bristol, R. I., January 20, 1706; d. Ashford, Conn., June 29, 1770.
- 1822. vi. NATHANIEL, baptized in Bristol, R. I., 1706.

1817. **ELIEZER** (2 THOMAS, 1 HUMPHREY). Married, in Lynn, December 23, 1734, Bethyah Tiffany.

CHILD.

- 1823. i. BETHYAH, b. Ashford, Conn., October 24, 1735.

1818. **THOMAS** (2 THOMAS, 1 HUMPHREY). Married, in Weymouth, Mass., June 11, 1719, Mercy Reed (b. 1699; d. Ashford, Conn.)

Thomas Tiffany was admitted an inhabitant of the town of Ashford on December 7, 1720. For the year 1731 he was a member of the Connecticut General Court. In 1740 he was appointed by the General Assembly justice of the peace for Windham County, and was reappointed each year up to 1752. He was a man of wealth and influence.

CHILDREN.

(All born in Ashford, Conn.)

1824. i. ABIGAL, August 10, 1720.
 1825. ii. BETHYAH, b. November 18, 1721.
 1826. iii. ANNIE, b. July 7, 1723.
 1827. iv. EZEKIEL, b. December 30, 1725; d. July 30, 1795.
 1828. v. MARY, b. November 24, 1726; d. February 10, 1741.
 1829. vi. THOMAS, b. December 30, 1728; d. May 30, 1778; m., in Ashford, Conn., April 15, 1777, Elizabeth Follett. Child: 1859 Selina, b. Ashford, Conn., July 30, 1778.
 1830. vii. SIMEON, b. August 24, 1732; d. September 21, 1742.
 1831. viii. HANNAH, b. November 11, 1733; d. October 13, 1742.
 1832. ix. SARAH, b. June 27, 1736; d. October 30, 1748.

1827. EZEKIEL (1818 THOMAS, 2 THOMAS, 1 HUMPHREY). Married, March 19, 1749, Mary Knowlton (b. June 14, 1730).

He was clerk and constable of Ashford, Conn., was chosen on December 1, 1760. On November 23, 1765, he was selected the collector of Westford Society.

CHILDREN.

1851. i. SARAH, b. November 26, 1749; d. March 22, 1814; m. — Stebbins (Christian name not known).
 1852. ii. SIMEON, b. May 29, 1751.
 1853. iii. WILLIAM, b. July 30, 1753.
 1854. iv. MARY, b. December 1, 1755.
 1855. v. EZEKIEL, b. March 12, 1763. The records of the Adjutant General of the Connecticut office of the revolutionary period show that he enlisted twice for military service.
 1856. vi. EZRA, b. June 27, 1765.
 1857. vii. AMASA, b. November 6, 1767; d. Bennington, Vt., April 17, 1850.
 1858. viii. CALVIN, b. November 5, 1772.

1852. SIMEON (1827 EZEKIEL, 1818 THOMAS, 2 THOMAS, 1 HUMPHREY). Married, first, in Ashford, Conn., December 28, 1775, Esther Clark (b. August 12, 1754; d. August 17, 1806); m., second, Eleanor (surname not name).

At the time of the Lexington Alarm, he served seven days in Captain Thomas Knowlton's company of Ashford. (See Connecticut Revolutionary Records.)

CHILDREN.

(All born in Ashford, Conn.)

1860. i. POLLY, b. December 13, 1776; d. October 22, 1859; m. — Frizella (Christian name not known).
 1861. ii. BETSEY, b. January 18; d. May 4, 1780.
 1862. iii. BETSEY, 2d, b. April 23; d. July 2, 1781.
 1863. iv. SIMEON, b. July 26; d. September 5, 1782.
 1864. v. ALSENA, b. December 5, 1783; d. July 20, 1832; m. — Robertson (Christian name not known).

1865. vi. **PERCY**, b. January 7, 1786; d. Cazenovia, N. Y., 1827; m., in Ashford, Conn., November, 1808, Hon. Elisha Litchfield (b. Canterbury, Conn., July 12, 1785). Children: 1809 Elisha Cleveland, b. October 11, 1810; d. November 28, 1873; m. Mary Ten Eyck; had (a) Elizabeth Ten Eyck, (b) Jacob Ten Eyck, (c) Henry Cleveland; 1870 Electus Backus, b. February 15, 1813; m. Hannah Maria Breed; had (a) William Backus, (b) Charles Tiffany, (c) Mary Eliza, (d) Arthur Breed, (e) Heloise Maria; 1871 Edwin Clark, b. January 21, 1815; d. July 20, 1885; graduated from Hamilton College, 1831; m., September 14, 1841, Grace H. Hubbard of Utica, N. Y.; had (a) Mary Smith, (b) Frances H., (c) Edward H., (d) Henry Percy, (e) Grace D.; 1872 Erasmus Darwin, b. December 7, 1818; m. Mary Hubbard; had Frederick; 1873 Egbert Delos, b. December 13, 1823; d. April 21, 1825.

1853. **WILLIAM** (1827 EZEKIEL, 1818 THOMAS, 2 THOMAS, 1 HUMPHREY). Married, in Ashford, Conn., Molly Clark (d. July 3, 1778).

CHILDREN.

(Born in Ashford, Conn.)

1866. i. **WILLIAM**, b. February 21, 1776.1867. ii. **CLARK**, b. June 20, 1778.

1857. **AMASA** (1827 EZEKIEL, 1818 THOMAS, 2 THOMAS, 1 HUMPHREY). Married, in Ashford, Conn., November 26, 1789, Sarah Johnson (b. Ashford, Conn., 1771; d. Bennington, Vt., February 8, 1868).

About 1803, Amasa Tiffany left Ashford and went to Walpole, N. H.

CHILDREN.

(All born in Ashford, Conn.)

1868. i. **A DAUGHTER**.1869. ii. **STEPHEN**, b. February 22, 1792; d. Walpole, N. H., August 19, 1877.1870. iii. **THOMAS**, b. July 27, 1796.1871. iv. **ARNOLD JOHNSON**, b., November, 1802; d. Pittsford, Vt., August, 1877.

1869. **CAPTAIN STEPHEN** (1857 AMASA, 1827 EZEKIEL, 1818 THOMAS, 2 THOMAS, 1 HUMPHREY). Married, in Walpole, N. H., October 18, 1818, Maria Johnson (b. Walpole, N. H., April 13, 1795; d. there March 31, 1872).

Captain Tiffany was a soldier in the War of 1812, and was captain of the Walpole Rifle Company.

CHILDREN.

(All born in Walpole, N. H.)

1874. i. **HARRIET**, b. November 26, 1821; d. November 5, 1886; m., March, 1841, Ephraim Alexander Watkins (b. January 10, 1817). Children (born in Walpole, N. H.): 1882 Clarence Ephraim; 1883 Herbert Johnson.1875. ii. **SARAH ANN**, b. June 22, 1826; d. February 5, 1890; m., September 1845, Frederick Watkins (b. July 2, 1821), brother of Harriet's husband. Children (born in Walpole, N. H.): 1884 Maria L., 1885 Frances C.

1876. iii. STEPHEN JOHNSON, b. May 16, 1830.
 1877. iv. PERCY, b. June 10, 1834; d. January 24, 1866; m., January 27, 1852,
 William Hall (d. January 24, 1866).

1876. STEPHEN JOHNSON (1869 STEPHEN, 1857 AMASA, 1827 EZEKIEL, 1818 THOMAS, 2 THOMAS, 1 HUMPHREY). Married, first, Mary S. Hall (d. Walpole, N. H., May 26, 1864); m., second, in Keene, N. H., September 4, 1866, Emily Wood Buffum (b. Keene, N. H., November 24, 1838).

CHILDREN BY SECOND MARRIAGE.

(No issue by first marriage.)

1886. i. KATIE MARIA, b. May 16, 1870.
 1887. ii. WILLIE STEPHEN, b. July 18, 1873; d. September 12, 1875.
 1888. iii. GEORGE BUFFUM, b. February 24, 1875.
 1889. iv. HARRY JOHNSON, b. January 15, 1878.
 1890. v. JUNIE BELLE, b. June 22, 1880.

1871. ARNOLD JOHNSON (1857 AMASA, 1827 EZEKIEL, 1818 THOMAS, 2 THOMAS, 1 HUMPHREY). Married, in Pittsford, Vt., August 16, 1826, Abigail Drury (b. Pittsford, Vt., March 7, 1805; d. there October 14, 1844).

CHILDREN.

(All born in Pittsford, Vt.)

1878. i. GEORGE LEWIS, b. March 30, 1828; d. Chicago, Ill., 1873.
 1879. ii. HENRY FRANKLIN, b. April 5, 1832.
 1880. iii. THOMAS JOHNSON, b. March 6, 1834.
 1881. iv. AMOS DRURY, b. October 31, 1841.

1878. GEORGE LEWIS (1871 ARNOLD JOHNSON, 1857 AMASA, 1827 EZEKIEL, 1818 THOMAS, 2 THOMAS, 1 HUMPHREY). Married, in Montpelier, Vt., Emma C. Scott. S. P.

1879. HENRY FRANKLIN (1871 ARNOLD JOHNSON, 1857 AMASA, 1827 EZEKIEL, 1818 THOMAS, 2 THOMAS, 1 HUMPHREY). Married, in Pittsford, Vt., Electro Thomas. S. P.

1880. THOMAS JOHNSON (1871 ARNOLD JOHNSON, 1857 AMASA, 1827 EZEKIEL, 1818 THOMAS, 2 THOMAS, 1 HUMPHREY). Married, in Bennington, Vt., October 3, 1858, Mary Frances Cook (b. Pittsford, Vt., October 6, 1838.)

CHILD.

1891. i. GEORGE LEWIS, b. May 11, 1862; m., in Burlington, Vt., July 24, 1878,
 Annie M. Tracey (b. in Ireland).

1881. AMOS DRURY (1871 ARNOLD JOHNSON, 1857 AMASA, 1827 EZEKIEL, 1818 THOMAS, 2 THOMAS, 1 HUMPHREY). Married, in Pittsford, Vt., Eliza M. Hendee.

CHILDREN.

1892. i. S. ABBIE, b. August 6, 1870.
 1893. ii. FREDDIE, b. February 1, 1872.
 1894. iii. ARTHUR A., b. March 2, 1873.
 1895. iv. HARRY H., b. June 18, 1875.
 1896. v. CORRELL H., b. February 28, 1876.

1858. CALVIN (1827 EZEKIEL, 1818 THOMAS, 2 THOMAS, 1 HUMPHREY). Married Abigail Walker (b. Ashford, Conn., August 8, 1771).

CHILD.

1868. i. REBECCA, m. Mason Southworth; had Helen Cornelia; m. George Wilson Brown (b. Cornwall, Conn.). Child: George LeRoy Brown, b. Jackson, Mich., April 13, 1849, captain of the 11th U. S. Infantry, and acting Indian agent at Pine Ridge, S. D.

1820. ISAIAH (2 THOMAS, 1 HUMPHREY). Married, first, about 1726, Elizabeth Smith of Swansea; m., second, Jemima Griswold of Bolton.

He removed to Woodstock, where he was a selectman, was town clerk 1730-40, and representative of the town to the General Court, 1742-43. He finally removed to Lebanon, Conn., where his first wife died and he married again.

CHILDREN BY FIRST MARRIAGE.

(No issue by second marriage.)

1833. i. ISAIAH, b. Woodstock, Conn., about 1726.
 1834. ii. JOHN, baptized in Woodstock, Conn., November 11, 1727; d. 1766.
 1835. iii. RECOMPENSE, b. June 19, baptized June 27, 1731; was living in 1800.
 1836. iv. ELIZABETH, b. June 18, 1736; d. March 26, 1790; m., in Lebanon, Conn., November 25, 1756, Ebenezer Bushnell. Children: 1912 Ebenezer, b. September 13, 1757; d. August 3, 1800; m., August 14, 1780, Triphena Clark; had Hezekiah, b. September 27, 1782; d. December 4, 1851; 1913 Isaiah, b. February 16, 1759; an officer in the Connecticut Lines during the revolution; 1914 Mary, b. March 27, 1761; 1915 Lucinda, b. January 17, 1764; 1916 Alpame, b. May 24, 1765; 1917 Jerusha, b. June 16, 1768; d. January 16, 1833; m., April 15, 1804, Deacon Daniel Strong (b. April 23, 1752; d. July 5, 1826); had Persis Elizabeth, b. May 19, 1807; m. Leonard Hebard.
 1837. v. ASA, b. October 19; baptized October 22, 1738; d. 1762.
 1838. vi. PERSIS, b. October 19; baptized October 22, 1738; d. 1779.

1833. ISAIAH (1820 ISAIAH, 2 THOMAS, 1 HUMPHREY). Married, May 19, 1748, Ann Lyman (b. Lebanon, Conn., January 28, 1731; d. there).

Isaiah Tiffany moved from Lebanon to Norwich about 1853-54. He was one of the six signers for the Sixth or Chelsea Church, July 24, 1760, and when the church was established he was elected, December 30, 1760, one of its first two elders.

CHILDREN.

1897. i. ANN, b. Lebanon, Conn., March 29, 1749; d. in infancy.
 1898. ii. ISAIAH, b. Lebanon, Conn., May 29, 1751; d. Norwich, Conn., April 29, 1757.
 1899. iii. ASA, b. Lebanon, Conn., April 14, 1753.
 1900. iv. WILLIAM, b. Norwich, Conn., September 13, 1754; d. August 28, 1756.
 1901. v. ANNE LYMAN, b. Norwich, Conn., October 23, 1757.
 1902. vi. ELIZABETH SMITH, b. Norwich, Conn., July 11, 1769; m., February 15, 1824, Rev. John Robinson (b. Lebanon, Conn., April 24, 1760; d. there May 2, 1832). S. P.

1899. ASA (1833 ISAIAH, 1820 ISAIAH, 2 THOMAS, 1 HUMPHREY). Married, in Lebanon, Conn., Lucy Mason (b. December 10, 1782; d. November 16, 1869).

Asa Tiffany was a private in the Connecticut Lines during the revolution. In 1832 he was a pensioner, residing at New London, Conn.

CHILD.

1918. i. LUCY, b. Norwich, Conn.; m. there, November 16, 1804, her second cousin, Hezekiah Bushnell (b. September 27, 1782; d. December 4, 1851). In 1809, she moved with her husband and two children from Lebanon, Conn., to Ararat, Susquehanna County, Pa., where the daughter died. In the autumn she gave birth to the first child in the settlement. Children: 1919 Nancy, b. Norwich, Conn., 1806; d. Ararat, Pa., 1810; 1920 Leonard Augustus, b. Ararat, Pa., June 23, 1808; d. June 30, 1873; m., April 4, 1839, Liveria A. Sabin (b. February 13, 1816; d. April 7, 1882); had (a) Henry Irving, b. June 6, 1841; (b) Mary Elizabeth, b. March 9, 1843; (c) William Herbert, b. March 14, 1846; (d) James Hyde, b. February 8, 1848; 1921 Harriet, b. Ararat, Pa., 1810; d. 1812; 1922 Ebenezer, b. Ararat, Pa., June 7, 1813; m., September 13, 1843, Lydia H. Payne (b. September 22, 1820); 1923 Albert, b. Ararat, Pa., December 30, 1815; d. February 6, 1861; m., January 4, 1840, Harriet Wadsworth Tyler (b. December 19, 1820; d. April 3, 1864); had (a) Newton Wadsworth, b. May 22, 1841; (b) Lucy Maria, b. October 1, 1843; (c) Payson K., b. June 3, 1845; (d) Mary Emily, b. April 17, 1847; (e) Horace, b. May 6, 1850; (f) Harriet Ann, b. May 16, 1852; (g) Jane Louisa, b. May 25, 1856; 1924 James Clark, b. Ararat, Pa., May 31, 1820; m., February 4, 1846, Sally Roxana Hyde (b. May 1, 1822; d. July 14, 1849); m., second, March 4, 1851, Olive Wells (b. March 8, 1828); had (by second wife) (a) Sally Elliott, b. November 30, 1851; d. May 22, 1865; (b) Herman Scott, b. October 7, 1853; 1925 Elizabeth, b. Ararat, Pa., May 28, 1828; d. July 1, 1871; m., June 13, 1861, Rev. James B. Wilson (b. August 2, 1799; d. April 25, 1878); had Hattie, b. October 19, 1865; d. February 24, 1867.

1834. JOHN (1820 ISAIAH, 2 THOMAS, 1 HUMPHREY). Married, in Lebanon, Conn., May 5, 1748, Mary Meacham.

CHILDREN.

(All born in Lebanon, Conn.)

- 1903. i. EDWARD, b. January 30, 1749; d. in infancy.
- 1904. ii. EDWARD, 2d, b. June 24, 1750.
- 1905. iii. JOHN, b. January 8, 1753; d. in infancy.
- 1906. iv. JOHN, 2d, b. April 3, 1755; lost at sea.
- 1907. v. ELIZABETH, b. December 26, 1756.
- 1908. vi. ISAIAH, b. February 16, 1759; d. New Canaan, N. Y., December 12, 1800.
- 1909. vii. MARY, b. March 27, 1761.
- 1910. viii. LUCINDA, b. January 17, 1764.
- 1911. ix. ALPAME, b. May 24, 1765.

1906. CAPTAIN JOHN (1834 JOHN, 1820 ISAIAH, 2 THOMAS, 1 HUMPHREY). There are no records to show that he was ever married. He was a gallant officer in the revolutionary forces. (See Records of Adjutant General of Connecticut's office, published in 1888, on page 111, of Colonel Burrell's Regiment.) Captain Tiffany went on a sea voyage after 1781, and was lost at sea.

1908. LIEUTENANT ISAIAH (1834 JOHN, 1820 ISAIAH, 2 THOMAS, 1 HUMPHREY). Married, June 4, 1789, Anne Whiting (b. Norwich, Conn., February 8, 1762; d. Cooperstown, N. Y., May 17, 1830).

He was an ensign in the revolution, and was promoted to lieutenant April 22, 1781, serving until the close of the war, in 1783. His record is given in the records of the Adjutant General's office, Hartford, Conn., 1888. He fought in eighteen battles, including Monmouth and Yorktown, and was at Valley Forge. He was one of the forlorn hope in storming the redoubts at Yorktown. He was present at the hanging of Andre.

CHILDREN.

- 1926. i. NANCY WHITING, b. West Stockbridge, Conn., April 5, 1791; d. Cooperstown, N. Y., February 13, 1849; m., in Troy, N. Y., November 16, 1815, Elihu Phinney (b. July 1, 1785; d. Cooperstown, N. Y., January 26, 1863). Children (all born in Cooperstown, N. Y.): 1931 Henry Frederick, b. December 15, 1816; d. there October 28, 1875; m. there, February 8, 1849, Caroline Martha Cooper (b. Cooperstown, N. Y., June 26, 1815; d. there January 13, 1892), dau. of James Fenimore Cooper; had (a) Henry, b. Cooperstown, N. Y., February 20, 1850; d. there September 8, 1851; (b) Susan Cooper, b. Buffalo, N. Y., March 5, 1852; (c)

- Frederick, b. Cooperstown, N. Y., December 12, 1854; d. South Cairo, N. Y., December 14, 1892; (d) Charles John, b. Irvington, N. Y., December 24, 1856; 1932 Elihu, b. June 20, 1823; d. September 20, 1892; m., in Riverside, N. Y., June 12, 1851, Sarah L. Stewart (b. New York City, August 18, 1827); had Alexander Stewart, b. Cooperstown, N. Y., January 1, 1864; 1933 Harriet Bradford, b. April 30, 1825; m. in Cooperstown, N. Y., June 4, 1849, Rev. Charles K. McHarg (b. March 18, 1823), S. P.; 1934 Ann W., b. February 4, 1827; 1935 John L. T., b. January 17, 1829; d. June 4, 1854; unmarried.
1927. ii. JOHN LATHROP, b. West Stockbridge, Conn., April 7, 1793; d. Clifton Springs, N. Y., March 2, 1878; m. Abbey Hoadley. S. P.
1928. iii. FREDERICK TRENCK, b. West Stockbridge, Conn., July 4, 1795; d. Claverack, N. Y., September 2, 1863.
1929. iv. HARRIET BRADFORD, b. Stamford, Conn., June 24, 1798; d. Cooperstown, N. Y., September 6, 1830; m., in Albany, N. Y., June 3, 1822, Charles S. Stewart (b. Flemington, N. J., October 16, 1795; d. Cooperstown, N. Y., December 14, 1870). Children: 1941 Charles Seaforth, b. on the ship "Thames," in the Pacific Ocean, April 11, 1823; m., in Buffalo, N. Y., April 15, 1857, Cecilia Sophia de Louville Tardy (b. New York City, October 22, 1836); was graduated from the military academy at West Point, 1846, and remained an officer in the army until retired as colonel, September 16, 1886; had (a) Charles Seymour, b. New Bedford, Mass., April 12, 1858; d. Cooperstown, N. Y., February 8, 1893; (b) Cecil, b. Old Point Comfort, Va., April 12, 1864; was graduated at West Point, 1886, lieutenant Fourth Cavalry; promoted, February 2, 1901, captain Fifth Cavalry, U. S. A., now stationed at Manila; (c) Cora, b. San Francisco, Cal., March 15, 1873; d. there February 1, 1876; 1942 Harriet Bradford, b. Honolulu Mission House, Sandwich Islands, March 7, 1825; d. New York City, February 1, 1843; unmarried; 1943 Martha Stewart Wilson, b. Cooperstown, N. Y., February 5, 1828; d. Irvington, N. Y., July 12, 1860; unmarried.
1930. v. ISAIAH WHITING, b. Greenbush, N. Y., April 25, 1801; d. Clifton Springs, N. Y., August 2, 1889.

1928. REV. FREDERICK TRENCK (1908 ISAIAH, 1834 JOHN, 1820 ISAIAH, 2 THOMAS, 1 HUMPHREY). Married, in Claverack, N. Y., September 11, 1822, Hetty Elvira Moore (b. August 20, 1797; d. Claverack, N. Y., January 9, 1873).

He was for many years rector of the Episcopal Church at Cooperstown, and afterwards at Claverack, N. Y. He was also chaplain of Congress for one session.

CHILDREN.

(All born in Cooperstown, N. Y.)

1936. i. MARY MARGARET MILLER, b. October 8, 1824; d. December 30, 1825.
1937. ii. MARY MILLER, b. July 1, 1826; d. November 29, 1843.
1938. iii. WILLIAM AVERELL, b. about 1828.
1939. iv. ANNA, b. about 1830.
1940. v. HARRIET BRADFORD, b. October 4, 1832; d. April 25, 1842.

1930. ISAIAH WHITING (1908 ISAIAH, 1834 JOHN, 1820 ISAIAH, 2 THOMAS, 1 HUMPHREY). Married, May 4, 1825, Mary Metcalf.

CHILDREN.

1944. l. MARY PHINNEY, b. May 23, 1827; d. July 11, 1880; m., 1861, William Foster. Children: 1951 Henry F., b. August 26, 1862; d. December 4, 1863; 1952 Grace, b. November 20, 1864; d. May 24, 1870.
1945. ii. CATHERINE M., b. November 26, 1831; d. Clifton Springs, N. Y., January 6, 1892; m., August 31, 1870, John W. Frazer (b. 1828); a graduate of West Point in 1849, and afterwards a general in the Confederate Army. Children: 1953 Mary Metcalf, b. August 28, 1871; m., June, 1892, Robert Vincent; had Adam, b. June 2, 1893.
1946. iii. ISAIAH, b. December 28, 1828; d. January 19, 1839.
1947. iv. HENRY PHINNEY, b. July 4, 1834.
1948. v. JOHN LATHROP, b. July 5, 1837; d. August 18, 1838.
1949. vi. GRACE, b. June 27, 1840; d. September 2, 1845.
1950. vii. JOHN LATHROP, 2d, b. June 25, 1844; d. April 23, 1848.

1821. EDWARD (2 THOMAS, 1 HUMPHREY). Married, in Ashford, Conn., January 27, 1726, Tabitha Humphrey.

CHILDREN.

(All born in Ashford, Conn.)

1839. i. HANNAH, b. March 28, 1727; m., in Ashford, Conn., December 17, 1747, Benjamin Clark.
1840. ii. EDWARD, b. December 16, 1728; d. September 19, 1742.
1841. iii. DAVID, b. March 16, 1732; d. September 6, 1742.
1842. iv. LOIS, b. October 6, 1734.
1843. v. EDWARD, 2d, b. August 25; d. November 27, 1748.
1844. vi. MARY, b. July 9, 1747.

1822. NATHANIEL (2 THOMAS, 1 HUMPHREY). Married, in Ashford, Conn., September 6, 1726, Keziah Ward.

Mr. Tiffany moved from Ashford to Somers, Conn.

CHILDREN.

1845. i. KEZIAH, b. Ashford, Conn., June 2, 1727.
1846. ii. NATHANIEL, b. Ashford, Conn., May 1, 1731.
1847. iii. NATHAN, b. Ashford, Conn., May 4, 1733.
1848. iv. JOHN, b. Somers, Conn., December 10, 1741; d. there September 20, 1742.
1849. v. MARY, b. Somers, Conn., March 14, 1744.
1850. vi. JOHN, 2d, b. Somers, Conn., November 17, 1747; m., in Somers, Conn., July 26, 1770, Elizabeth Birchard.

1846. NATHANIEL (1822 NATHANIEL, 2 THOMAS, 1 HUMPHREY). Married, in Somers, Conn., December 16, 1752, Zeriah Jones.

CHILDREN.

(All born in Somers, Conn.)

1954. i. ZERIAH, b. July 16, 1753.
 1955. ii. SYBIL, b. October 29, 1756.
 1956. iii. NATHANIEL, b. March 25, 1759; d. in infancy.
 1957. iv. NATHANIEL, 2d, b. February 13, 1760; d. there June 30, 1835.
 1958. v. RHODA, b. July 21, 1762.
 1959. vi. SAMUEL, b. April 13, 1769.
 1960. vii. CHARLES, b. July 20, 1771; d. in infancy.
 1961. viii. BETSEY, b. February 20, 1774.
 1962. ix. CHARLES 2d, b. August 3, 1776.

1957. NATHANIEL (1846 NATHANIEL, 1822 NATHANIEL, 2 THOMAS, 1 HUMPHREY). Married, first, about 1787, Lucy (surname not known) (b. 1768; d. Somers, Conn., March 23, 1796); m., second, Elizabeth Bartlett.

He served in the Revolutionary War, and the Connecticut records show him to have been a pensioner in 1832.

CHILDREN BY FIRST MARRIAGE.

1963. i. CHLOE, b. Ellington, Conn., March 20, 1788; d. January 30, 1851; m. Calvin Hall.
 1964. ii. LUCY, b. Somers, Conn., April 21, 1790; d. there October 14, 1858.
 1965. iii. RHODA, b. Somers, Conn., September 26, 1793; d. in infancy.

CHILDREN BY SECOND MARRIAGE.

(All born in Somers, Conn.)

1966. iv. JOHN, b. August 14, 1798; d. August 29, 1886.
 1967. v. RHODA, 2d, b. October 4, 1801; m., in Somers, Conn., April 14, 1831, Chester Field.
 1968. vi. CLARY, b. January 18, 1804; m., in Somers, Conn., May 28, 1828, Abel Parsons, Jr.
 1969. vii. LEVI, b. May 22, 1806; d. Chicopee, Mass., June 13, 1856.
 1970. viii. BETSEY E., b. May 22, 1811; d. Ellington, Conn., September 19, 1890; m., in Somers, Conn., March 14, 1833, Harvey Parker of Ellington, Conn.
 1971. ix. HARRIET M., b. August 4, 1816; m., November 5, 1843, Paul Hamilton of Springfield, Mass.

1966. JOHN (1957 NATHANIEL, 1846 NATHANIEL, 1822 NATHANIEL, 2 THOMAS, 1 HUMPHREY). Married, in Somers, Conn., October 25, 1821, Eleanor Fuller (b. 1801; d. March 27, 1873).

CHILDREN.

(All born in Somers, Conn.)

1975. i. CHARLES L., b. July 4, 1824.
 1976. ii. MARTHA AUGUSTA, b. April 21, 1827; d. July 10, 1835.

1977. iii. OTIS FULLER, b. July 15, 1831 ; d. October 12, 1833.
 1978. iv. JOHN, b. May 16, 1836.
 1979. v. JULIA ELEANOR, b. June 9, 1840 ; m., in Somers, Conn., April 25, 1858, Eugene Constantine Sheldon. Children (all born in Somers, Conn.): 1993 Asa Eugene, b. April 8, 1859 ; 1994 William Olmstead, b. September 20, 1860 ; 1995 Julie E., b. November 12, 1861 ; 1996 Henry Burt, b. February 24, 1863 ; 1997 Charles, b. June 29 ; d. August, 1864.
 1980. vi. CLARA MARIA, b. January 12, 1845 ; d. April 2, 1867 ; m. H. M. Colvin.

1975. CHARLES L. (1966 JOHN, 1957 NATHANIEL, 1846 NATHANIEL, 1822 NATHANIEL, 2 THOMAS, 1 HUMPHREY). Married, in Enfield, Conn., April 25, 1849, Esther Celestia Pease.

CHILDREN.

1988. i. CELESTIA, b. January 26, 1850 ; d. February 9, 1850.
 1989. ii. LOIS DWIGHT, b. November 19, 1855 ; d. in infancy.
 1990. iii. CHARLES ALBERT, b. May 18, 1857 ; d. in infancy.
 1991. iv. HARVEY FULLER, b. April 27, 1859.
 1992. v. NELLIE DWIGHT, b. December 28, 1861 ; d. August 15, 1862.

1969. LEVI (1957 NATHANIEL, 1846 NATHANIEL, 1822 NATHANIEL, 2 THOMAS, 1 HUMPHREY). Married, first, Ursula E. Parker (b. Vernon, Conn., 1811 ; d. Royalton, Vt., December 25, 1834) ; m., second, Susan E. Green (b. Randolph, Vt., December 25, 1812 ; d. Worcester, Mass., February 10, 1874).

CHILDREN BY SECOND MARRIAGE.

(No issue by first marriage.)

1981. i. SUSAN EMELINE, b. Somers, Conn., December 7, 1836 ; m. there Samuel L. Field. Children : 1998 Isabel, b. Somers, Conn., October 8, 1859 ; d. February 8, 1875 ; 1999 Emma Edna, b. Somers, Conn., April 15, 1861 ; m., October 16, 1879, William Adams ; 2000 Dimpel Arabella, b. December 26, 1865 ; m., May 30, 1883, Wilbur Norcross ; 2001 Ithiel Richardson, b. Worcester, Mass., September 22, 1871 ; m., March 19, 1893, Nellie Dyer ; 2002 Ellgar Rannay, b. Worcester, Mass., May 2, 1875.
 1982. ii. MARTHA ELEANOR, b. Royalton, Vt., September 22, 1837 ; m., in Ellington, Conn., Alonzo Hamilton Peck. Children : 2003 Julia E., b. December 6, 1862 ; m., in Ellington, Conn., April 16, 1884, Marcus A. Pinney ; had Raymond Alonzo ; b. February 2, 1891 ; 2004 Carrie, b. July 11, 1881.
 1983. iii. NATHANIEL RANNAY, b. Royalton, Vt., December 4, 1838 ; m., in Somers, Conn., Theodocia Lucc. Children : 2005 daughter, b. May, 1863 ; 2006 son, b. February 1875 ; d. 1878.
 1984. iv. ELIZABETH P., b. Royalton, Vt., October 11, 1842 ; d. Chicopee, Mass., September 18, 1856.
 1985. v. BYRON EUGENE, b. Royalton, Vt., August 26, 1848 ; d. Somers, Conn., May 14, 1890 ; m., in Worcester, Mass., November 4, 1880, Florence Johnson

- (d. Somers, Conn., May 14, 1890). Children: 2007 Charlotte Catherine, b. Somers, Conn., January 19, 1882; 2008 Susan Caroline, b. Somers, Conn., October 4, 1884; died there December 10, 1891.
1986. vi. CALVIN HALL, b. Roxbury, Vt., April 22, 1850; m., in Ellington, Conn., 1872, Erminia Sellew (b. Glastonbury, Conn., March 7, 1847). Children: 2009 Lucy Ellen, b. January 21, 1873; 2010 Roland Sellew, b. January 26, 1875; 2011 Brainard Hamilton, b. September 1, 1876; 2012 Leonora Matilda, b. November 24, 1882.
1987. vii. LUCY AVERY, b. Randolph, Vt., May 7, 1852; d. Williamstown, Vt., February, 1858.

1847. NATHAN (1822 NATHANIEL, 2 THOMAS, 1 HUMPHREY).
Married Mary Kellogg.

CHILDREN.

(All born in Somers, Conn.)

1972. i. MARY, b. October 9, 1758.
1973. ii. AZUBAH, b. March 31, 1763.
1974. iii. NATHAN, b. July 12, 1765; d. Lyme, Conn., May 7, 1857.

1974. NATHAN (1847 NATHAN, 1822 NATHANIEL, 2 THOMAS, 1 HUMPHREY). Married Lois Lord (b. Hadlyme, Conn.; d. there March 14, 1866).

CHILDREN.

(All born in Lyme, Conn.)

2013. i. MINERVA, b. November 3, 1800; d. Essex, Conn., about 1859-60; m., in Lyme, Conn., March 8, 1821, Richard Buckingham (b. October 21, 1797). Children (all born in Essex, Conn.): 2025 Richard Tiffany, b. August 18, 1821; unmarried; 2026 Hiram Augustus, b. May 20, 1823; d., at age of twenty-seven, a sea captain at Valparaiso, South America; 2027 Joseph Alonzo, b. August 25, 1824; m., in Salem, Conn., September 10, 1849, Abbie Wickwire, S. P.; 2028 Archius Amander, b. October 28, 1826; m., March 4, 1854, Ellen Proctor Smith; d. April 11, 1867, by drowning on the bar at the mouth of San Francisco harbor; had (a) Archius E., b. April 4, 1855; (b) George Hiram, b. September 15, 1867; (c) Edith Dorcas, b. January 8, 1859; (d) Ella Florence, b. May 13, 1861; 2029 Nathan Newton, b. February 10, 1827; d. July 5, 1865; m., September 18, 1855, Jane Christie; had (a) Ellen Minerva, (b) Elbert, (c) Emma Jane; 2030 Henry Elmer, b. October 6, 1828; m., January 18, 1856, Celia A. Bailey; had (a) Isabel, (b) Millard Fillmore; (c) Ellen Minerva, b. December 6, 1830; d. 1846; 2031 Lelia Eveline, b. April 1, 1833; m., July, 1861, Dudley Clark of Haddam, Conn.; had Aurelius; 2032 Elmira Louisa, b. October 31, 1834; unmarried; 2033 Herbert Sumner, b. February 15, 1836; m., first, December 28, 1861, Ursula A. Watrous of Deep River, Conn. (d. March 11, 1869); m., second, August 24, 1870, Sarah E. Holt; had (a) Mary M., b. March 6, 1863; d. March 30, 1864; (b) Jennie A., b. September 3, 1865; d. April 17, 1867; 2034 Elbert Elizur, b. January 18, 1840; d. March 30, 1860.

2014. ii. A DAUGHTER, b. October 5 ; d. November 7, 1802.
 2015. iii. JOHN KELLOGG, b. May 9, 1804 ; d. October, 1861. Lost at sea between New London and New York.
 2016. iv. MARY E., b. June 14, 1806 ; d. June 24, 1876. Unmarried.
 2017. v. JULIA LOUISA, b. June 10, 1808 ; d. July 24, 1890. Unmarried.
 2018. vi. LYDIA EMELINE, b. September 15, 1810 ; d. — ; m. — Beckwith (Christian name unknown).
 2019. vii. NATHAN NEWTON, b. March 17, 1812 ; d. Bridgehamton, L. I., April 26, 1882.
 2020. viii. GEORGE ARANSON, b. January 23, 1814 ; d. April 20, 1862. Unmarried.
 2021. ix. FREDERICK AUGUSTUS, b. January 23, 1816 ; d. Essex, Conn., July 9, 1887.
 2022. x. LORD NELSON, b. January 9, 1818 ; d. New Orleans, La., March 18, 1886.
 2023. xi. LAURA A., b. July 8, 1821 ; d. East Haddam, Conn., April 22, 1872 ; m. Frederick A. Swan, East Haddam, Conn. S. P.
 2024. xii. HERMAN F., b. February 16, 1825 ; d. since 1854.

2015. JOHN KELLOGG (1974 NATHAN, 1847 NATHAN, 1822 NATHANIEL, 2 THOMAS, 1 HUMPHREY). Married Miranda Hungerford (b. Lyme, Conn.; d. New London, Conn.).

Was captain of a coasting vessel, and was lost at sea on a trip between New London and New York.

CHILDREN.

(All born in Hadlyme, Conn.)

2035. i. ELIAS NEWTON, b. December 11, 1825. Lost at sea off Sandy Hook, New York harbor, January 13, 1859.
 2036. ii. ELIZABETH ANN, b. November 16, 1827 ; d. Brooklyn, N. Y., March 9, 1892.
 2037. iii. WILLIAM HOBART, b. February 20, 1828 ; d. Groton, Conn., March 4, 1880.
 2038. iv. JOHN KELLOGG, b. March 12, 1831 ; d. December 16, 1832.
 2039. v. EDGAR M., b. November 27, 1833 ; d. in New London, Conn., November 11, 1861.
 2040. vi. EMMA ELMER, b. November 27, 1833.
 2041. vii. ALBERT VILLROY, b. December 30, 1834 ; d. February 15, 1856. Unmarried.
 2042. viii. JULIA AUGUSTA, b. February 19, 1836.
 2043. ix. ORRIS E., b. June 27, 1837 ; d. same year.
 2044. x. HELEN ISABEL, b. October 21, 1838.
 2045. xi. MELISSA JANE, b. January 4, 1840 ; d. May 3, 1865. Unmarried.
 2046. xii. CAROLINE WILLIAMS, b. November 10, 1842 ; d. 1844.
 2047. xiii. JOHN KELLOGG, 2d, b. April 16, 1843 ; d. March 11, 1844.
 2048. xiv. JANETT HAYDEN, b. January 29, 1845.
 2049. xv. CORDELIA ADELAIDE, b. December 7, 1847.
 2050. xvi. CATHERINE CHAPMAN, b. January 22, 1850.

2037. WILLIAM HOBART (2015 JOHN K., 1974 NATHAN, 1847 NATHAN, 1822 NATHANIEL, 2 THOMAS, 1 HUMPHREY). Married,

October 10, 1855, Nancy Elizabeth Chappell (b. Chesterfield, Conn., October 1, 1837).

CHILDREN.

(All born in New London, Conn.)

2054. i. EMILY ESTELLE, b. November 13, 1858. Unmarried.
 2055. ii. WILLIAM HENRY, b. November 4, 1859. Unmarried.
 2056. iii. ALBERT NEWTON, b. January 6, 1865; m., in New York City, June 1, 1886, Minnie Morgan Burch (b. in Newport, R. I., November 30, 1865). Children: 2058 Rosa Burch, b. March 31, 1887; 2059 Albert Newton, b. April 29, 1889.
 2057. iv. CIRCE ABBY, b. February 26, 1863; d. same year.

2019. NATHAN NEWTON (1974 NATHAN, 1847 NATHAN, 1822 NATHANIEL, 2 THOMAS, 1 HUMPHREY). Married, April 5, 1855, Mary Abigail Palmer (b. Stonington, Conn., August 17, 1824).

CHILD.

2051. i. NATHAN NEWTON, b. Bridgehampton, N. Y., January 29, 1857; m. there, October 11, 1882, Gertrude Frederica Corwith (b. Bridgehampton, N. Y., September 17, 1862). Children (all born in Bridgehampton, N. Y.): 2051A Nathan Newton, b. June 20, 1883; 2051B Frederic Leroy, b. July 29, 1886; 2051C Mary Palmer, b. May 15, 1889.

2021. FREDERICK AUGUSTUS (1974 NATHAN, 1847 NATHAN, 1822 NATHANIEL, 2 THOMAS, 1 HUMPHREY). Married, in New Haven, Conn., May 28, 1862, Frances Jane Comstock (b. Essex, Conn., May 27, 1827).

CHILDREN.

2052. i. FREDERICK A., b. May 16; d. December 24, 1863.
 2053. ii. JANE M., b. January 10, 1865; d. July 31, 1866.

HEZEKIAH TIFFANY BRANCH.

951. HEZEKIAH (15 JOHN, 2 JAMES, 1 HUMPHREY). Married Martha Baker.

He served in the Revolutionary War and settled in Adams, Jefferson County, N. Y., about 1785-87. He died in Adams, Mass., aged eighty-four years, so that his death must have occurred about 1841. He had ten children, six girls and four boys, all of whom are now dead. Two of the sons died in infancy. They were all born in Adams, N. Y., but the records of the branch are meagre. Of the girls, there are accurate records only of Martha; and of the boys, only of Isaac.

CHILDREN.

2060. i. MARTHA, b. Adams, N. Y., d. Twinsburg, O.; m., in Adams, N. Y., William Matsum (b. Vermont, d. Twinsburg, O.). Children: 2062 William Tiffany, b. Adams, N. Y., 1811; 2063 a son.
2061. ii. ISAAC, b. February 1, 1789; d. Oswego, N. Y., August 29, 1839; m., in Adams, N. Y., November 10, 1812, Ruth Richards (b. October 5, 1790; d. Cleveland, O., October 9, 1874). In 1814, Mr. Tiffany served as a private in Lieutenant Barney's company, New York Militia, participating in the Battle of Sackett's Harbor. His widow applied for a pension April 3, 1871. (See records of Bureau of Pensions, Washington, D. C.) Children (all born in Jefferson County, N. Y.): 2064 Isaac C., killed in the Civil War; m., December 15, 1844, Amarinda Kellogg; 2065 Orange R., m., January 4, 1846, Martha W. Wright; 2066 Ruth A.; 2067 Lydia B., b. October 22, 1815; m. — Denton (Christian name not known). Child: 2070 George S., b. Oswego, N. Y., September 23, 1843; d. there March 24, 1885; 2068 Nancy W., b. July 24, 1820; m., first, November 24, 1853, Mitchell Richards (b. Herkimer County, N. Y., October 12, 1822; d. October 28, 1856); m., second, December 30, 1858, Reuben M. Hannaford (b. New Hampshire, May 1, 1800; d. November 29, 1884). Children (by first marriage): 2071 Carrie D., b. June 22, 1855; m., in Solon, O., October 23, 1873, Frank A. Hale; (by second marriage) 2072 Mary E., b. January 14, 1860; m., in Solon, O., November 3, 1880, F. H. Money; 2069 Alonzo Baker, b. October 8, 1826; d. Oswego, N. Y., June 11, 1877; m., in Oswego, N. Y., December 27, 1847, Mary Ann Rose (b. Kent County, England, September 6, 1831; d., Oswego, N. Y., February 11, 1849). Child: 2073 Edgar A., b. Oswego, N. Y., October 28, 1848; m. there, October 19, 1870, Jennie Churchill Curler (b. Vergennes, Vt., May 3, 1852); had (a) Nellie May, b. September 22, 1871; m., in Syracuse, N. Y., May 14, 1892, W. M. Austin; (b) Maude Mildred, b. October 5, 1879.

EBENEZER TIFFANY OF BARRINGTON BRANCH.

2. EBENEZER (1 HUMPHREY). Born in what was later Swansea, Mass., 1663; d. Barrington, R. I., February 10, 1747; m. Elizabeth (surname not known; b. 1665; d. Barrington, R. I., March 7, 1749).

Ebenezer Tiffany was a prominent member of the Barrington Congregational Church, and was appointed in 1728 a member of a committee to select a new pastor. He died intestate.

CHILDREN.

2074. i. **EBENEZER**, b. Barrington, R. I., February 2, 1695; d. Barrington, R. I., July 29, 1723; unmarried. He was the first person appointed by the Town of Barrington to serve on the jury of trials, Bristol County, Mass.
2075. ii. **HEZEKIAH**, b. Barrington, R. I., July 27, 1697; d. June 12, 1779; m. Sarah (surname unknown; b. 1700; d. May 26, 1772). Hezekiah Tiffany was a prominent and wealthy citizen of the town. He served on the jury and was frequently called upon to settle estates, take inventories and transact other important business. In his will he left his real estate and much of his personal property to his nephew, Ebenezer. Child: 2083 Sarah, b. Barrington, R. I., February 19, 1728; d. there June 14, 1774.
2076. iii. **CATHERINE**, b. March 5, 1699; m., first, Captain Zechariah Bicknell (b. Weymouth, Mass., January 9, 1695), a descendant of Zachary Bicknell, one of the founders of Weymouth. Catherine was probably the mother of Zachariah Bicknell, who died in Ashford, April 6, 1798, and whose descendants live in Connecticut. Catherine is mentioned in her brother Hezekiah's will as "Mrs. Catherine Stores of Mansfield," which implies that she married a second time and removed to the neighborhood of Mansfield.
2077. iv. **ELIZABETH**, b. Barrington, R. I., January 31, 1700; m. there James Adams. Child: 2084 Newdigate, b. 1754; d. January 5, 1798. Some of their descendants now live in Barrington, R. I.
2078. v. **ELIEZER**, b. Barrington, R. I., July 3, 1702; d. January 22, 1753. He was sealer of leather, succeeding Recompense Tiffany, who was the first sealer of leather, and was appointed by the Town of Barrington in 1718.
2079. vi. **EPHRAIM**, b. Barrington, R. I., February 4, 1704; d. February 27, 1771.
2080. vii. **SETH**, b. Barrington, R. I., June 4, 1705; d. April 3, 1743. Seth Tiffany and Isaiah and Eleazer Tiffany were tithing men between 1718-1725.
2081. viii. **SARAH**, b. June 13, 1709; d. January 22, 1743. Before the town clerk of Barrington, R. I., on October 14, 1741, she and Samuel Maxfield announced their intention of marriage. She was buried in Seekonk, Mass., and may have had children.
2082. ix. **WILLIAM**, b. August 29, 1710; d. January 2, 1728. Is said to have been drowned in Long Island Sound.

2079. EPHRAIM (2 EBENEZER, 1 HUMPHREY). Married, in Barrington, R. I., December 27, 1744, Esther Viall (b. 1715; d. March 19, 1792). He was a sea captain.

CHILDREN.

(All born in Barrington, R. I.)

2085. i. **ELIZABETH**, b. January 22, 1745; d. March 22, 1767; m. Matthew Allin (b. 1744; d. May 10, 1794). He was captain of a Barrington company in the War of the Revolution. Child: 2089 Elizabeth, b. March 10, 1767.
2086. ii. **RACHEL**, b. September 22, 1748; d. September 18, 1838; m., in Barrington, R. I., May 3, 1779, Simon Smith (b. 1748; lost at sea 1780). Child: 2090 Samuel, b. Barrington, R. I., November 23, 1779.
2087. iii. **MOLLY**, b. June 10, 1751; d. May 15, 1840.
2088. iv. **EBENEZER**, b. June 10, 1753; d. April 4, 1826.

2088. EBENEZER (2079 EPHRAIM, 2 EBENEZER, 1 HUMPHREY). Married, in Rehoboth, Mass., February 2, 1783, Mary Ann Bullock (b. Rehoboth, Mass., September 17, 1758, d. Barrington, R. I., December 17, 1848).

He was president of the United Congregational Society of Barrington, 1807-1821. He was at one time a member of the town council and was twice elected representative to the General Assembly of Rhode Island, 1788, 1806. He performed military service during the War of the Revolution. In his will he left one farm to his two sons and the other farm to his eight daughters.

CHILDREN.

(All born in Barrington, R. I.)

2089. i. **ELIZABETH**, b. October 14, 1784; d. there November 13, 1874; m. there November 15, 1821, Captain James Bowen. Child: 2099 William Hale, b. August 5, 1823; m. Caroline S. Smith; had four daughters and a son.
2090. ii. **SARAH**, b. January 27, 1786; d. March 14, 1869. Unmarried.
2091. iii. **ALTHEA**, b. February 26, 1788; d. May 12, 1848; m., in Barrington, R. I., April 7, 1814, Timothy Phinney Ide (b. Seekonk, Mass., August 19, 1789; d. there May 26, 1861). Children (all born in Seekonk, Mass.): 2100 William, b. March 4, 1815; m., January 1, 1840, Sarah Ann Stone; had (a) Timothy Phinney, b. October 18, 1841; d. September 5, 1842; (b) George Abel, b. May 27, 1843; (c) William Tiffany, b. March 3, 1845; (d) Henry Stone, b. December 28, 1846; (e) Sarah Waterman, b. December 12, 1848; (f) Frank Augustus, b. December 12, 1850; d. October 3, 1858; (g) Walter Everett, b. March 19, 1853; (h) Althea Tiffany, b. March 25, 1855; (i) Howard Emmons, b. September 8, 1857; (j) Caroline Lucina, b. March 1, 1860; d. December 3, 1860; (k) Annie Lucina; 2101 Mary Ann Bullock, b. August 30, 1817; m., in Seekonk, Mass., September 9, 1841, Daniel Hodges Leonard (b. Taunton, Mass., April 21, 1811; d. East Providence, R. I., October 16, 1872); had (a) Charles Henry, b. March 27, 1843; (b) Althea Ide, b. October 3, 1847; d.

March 25, 1850 ; (c) Mary Ide, b. June 19, 1852 ; (d) Flora Hodges, b. July 4, 1857 ; d. December 19, 1883 ; 2102 Henry Abel, b. April 25, 1820 ; d. January 1893 ; m., 1851, Sarah Mitchell Ide ; had (a) Charles Henry, b. February 25, 1854 ; d. in infancy ; (b) Eva Thompson, b. January 13, 1857 ; (c) Timothy Phinney, b. October 2, 1858 ; 2103 Timothy Phinney, b. July 31, 1825 ; d. November 2, 1839.

2092. iv. MARY ANN, b. February 17, 1790 ; d. August 2, 1862. Unmarried.
2093. v. ESTHER VIALL, b. February 13, 1793 ; d. May 19, 1881 ; m., in Barrington, R. I., October 2, 1843, Sullivan Martin (b 1788 ; d. May 27, 1863). S. P.
2094. vi. SUSANNA KENT, b. February 13, 1793 ; d. April 5, 1803.
2095. vii. EBENEZER, b. July 13, 1795 ; d. June 4, 1864.
2096. viii. LYDIA, b. March 23, 1798 ; d. January 9, 1892 ; m., in Barrington, R. I., September 9, 1823, Rev. Francis Wood (b. Uxbridge, Mass., April 8, 1798 ; d. October 29, 1874). Child : 2112 Mark Henry, b. February 19, 1839 ; m., first, April 1867, Ellen Maria Lackey (d. February 10, 1869) ; m., second, January, 1870, Lucy Scott Tafft (d. May 13, 1889) ; had (by first marriage) (a) Ellen Idelle ; (by second marriage) (b) Mary T., (c) Francis, (d) Harry, (e) Eliza, (f) Harriet.
2097. ix. HEZEKIAH, b. January 18, 1800 ; d. January 29, 1872 ; m., in Barrington, R. I., November 24, 1846, Eliza Rich (b. May 20, 1817 ; d. August 20, 1880). Mr. Tiffany was treasurer of the Town of Barrington, R. I., for thirty-two years. S. P.
2098. x. LEMIRA, b. February 3, 1802 ; d. September 30, 1888 ; m., in Barrington, R. I., September 1, 1830, Edmund Carpenter (b. Seekonk, Mass., January 2, 1806 ; d. East Providence, R. I., November 30, 1873). Children (all born in Seekonk, Mass.) : 2113 Francis Wood, b. June 24, 1832 ; m., first, Anna Davis Barney ; m., second, Zephiah Pope ; had (by first marriage) (a) Emma, (b) Edmund, (c) Frank, (d) Mary, (e) Idelette ; (by second marriage) (f) Gilbert Congdon, (g) Harriet Armington, (h) Julia Swain, (i) Hannah ; 2114 Sarah Tiffany, b. May 2, 1834 ; 2115 Anna Elizabeth, b. September 14, 1840 ; m. Michael S. Bebb ; had (a) Anne, (b) William, (c) Arthur, (d) Edmund, (e) Martha, (f) Frank.

2095. EBENEZER (2088 EBENEZER, 2079 EPHRAIM, 2 EBENEZER, 1 HUMPHREY). Married, in Troy, N. H., October 3, 1830, Mary Rich (b. Northbridge, Mass., September 13, 1810 ; d. Barrington, R. I., April 8, 1883).

Mr. Tiffany was treasurer of the United Congregational Society, 1837-1850 ; vice president, 1850-1859 ; secretary, 1856-1864 ; deacon through the latter years of his life ; town treasurer, 1822-1838 ; town clerk, 1838-1864.

CHILDREN.

(All born in Barrington, R. I.)

2104. I. SUSAN KENT, b. October 11, 1832 ; m., in Barrington R. I., March 12, 1854, Charles J. Mauran Smith (b. Barrington, R. I., October 29, 1830 ; d. there May 8, 1892). Children : 2116 Benjamin Kingsley, b. March 29,

- 1856; m., in Warren, R. I., January 15, 1879, May S. Martin (b. Warren, R. I., October 10, 1860); had (all born in Barrington, R. I.) (a) Joseph Mauran Smith, b. October 5, 1880; (b) Mabel Louise, b. January 28, 1885; (c) Lewis Bosworth, b. March 5, 1886; 2117 Olive Mauran, b. January 13, 1859; 2118 Charles Joseph, b. January 2, 1862; 2119 Susan Tiffany, b. August 17, 1863; 2120 William Eyman, b. November 16, 1866; m., in Barrington, R. I., June 23, 1891, Evelena Barton (b. Warren, R. I., March 1, 1867); 2121 Mary Elizabeth, b. July 22, 1869.
2105. ii. WILLIAM BULLOCK, b. June 14, 1834.
2106. iii. EBENEZER, b. February 16, 1836; d. January 8, 1890.
2107. iv. JOHN CRANE, b. January 17, 1838; d. December 8, 1897. Unmarried. A soldier in the Civil War.
2108. v. MARY LOUISA, b. February 8, 1840; m., in Barrington, R. I., June 16, 1872, Charles Bemis Harbach (b. Bethel, Vt., December 22, 1839). Children (born in Barrington, R. I.): 2128 Henry Franklin, b. September 15, 1874; 2129 Agnes Sophia, b. February 27, 1878.
2109. vi. SARAH ELIZA, b. February 11, 1844; m., in Barrington, R. I., January 1, 1867, Charles Henry Bowden (b. Providence, R. I., February 5, 1846). S. P.
2110. vii. SAMUEL MILLS, b. July 4, 1846.
2111. viii. RACHEL ANN, b. November 13, 1849.

2105. WILLIAM BULLOCK (2095 EBENEZER, 2088 EBENEZER, 2079 EPHRAIM, 2 EBENEZER, 1 HUMPHREY). Married, first, in Hastings, Minn., May 27, 1858, Mary Ann Day (b. Maine, September 1, 1831; d. Seattle, Wash., October 11, 1891); m., second, in Auburn, Cal., August 15, 1892, Mrs. Flora Parkhurst Johnson (b. Ludlow, Vt., February 1, 1864).

Mr. Tiffany spent his boyhood on the Barrington, R. I., farm, where four generations of Tiffanys had lived before him. In 1855 he went to the Territory of Minnesota, voting while there to create the new State of Minnesota. In 1859, he crossed the plains with oxen to the State of California. In 1860, he went to the territory of Utah, now the State of Nevada, where his vote helped to create another State, and where he devoted his energies to developing the rich mines of the Comstock Lode at Virginia City. In 1866, he moved to California, since which time he has been surveyor and land agent for timber and land companies in Nevada, California and Washington. In an article entitled "Among the Summits of the Sierras," Mr. Tiffany is thus described by the *Reno Weekly Gazette* of Nevada:

"Perhaps the one man who knows the Sierra Nevada Mountain Range most intimately, from the south range of Lake Tahoe to the Sierra Valley, is the well-known surveyor and explorer, William B. Tiffany, who is as familiar with the most distant and inaccessible parts as most men are with their town. Mr. Tiffany is a Rhode Island man and left his native State for the wild West, where, in 1859, he settled in Galena, near Washoe City. He was one of the first to raise potatoes and other vegetables east of the mountains on

desert land by irrigation, and, although laughed at by his neighbors, his product was of a very superior quality. In April, 1860, he discovered the Willow Creek Mine. His wife joined him in 1864, and in 1866 the family moved over the line into California and settled in Truckee, where up to the present time Mr. Tiffany has been engaged as surveyor and explorer for the timber and lumber firms. His busy life has not made him forget the beauties of nature, and the grandeur of the mountains is as impressive to him as to the most enthusiastic tourist. But the years have not brought sunshine only. Beside the little mountain home is the grave of his only boy, who was born in White's Canyon the week President Lincoln was assassinated."

CHILDREN.

2122. i. WILLIAM HEZEKIAH, b. Hastings, Minn., July 13, 1859; d. there September 1, 1859.
2123. ii. HEZEKIAH LINCOLN, b. White's Canyon, Nevada, April 8, 1865; d. Ogden, Utah, February 18, 1873.
2124. iii. MARY FRANCES, b. Truckee, Cal., August 29, 1867; d. Auburn, Cal., May 27, 1884.

2106. EBENEZER (2095 EBENEZER, 2088 EBENEZER, 2079 EPHRAIM, 2 EBENEZER, 1 HUMPHREY). Married, in Mansfield, Mass., May 23, 1865, Harriet Louise Goodwin (b. Norton, Mass., September 27, 1843).

Mr. Tiffany was town treasurer for twenty-five years.

CHILDREN.

(All born in Barrington, R. I.)

2125. i. GEORGE EDWARD, b. February 11, 1867; d. March 6, 1868.
2126. ii. EBENEZER, b. April 7, 1869. To him the author is greatly indebted for his untiring efforts in completing this branch of the Tiffany family.
2127. iii. JESSIE GOODWIN, b. July 4, 1872. She is a graduate of Brown University.

2110. SAMUEL MILLS (2106 EBENEZER, 2088 EBENEZER, 2079 EPHRAIM, 2 EBENEZER, 1 HUMPHREY). Married, in Barrington, R. I., June 4, 1873, Arabella Louisa Peck (b. Barrington, R. I., September 4, 1845).

CHILD.

2130. i. LENA MILLS, b. Barrington, R. I., August 6, 1874.

CONSIDER TIFFANY BRANCH.

2. CONSIDER (1 HUMPHREY). Records are not clear as to which of Humphrey Tiffany's sons Consider Tiffany was; but he was twice married. The name of his first wife is not known; but the names of some of her children have been preserved. The probability is, that he and his brother Ephraim Tiffany were the founders of the Tiffany branches, with descendants now living in Lyme, Hadlyme, Salem, Somers, Hartland and other places near these towns. Consider Tiffany married, second, in Lyme, Conn., January 23, 1753, Mary Davis. There is little known of Consider Tiffany except that he was a landholder and a farmer. A much-mutilated deed, which has been preserved, identifies Sergeant Consider Tiffany as his eldest son. The deed is dated Lyme, Conn., July 13, 1756.

CHILDREN BY FIRST MARRIAGE.

2131. i. **CONSIDER**, b. Lyme, Conn., March 15, 1730; d. Hartland, Conn., June 19, 1796.
 2132. ii. **DANIEL**.
 2133. iii. **SAMUEL**, b. Lyme, Conn., 1740; d. Tomkins, N. Y.

CHILDREN BY SECOND MARRIAGE.

2134. iv. **TIMOTHY**, b. Lyme, Conn., November 24, 1755; d. Barkhurst, Mass., 1841.
 2135. v. **TITUS**, b. Lyme, Conn., May 9, 1754.

2131. CONSIDER (2 CONSIDER, 1 HUMPHREY). Married, in Lyme, Conn., Sarah Wilder (b. Lyme, Conn., August 13, 1738; d. Hartland, Conn., November 7, 1818).

Consider Tiffany lived in Lyme, Conn., until after the birth of his first three children. He was a farmer and also carried on a small business as storekeeper. At Hartland, where his other children were born, he was engaged in the same business, but on a much larger scale. Many interesting documents of his have been preserved. He was a vigorous man, transacting a great deal of business and was always careful to enforce his rights. He was a member of the Church of England and had little patience with the dissenting sects. He was at one time a schoolmaster, and when he entered upon this work, it is said, it was the first time he had ever been in school; but he was a good teacher, so tradition states, and he was a close student. During the Revolutionary War, he was not alone loyal to the English church but loyal to the English crown. He was something of an astronomer, and is said to have calculated an almanac, but no copy of it has been found. He was a writer of prose and of poetry. He kept diaries, in

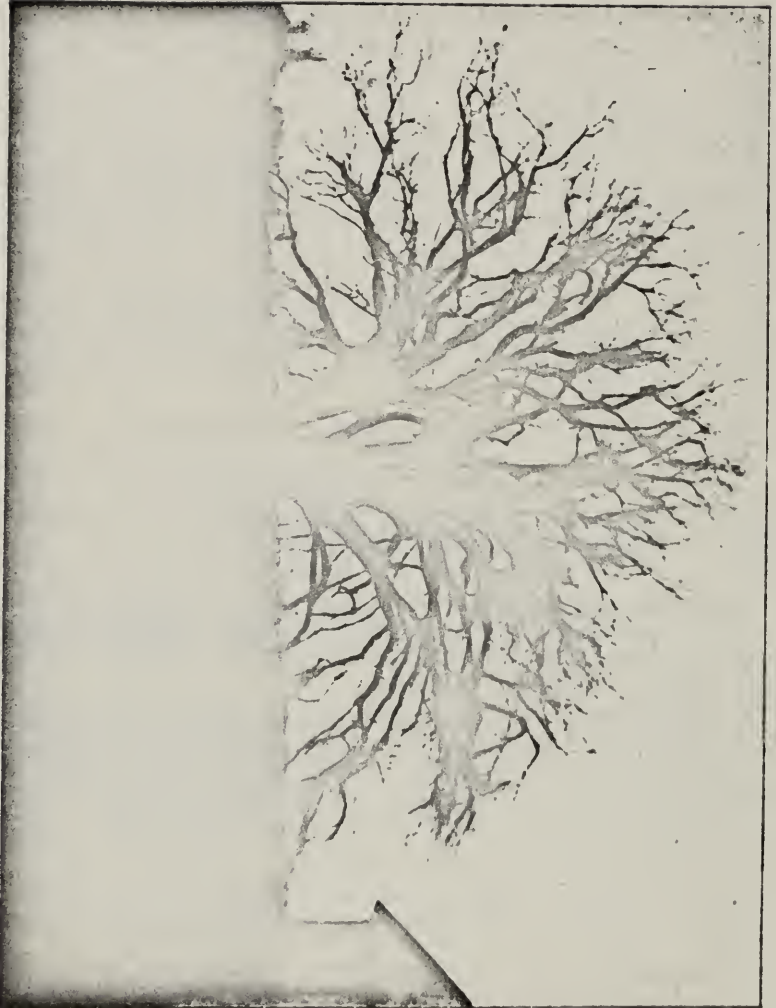

Elm tree planted by Consider Tiffany about 1775, to shade his well,
Hartland, Conn. Photographed 1899. Spread of branches,
105 feet; circumference of trunk, 21 feet.

which he recorded his daily adventures, one of which covers the period of one of the French and Indian wars, in 1756. While this diary is in many places illegible, enough has been deciphered to make it of interest. It begins on July 28, when the company marched from Lyme, where it was recruited, to Wallingford, Conn., a distance of thirty-six miles. Here the company lodged at Mr. Cuthbert's. On July 30, the men marched from Wallingford to Waterbury, through Chester, and on the 31st to Westbury. From this point the diary is as follows :

Sunday, Aug 1, we marched from Mr. Scott's at Westbury, part of Waterbury, to Gonseys on the north part of West-bury, about 9 miles from said Scotts Tavern. After breakfast, we marched to Litchfield, and dined at one at Mr. Buells, about 13 miles from the last said Gonseys; then it being late in the afternoon, we then marched from Mr. Gonseys, one mile and a half to Mr. Waddons, at Goshen. Ye 2nd. day of Aug. we marched thence from Mr. Waddons to Goshen to Mr. Shagguicks at Canaan about 9 miles from Goshen. We then marched after dinner from Goshen to the west part of Canaan, to Mr. Rogers, about 8 miles from said Sedgewicks. We traveled that day, about 17 miles, from Waddons to Robbins. Tuesday, ye 3rd day of Aug. then marched from said Robbins at Canaan, to Mr. Bemis's at the "oblongs," about 14 miles from Canaan, and dined at said Bemis's—Then marched after dinner from Mr. Bemis's at "Oblongs," to Mr. Jacob Daker's at Leveningston's Manner about 10 miles from Mr. Bemis's. We marched that day, fully 24 miles. Wednesday Ye 4th day of Aug. we marched from Anthrum's or the "Manner," to one Mr. Church's about 9 miles from Mr. Dakers, and went to breakfast there—then marched after breakfast, about 17 miles to Cloverwack, and dined at one, Mr — Sunday: at Hutsons River. That 4th day, Aug. we marched 20 miles from Anthrums, Aug. 5, 1756, we then marched or took water, and sailed from the above said Sunday at Cloverwark, into the City of Albany, about 40 miles from Sunday at Cloverwark, — 40 miles we went that day, and the 6th day Aug. the day after I arrived at Albany, I went to see two poor criminals executed, which were most shamefully hanged, for the sin of murder, and we continued at Albany, from the 5th day of Aug. to the 22nd day of same instant. Sunday: Ye 22nd day of Aug. was ordered to guard some cannon, and about 40 wagons to Fort Edward, and marched that day, to the "Half-Moon," from Albany, fully 12 miles. Monday: Ye 23rd day Aug. we marched with our two cannon, and the above said wagons, into ye Stillwaters, about 13 miles from the "Half Moon." Tuesday, ye 24th day Aug. we then marched from Stillwaters, about 15 miles to Saratoga, and tarried there that night, and Wednesday, the 25th, we arrived to Fort Edward, about 16 miles from Saratoga, at a — o'clock in the afternoon. Thursday, we was ordered to guard some waggons down to Saratoga, then tarried at Saratoga one day, and the 28th we went down to Scantecock, about 19 miles from Saratoga and about 4 miles from Stillwaters, and returned up to Saratoga again. It being Sunday, the 29th day of Aug. we rested, and refreshed ourselves, until Wednesday, the first day of Sept.—then we was ordered to guard Col Burthen down to Stillwater, and from there, to Cantercock, and I arrived there that night, Aug. 3rd, returned from Cantercock to Saratoga. We rested that day at Saratoga, until the 8th day of Sept., when we guarded waggons up to Fort Edward, then returned on the 9th down to Saratoga, with the waggons, and the next day was 10th Sept, we went down to Cantercock, to guard some mowing men, for about 20 days, for this our order was.

Saturday: 11th day of Sept.— Saturday, Sent out detail of about 8 men under Sergt. Lee, to make some discovery, but made none. Saturday, ye 19th day of Sept, I was with

16 more, sent out towards Hoosuck, for there we was shot at by about 20, but had none killed, but three slightly wounded. Monday : ye 20th day of Sept. we returned to Canttercock, much beat out by a hard travel, and want of water. Tuesday : 21, we rested at Canttercock. Wednesday, I with 25 men, sent up to Saratoga, to make our return to Col. Burttn. We arrived there, about 9 o'clock at night, and the next day, we tarried there, waiting for orders. Sept. 23rd, I received orders to go down to Stillwater, to guard 98 waggons down there, then go over the river to Canttercock, to the rest of our company.

This day, the 25th Sept, and one of our men, was a walking in the fields and saw two Indians, making preparations in ye grass, to shoot us, but through Goodness, towards us, we espied them before we come in shot of them, and returned as fast as we could to our Barracks, and notified our men of ye news, of which our Licutenant draws off 27 men and proceeds after them, but found them not, but we saw tracks of about six Indians, where they had gone along that morning, we followed them, near 7 miles, in the wead and small brush. We returned back about half-past four in ye afternoon. Sunday, Sept. 26, I was this day, commander of the waggon guard, from Canttercock to Stillwater, this day, we carried 40 waggon loads to the river. At night, I was taken very poorly. Monday, Sept. 27, felt much better than last night. The men seemed to be all overcome with much duty, and scarce able any of them, (30) to guard the mowing men.

Sept. 28, I received a letter from my wife, dated, ye 9th of this present, which rejoiced me to hear from her, and of other relatives at home. This afternoon, I was taken with the Camp distemper. 29th Sept. I was scarcely able to leave my possock, and grew poorly apace. Sept. ye last, we all went up to Saratoga, for we had done haying. I was so weak, that I went up by water. Friday, Oct. 1st. This day, I felt weaker than yesterday, and not able to leave my possock. This second day, in the afternoon, Col. Bueton ordered all our men up to Fort Edward,— I being poorly, and could not go with them, with six more, was left for weak and sick, and two that was well to take care of us. 3rd of Oct. felt some better than for some days past 4th Oct. three of the men died, not long from one another. 18th Oct. Dr. Colmer,— Doctor of the 48th Regiment, thought if I could get a chance in the waggon, it was best for me to get home, to New England, and gave a pass from under his own hand. The 19th Oct. I set out for New England, in company with Sergant Lee, we rode that day down to Stillwater, and 20th, we got to the "Half Moon," the 21st, This day being Wednesday, we crossed the river at ye Half Moon, to go down on the east side of ye Hutson, for fear of a small-pox at Albany. This night, we slept between ye mountains, about two miles below — Plain, had like to froze. This Thursday, 22nd Oct. I got to Green Bashed, tarried there three days. Monday, ye 25th, we set out to cross the Cantihook wood, but could not get to the Half-way House. and was obliged to lie in the woods this night. This day, Tuesday, ye 26th of Oct, we had fortun to get a horse, which was to be sold and bought him, giving \$3. for him, to carry our packs upon, but was so poor, that he could not travel so fast as we could. From Tuesday, ye 26th day Oct. I omitted to remark, we walked fast until Oct. ye 28th. Nov. ye first, we got to Harrentown. Ye 5th, we got home. Blessed be God, for his goodness towards me, in preserving me, in time of danger, and strengthening, to undergo, which was to, the eye of reason, beyond my expectation. Amen !"

The following is a letter written in camp by Consider Tiffany to his parents :

Honorable Father and loving Mother,

My duty to you, and my love to all my brothers and sisters. I take this opportunity to let you know, that I and my brother is well, and well contented, all but being absent from

you. I write to inform you that Captain Rogers has been out and brought in three prisoners, and the Stockbridge Indians has brought in two scalps. We expect to come up home this fall, if nothing extraordinary happens. I desire to be remembered, my duty to you and my love to all my brothers and friends. No more at present. I remain,

Your dutiful and obedient son.

Sept. 30, 1756.

In another part of this diary are several pages of accounts with various persons, chiefly for rum, cider and various bottles of milk punch, sold to these persons, which lead us to believe that in addition to the store which Consider Tiffany ran, many of the accounts of which have been preserved, he also sold liquor.

The following is contained in a small book with diary, and is a list of the company of which he was sergeant, and with which he made the afore-said campaign, composed of the following :

Roll of Captain William Lamson's Company ; enlisted for the French and Indian War, of 1756.

Officers : Captain — William Lamson : Lieutenant — Hezekiah Sumner.

Ensign — Josiah Stanley. Sergeant — Consider Tiffany, Clerk of Company. Sergeant — Abijah Lee.

6.	Sergt. William Youngs,	Ireland.
7.	Nathaniel Avery,	Lyme, Conn.
8.	David Butler,	Middletown.
9.	Thomas Miller,	Lyme, Ct.
10.	James Pool,	New London, Ct.
11.	Samuel Comstock,	Saybrook, Ct.
12.	Samuel Comfield,	Saybrook, Ct.
13.	Josiah Waterhouse,	Killingworth, Ct.
14.	Rice Baldwin,	Saybrook, Ct.
15.	Elihu Crocker,	London, Ct.
16.	John Fletcher,	Millbrook, Ct.
17.	Josiah Bennett,	Lyme, Ct.
18.	Daniel Fargo,	Norwich, Ct.
19.	Stephen Otis,	Lyme, Ct.
20.	John Ross,	Killingworth, Ct.
21.	Ichabod Fargo,	Norwich, Ct.
22.	Ebenezer Miller,	Middletown, Ct.
23.	William Dowley,	Lyme, Ct.
24.	Davis Johnston,	Middletown, Ct.
25.	Ambrose Eagelson,	Middletown, Ct.
26.	Moses Borow,	Farmington, Ct.
27.	Amos Fox,	New London.
28.	Amos Chapple,	New London.
29.	John Foster,	Middletown, Ct.
30.	Nathaniel Ronney,	" "
31.	Amos Lucas,	" "

32.	Samuel Bailey,	Haddam, Ct.
36.	Simon Cone,	" "
37.	Daniel Cyrus,	New London, Ct.
38.	John Mantauk,	Long Island, N. Y.
39.	Joshua Ancom,	Lyme, Ct.
40.	Joshua Nonesuch,	Norwich, Ct.
41.	Ishmiel Chockeyfish,	New London, Ct.
42.	Simon Choychoi,	New London, Ct.
43.	Joash Hall,	Middletown, Ct.
44.	Seth Thairs,	Middletown, Ct.
45.	Zachariah Spencer,	East Haddam, Ct.
46.	Joseph Mark,	Middletown, Ct.
47.	John Hill,	Middletown, Ct.

" This Catalogue, or Roll of Muster, is the full and whole of Captain William Lamson's officers and men, which was mustered and received at Albany, in Dutchess Co., in ye Province of N. Y. this 8th day of Aug. A. D. 1758.

Sergeant. pr Consider Tiffany.
Clerk.

Sergeant Consider Tiffany evidently had some direful experience of the charges of the law, for he gave vent to his feelings in the verses which follows :

CONNECTICUT LAW.

A lawyer's bill of costs you'll see,
From A. B. C. to N. O. P.

To giving my advice at first,
Full forty shillings ; have I must,
For drawing your complaint, ten more ;
For writ and summons, give me four.

For two citations I did give,
Give me ten more, or I can't live ;
And for my travel and my fee,
Give me 12 pounds, deducting three.

For writing of an evidence,
Your worship must allow ten pence,
For answering when you did call,
Give me one pound or none at all.

And for my plea of abatement,
Give me ten shillings and I'm content
For pleading of the real cause,
Ten shillings give me, that's your laws.

For reading you the jury's voice,
Give me sixteen pence, and I'll rejoice.
For making N's account complete,
Give me eighteen pence, — I wrote one sheet.

For O's account, which I corrected,
 Give me one pound, as I've expected.
 For P's attendance and expense,
 I think 'tis worth two hundred pence.

His travel is about four mile,
 Allow two shillings for his toil.
 For any attending on this court,
 Give me five pounds for my support.

And five pounds more, as does appear
 In putting off it, the last year.
 The whole sum total, I receipt,
 Is eighteen pounds, for it I wait.

Besides twelve shillings more I add,
 This bill is small, which makes me *mad*.

Consider Tiffany had an extensive library for those times, keeping a list of his books. A list of the volumes contained in his library, in 1788, has been found in Consider Tiffany's own writing in a book of sermons. The list shows the strong religious turn of his mind. It is printed in full as follows :

1. An exposition of Book to the Ephesians, by D. D. Goodwin.
2. The Common Prayer Book with the Rubricks and other forms.
3. The History of England, down to the year 1760, and of each Kings Reign.
4. The Wars of the Jews and Distruction of the Temple and Nation.
5. The History of Charles 12th, King of Sweden.
6. Mr. Strang's Sermon at the Ordination of Mr. Sterling Graves at Hartland.
7. Mr. Bartholomew's Remarks on the Doings of the Consociation at Wallingford.
8. Mr. Bolles attempts to confute Dr. Bayles on the First Day, Sabbath.
9. A Looking Glass for the Presbyterians at New London.
10. A Brief Account of the Family of Dutartes in South Carolina.
11. A Narration of Life and Death of John Lewis, who was executed Sept. 20,
1760.
12. A plain Address to the Quakers and other Enthusiasts, by Robert Ross.
13. Mr. Hubbards Narrative of the Indian Wars in New England, 1675 and 1676.
14. Stillman's Oration on American Liberty, from Micah 7th. Chapter.
15. Mr. Andrew's Sermon of Christ's Nativity, preached at Wallingford, Dec. 28,
1768.
16. Mr. Forward's sermon, at the ordination of Mr. Rufus Hawley, at Farmington.
17. The History of the Holy Bible, by Donas Graile, M. A.
18. The History of Christ, and the 12 Apostles, By Mr. Taylor.
19. The History of Mr. William's Captivity and Return from Canada.
20. Mr. Trumbull's Plea, in Vindication of Connecticut to Land West of N. Y.
21. Mr. Fingal ; Canto 1st, 2nd, 3rd, and 4th, by John Trumbull Esqr.
22. A Narrative of the proceedings against New Hampshire, Grants, by L. Allen.
23. Dr. Minor's Defense, in favour of Polygamy, his pleas and issue.

24. Bunyan's Pilgrim Progress.
25. Culman's English and Latin Sentences for children.
26. A Manuscript of Diverse subjects, in prose and poetry, by C. Tiffany.
27. A Dialogue between a Presbyterian and his friend, by Mr. Wesley.
28. Mr. Frothingham's Remarks on Saybrook Platform, Ross, Bartlet & Co.
29. Tilden's Miscellaneous Poems, on war and other subjects.
30. Mr. Vict'rs Sermon on Good Friday.
31. Mr. Vict'rs Fairwell charge, To his Parishiners in 1787, when he removed.
32. Wonderful Prodigies Discovered, in above 300 histories, by Robert Burton.
33. Extracts and proceedings of the First American Congress in 1774.
34. An Explanation of the Church Catechism, by John Lewis, M. A.
35. Mr. Romain's Discourse on the Benefit of the Holy Spirit in Man &c.
36. Free Remarks on American Affairs in 1778 to 1780, by Dr. Johnson.
37. Improvement of Vacancy hours, by Governor Wolcott Esqr.
38. An Essay upon Repentance to the Last, A good Disciple —
39. The Duty, and a Mark of Zions' Children, a Funeral Sermon by J. Morhan,
M. A.
40. Mr. Moss's Election Sermon, May 12, 1715. —
41. Mr. Hayes Funeral Sermon, by Mr. Mather of Saybrook, Nov. 10, 1729.
42. Mr. Fith's ordination Sermon, by Mr. Lewis, V. D. M. Dec. 27, 1732.
43. Nile's Essay on God's wonder working Providence in Taking Cape Britain, in
1745.
- An Election Sermon, by Mr. Timothy Woodbridge in May, 1727.
45. Little Children Invited to Jesus Christ, by Mr. Samuel David, A. M. in May
1758.
46. The History of the Life of Judas Iscariot, the son of Perdition.
47. History of the King and Cobler.
48. A New game of Cards — a perpetual Almanack and Prayer Book.
50. Purgatory Illustrated, by Father Montague Olavery, a Papist priest.
51. An Answer to Mr. Wadsworth Sermon, by John Rogers, 1721 —
52. Mr. Victr's Sermon at Hartford, on Roman's 15th Chapter, 4th verse.
53. A poem on the unsuccessfulness of the British Army, in the late unhappy wars.
54. The Mariners Compass rectified, By Jones Atkinson — by C. Tiffany.
55. A manuscript of the most remarkable occurrences, Battles and Settlement in
America.
56. A Jewish Sermon, preached at the Synagogue in Newport, in 1773.
57. A Discourse against the Doctrine of Fate.
58. A Fast Day, Sermon, July 20, 1775. By S. Andrews, A. M.
59. An Oration on the Death of Dr. Mills. by C. Tiffany.
60. A Sermon at the Execution of Moses Paul. By Samson Secom, in 1771.
61. The Most Important Questions Answered, by Mr. Hall A. M. in 1760.
62. Mr. Marsh's Christmas Sermon, in A. D. 1787.
63. Mr. Romaine's Sermon on Ezekiel, 36th, verses 25-26:27, preached May 19, 1755.
64. Dr. Falkner's Vindication of Publick form of Prayer.

After returning from the campaign of 1756 he apparently joined another military company, as a document has been preserved, addressed to "ye honorable county court at Hartford to be held ye Olst Tuesday of November, 1757." This document is inserted. The company probably

had its headquarters at Preston. An interesting period of Sergeant Consider Tiffany's life is connected with the Revolutionary War. During the War of Independence, some time in 1778, Consider Tiffany was confined to his farm in the town of Hartland, Conn., because of his outspoken Toryism. After being confined for fifteen months there, learning that an effort was being made for his release, he addressed the following letter to the chairman of the committee :

Mr. Ensign — I understand that the committee are about to release me, being ashamed of their depriving me of that liberty they did 15 months ago.

I can answer the pretended committee that I never did anything that I am sorry for, more than that I have done too much in favor of the United States against genuine reason and the dictates of conscience, and the unerring Scriptures, which error I am unfeignedly sorry for. I am, and always was a sincere friend of America. But if I had the same opinion of the United States as I have of poor Hartland, I should think it my duty to do my utmost to have them subdued. Sir, I suppose there may be two reasons that induce the committee to release me without my asking them, The first, a guilty conscience for abusing me without a cause, the second, to dismiss me so that I can be drafted. But, that be as it may this I will assure you, and all men, that I never intend to go into the camps, and if I am forced thither, I intend to fight for that side that I think I ought to. I would further tell you that I retain the same principles that I had five years ago. Don't mean to hurt any man, and am contented to remain in my own business and happy in not seeing the face of my implacable enemies.—Therefore please so use your endeavors that I may remain happy as I now am, and you will oblige your old friend.

CONSIDER TIFFANY.

Hartland, March 8th, 1780.

During the Revolutionary War, Consider Tiffany kept a diary of the events that were passing. On his death he left this diary to his eldest son, with the instructions that it was to be transmitted from eldest son to eldest son as an heirloom. It is now in the possession of Henry Tiffany, of Clyde, Ohio. It forms a valuable contribution to the revolutionary history of the country, written, of course, from the Tory standpoint. It is in a bad state of decay, and it is to be hoped that the diary will be copied and preserved. He had a great contempt for the dissenting church, and it is said that a minister of the parish in which he resided said to Consider Tiffany one day that it was rather hard for him to have to pay for the support of preaching which he never heard. To this the staunch Church of England man responded, "It would be much harder to have to hear it." Many anecdotes are extant showing his learning and his cleverness. A chair still exists which he whittled out with his jackknife, with his name and the date elaborately carved on the back. This rugged old farmer and scholar, in addition to making his living as a storekeeper and a farmer, was a brave soldier, a good churchman, a writer of prose and poetry, and

an astronomer. He was one of those characters who rise above their fellows, no matter how low their position in life, nor how adverse their circumstances. Consider Tiffany's will is a characteristic document, and to his great grandson, F. B. Tiffany, the author of this genealogy is indebted for a complete copy. This copy has been made to correspond with the line numbering as written by Consider Tiffany himself, and shows the erasures and interlineations that are in the original. The spelling and the use of capitals has also followed the original. On the back of the will appears the following :

Hartland February 19th 1778 Then Received

of my father Consider Tiffany the full and whole value of four midling Cows in whole or
 in part of my portion, agreeable to ^{what} his Last will and Testament ^{Shall be} Received the
 Same to my Cheerful Exceptance and free Satisfaction as witness my hand in the presents
 of Samuel Tiffany Jemima Tiffany
 Jeremiah Crane.

Following is an exact copy of the will :

THE LAST WILL AND TESTAMENT OF CONSIDER TIFFANY.

1. In the Name of God Amen, this Seventh Day of february A. D. 1778
2. I Consider Tiffany of Hartland, in the County of Litchfield and State
3. of Connecticutt in New England Being in a State of Good Health in Body,
4. and of perfect mind and memory, Thanks be Given to God therefor and
5. Therefore calling to mind the mortality of my Body, Knowing that it is
6. appointed for all men Once to Die, I Do therefore By these presents, make
7. and ordain this may Last will and testament, that is to Say, principally
8. and first, I Give and Recommend my Soul to God that Gave it, and my Body to
9. the Earth, to be Buried in a Decent Christian manner, nothing Doubting but
10. that I Shall Receive the Same again at the General Resurrection, and as
11. touching Such worldly Estate wherewith it Hath pleased God to Bless me
12. with in this world, I Do Give, Demise and Dispose of the Same in the manner
13. following, Namely————
14. Imprimus—I Give and Bequeath unto Sarah my wife one third part of my
15. Improvement of my moveable ^{and Immovable} Estate (after my debts are paid out of the
16. Said moveables) as Long as She Remain my widow, (unmarried) and no Longer
17. and also one third part of all my houses and Buildings in the township
18. of Hartland (meaning the Improvement thereof During her widowhood, as above

19. and no Longer — Item — I Give and Bequeath unto my three Sons, Ephriam
 20. Levi and Consider all my Lands that I have now, or shall hereafter have, in
 21. any town or towns, State or States (Except the Third part of the Improvements as
 22. above to their mother During her widowhood) to be Equally Divided, in Quantity
 23. and Quality Between them — Item — I Give to my three Sons above
 24. named my wearing apparel together with all my utentials for my trade and
 25. ^{together with my whole Stock} Husbandry, to be Equally Divided Between them — Item — I Give unto
 26. my three Daughters, Jemima, Dorothy and Betty ten pounds to Each, to
 27. Be paid in money, or Cattle, or Sheep at this Rate : three pound for a midling
 28. Cow : Six pound per score for stock Sheep &c-within two years after my
 29. Decease, or when Each, or Either are of Lawful age if I don't let them have it ^{Before my Death}
 30. ^{the improvement of} Item I Give ^{to} two thirds of my moveables to my Son Ephriam until
 31. Levi Comes of age, and Consider is Seventeen Years old, and if Either of my said
 32. Sons Should Die Heirless then to Devolve to the Sirvivors, or to the
 33. male heir, or heirs of the Living — Item I will and ordain that Each
 34. of My Three Sons above mentioned are Each one to Bare his Equal part to Support
 35. their mother in her widowhood, with all things for ^{her} Comfortable.
 36. Subsistance — Item I Give unto ^{my} three Sons above named all my money that I
 37. Shall have at my Decease, or is Due at that time unto me, to be Equally Divided
 38. Between them : I Do Likewise appoint my Eldest Sirviving son to be
 39. my Sole Exccutor to ^{this} my last will and testament and Guardeen to all my
 40. Children unto Lawful age (if any I Leave) Rattifying this, and no other
 41. to be my Last will and testament — In witness whereof I have hereunto
 42. Set my hand and Seal this Seventh Day of February A. D. 1778
 43. Signed, Sealed, pronounced, and Declared by
 the Said Consider Tiffany to be his Last will Consider Tiffany
 and testament — In present
 of Samuel Tiffany

John Austin

Jeremiah Crane

N B line 15 the word (and Immovable) was interlined Before Signing.

N B line 30 the word (the Improvement of) was Done before Signing

N B Line 25 from the top after the word Husbandry (together with my whole stock) was interlined before Signing

also line 29 at the End, the word (Before my Death and in

the 30th Line the word (this) was interlined Before Signing—

CHILDREN.

2136. i. JEMIMA, b. Lyme, Conn., October 12, 1756; d. Hartland, Conn., July 24, 1784; m., in Lyme, Conn., May 21, 1778, Ebenezer Crane. Child: 2151 Aaron, b. Lyme, Conn., March 3, 1781; d. Hartland, Conn., October 3, 1871; m. Sybil Atkins (b. October 2, 1785; d. West Hartland, Conn., January 25, 1873); had (a) Dennison, b. August 14, 1804; d. May 28, 1871; (b) Aaron; (c) Austin, b. West Hartland, Conn., January 3, 1807; d. Goodrich, Mich., October 17, 1850; (d) Susan; (e) Aurelia Sibley.
2137. ii. EPHRAIM, b. Lyme, Conn., November 8, 1758; d. Barkamstead, Conn., April 7, 1818.
2138. iii. DOROTHY, b. Hartland, Conn., June 19, 1762; m., December 27, 1781, Moses Darbe. They removed to Pennsylvania. A letter of hers is extant, addressed to her brother Consider, dated at Kingston, February 17, 1815, in which she speaks of a safe journey. This letter is signed by her husband and herself.
2139. iv. LEVI, b. Hartland, Conn., April 23, 1766; d. Barkamstead, Conn., November 20, 1851.
2140. v. CONSIDER, b. Hartland, Conn., March 12, 1769; d. there September 4, 1859; m., 1791, Millie Reeseford (b. March 5, 1772; d. May 10, 1849). Children: 2140A Amelia, b., in Hartland, Conn., April 9, 1792; d. August 7, 1804; unmarried; 2140B Daniel, b. Hartland, Conn., October 18, 1795; d. Barkamstead, Conn., January 23, 1878; m., 1824, Sylvia Phelps (b. Barkamstead, Conn., 1799; d. August 1, 1831; had (a) Sarah, b. Hartland, Conn., February 2, 1825; d. January 11, 1895; unmarried; (b) Oscar, b. Barkamstead, Conn., August 19, 1827.
2141. vi. BETSEY WILDER, b. Hartland, Conn., February 25, 1772; d. Bath, O., February 16, 1838; m., in Hartland, Conn., Asher Huntley. With her husband she left the town of her birth and traveled through New York State. Some of her letters from New York State have been preserved, in which she tells of her journey through the snow and gives an interesting account of bartering for grain and other necessities. That she was very religious is shown by her constant exhortations to her mother and her brothers to remain true to the Methodist faith and to prepare for the hereafter. Children: 2166 Asher; m. Phebe Hitchcock (b. Hartland, Conn.; d. June 15, 1838); had (a) Mary L., b. November 10, 1818; (b) Nathan N., b. November 30, 1820; (c) Leonard, b. October 10, 1823; (d) Asher, b. March 17, 1825; (e) Sarah T., b. October 2, 1827; d. January 18, 1833; (f) William H., b. July 14; d. July 25, 1829; (g) Levi A., b. October 30, 1830; (h) Sarah, b. October 24, 1833; (i) Chauncey, b. August 16, 1835; 2167 Betsey; 2168 Levi; 2169 Leonard.

2137. EPHRAIM (2131 CONSIDER, 2 CONSIDER, 1 HUMPHREY). Married, in Hartland, Conn., February 27, 1783, Anna Harger (b. 1758; d. Barkamstead, Conn., December 17, 1824).

CHILDREN.

(All born in Barkamstead, Conn.)

2152. i. TIMOTHY, b. November, 1783; d. Barkamstead, Conn., 1842.
2153. ii. JOEL, b. June 29, 1785; d. Barkamstead, Conn., September 15, 1870.

2154. iii. SALLY.
2155. iv. EPHRAIM, b. 1792; d. Riverton, Conn., May 15, 1872; m. Polly Howd. Children: 2155A Salmon, b. 1814; d. January 4, 1857; 2155B Clarissa, b. 1818; d. August 30, 1895; 2155C Correll, b. 1820; d. November 28, 1832.
2156. v. PHILOMEN, b. May, 1801; d. Barkamstead, Conn., January 2, 1862.
2157. vi. RUSSELL, b. 1789 or 1790; m. Betsey Hosford of Canaan, Conn. Children: 2157A Russell H., b. Barkamstead, Conn., January 24, 1812; d. Hartford, Conn., February 6, 1892; m. Rachel Benjamin; had (a) Frederick Russell, d—; (b) Frank Benjamin, (c) Albert Hill; 2157B Angeline Elizabeth, b. Barkamstead, Conn., August 6, 1813; d. December 15, 1891; m., November 25, 1833, Albert Hill of Bristol, Conn.; had (a) Jane Augusta, b. June 28, 1836; d. September 11, 1842; (b) Angeline Z., b. May 12, 1841; d. May 5, 1868; m. Edward M. Mills.
2158. vii. A DAUGHTER, d. young, of consumption.
2159. viii. A DAUGHTER, d. young, of consumption.

2153. JOEL (2137 EPHRAIM, 2131 CONSIDER, 2 CONSIDER, 1 HUMPHREY). Married, in Barkamstead, Conn., 1804–05, Hannah Wilder (b. Barkamstead, Conn., January 18, 1783; d. there November 20, 1853).

CHILDREN.

(All born in Barkamstead, Conn.)

2170. i. ANNA, b. May, 1806; d. September, 1807.
2171. ii. HENRY, b. September 8, 1807; d. Medina, O., September 28, 1864.
2172. iii. ELIJAH, b. January 8, 1810; d. Nashua, N. H., September 18, 1887.
2173. iv. JOEL, b. September 6, 1812; d. Hinsdale, Ill., July, 1893.
2174. v. JAMES, b. November 6, 1814; m., in Barkamstead, Conn., May, 1839, Sophronia Case. Children: 2174A William H., b. Barkamstead, Conn., May 2, 1840; m. Margaret Case. In August, 1862, he enlisted in the 19th Regiment Connecticut Volunteers. He was honorably discharged from the service July 7, 1865; 2174B James Byron, b. Barkamstead, Conn., December 9, 1849; d. April, 1883; m. Anna Marble; 2174C Ella J., b. Barkamstead, Conn., June 30, 1851; m. February 7, 1868, Watson Denning of Barkamstead, Conn. James Tiffany was judge of the Probate Court of Barkamstead, Conn., 1861–62, and town clerk, 1853–55.
2175. vi. WILLIAM, b. January 12, 1818; d. March 29, 1899.
2176. vii. ANN WALLACE, b. December 11, 1819; m., in Canton, Conn., November 24, 1842, Osmund Case (b. Granby, Conn., December 19, 1813; d. Barkamstead, Conn., January 29, 1889). Children: 2199 Wallace, b. Canton, Conn., February 19, 1844; m., in Barkamstead, Conn., November 9, 1869, Sarah E. Talmadge (b. Barkamstead, Conn., November 20, 1842); had George Wallace, b. February 2, 1875; 3000 Joel, b. October 12, 1845; m., first, in Barkamstead, Conn., October 15, 1867, Adelaide L. Case; m., second, in Norwich, Conn., May 1, 1884, Ella Randall; had (by first marriage) (a) Leon M., b. Barkamstead, Conn., January, 1869; (b) Ida L., b. Bristol, Conn., December 31, 1872; (c) Josie A., b. June 11, 1874; (d) Warren, b. July 13, 1877; d. October 6, 1880; (by second marriage) (e) Mabel R., b. October 23, 1885; (f) Joel H., b. June 30,

1890; 3001 Nelson, b. Hartland, Conn., August 19, 1847; d. May 25, 1848; 3002 Anna, b. Hartland, Conn., June 24, 1849; m., in Barkamstead, Conn., December 8, 1869, Monroe Hart; had (all born in Barkamstead, Conn.) (a) George A., b. August 20, 1871; (b) Ernest M., b. February 24, 1874; (c) Chester, b. September 18, 1877; (d) Delos O., b. June 8, 1884; 3003 Emma Jane, b. Hartland, Conn., April 1, 1851; m., in Barkamstead, Conn., May 24, 1871, Burton Tiffany, her cousin (see descendants of Levi Tiffany); 3004 George A., killed in childhood by an accident at Barkamstead, Conn.; 3005 Frances, m., March 4, 1876, Cromwell C. Gidman; had (a) H. Cubossic, b. Barkamstead, Conn., June 17, 1878; (b) Vernor F., b. Falls Village, Conn., July 14, 1883; 3006 Julia A., m., October 1, 1890, George Oriatt of Bristol, Conn.; had (a) Eugene Edward, b. Bristol, Conn., July 13, 1891; (b) Lucca Crawford, b. Bristol, Conn., March 17, 1893; 3007 Alice; unmarried.

2177. viii. HANNAH, b. November 27, 1823. Unmarried.

2171. HENRY (2153 JOEL, 2137 EPHRAIM, 2131 CONSIDER, 2 CONSIDER, 1 HUMPHREY). Married Lydia Bradford (b. Rowley, Mass., September 10, 1810; d. Medina, O., December 25, 1882).

CHILDREN.

2178. i. HENRY B., b. Granger, O., December 12, 1833.

2179. ii. FRANCES DWIGHT, b. Granger, O., April 19, 1838; d. Oberlin, O., March 30, 1858.

2178. HENRY B. (2171 HENRY, 2153 JOEL, 2137 EPHRAIM, 2131 CONSIDER, 2 CONSIDER, 1 HUMPHREY). Married, in Litchfield, O., December 1, 1864, Elizabeth Nickerson (b. Litchfield, O., January 30, 1840).

Mr. Tiffany is the owner of Consider Tiffany's diary, to which reference is made elsewhere.

CHILDREN.

3008. i. HENRY A., b. Medina, O., August 27, 1865.

3009. ii. GEORGE D., b. Medina, O., April 10, 1869; m., in Clyde, O., December 25, 1892, Estelle Robinson.

3010. iii. CHARLES J., b. Clyde, O., February 27, 1871.

3011. iv. WILLARD, b. Clyde, O., September 14, 1876.

3012. v. FRANCES H., b. Clyde, O., January 9, 1878.

3013. vi. FLORENCE E., b. Clyde, O., August 25, 1882.

2172. ELIJAH (2153 JOEL, 2137 EPHRAIM, 2131 CONSIDER, 2 CONSIDER, 1 HUMPHREY). Married, in Barkamstead, Conn., 1829, Martha Minerva Burwell (b. Barkamstead, Conn., January, 1813; d. there May, 1849).

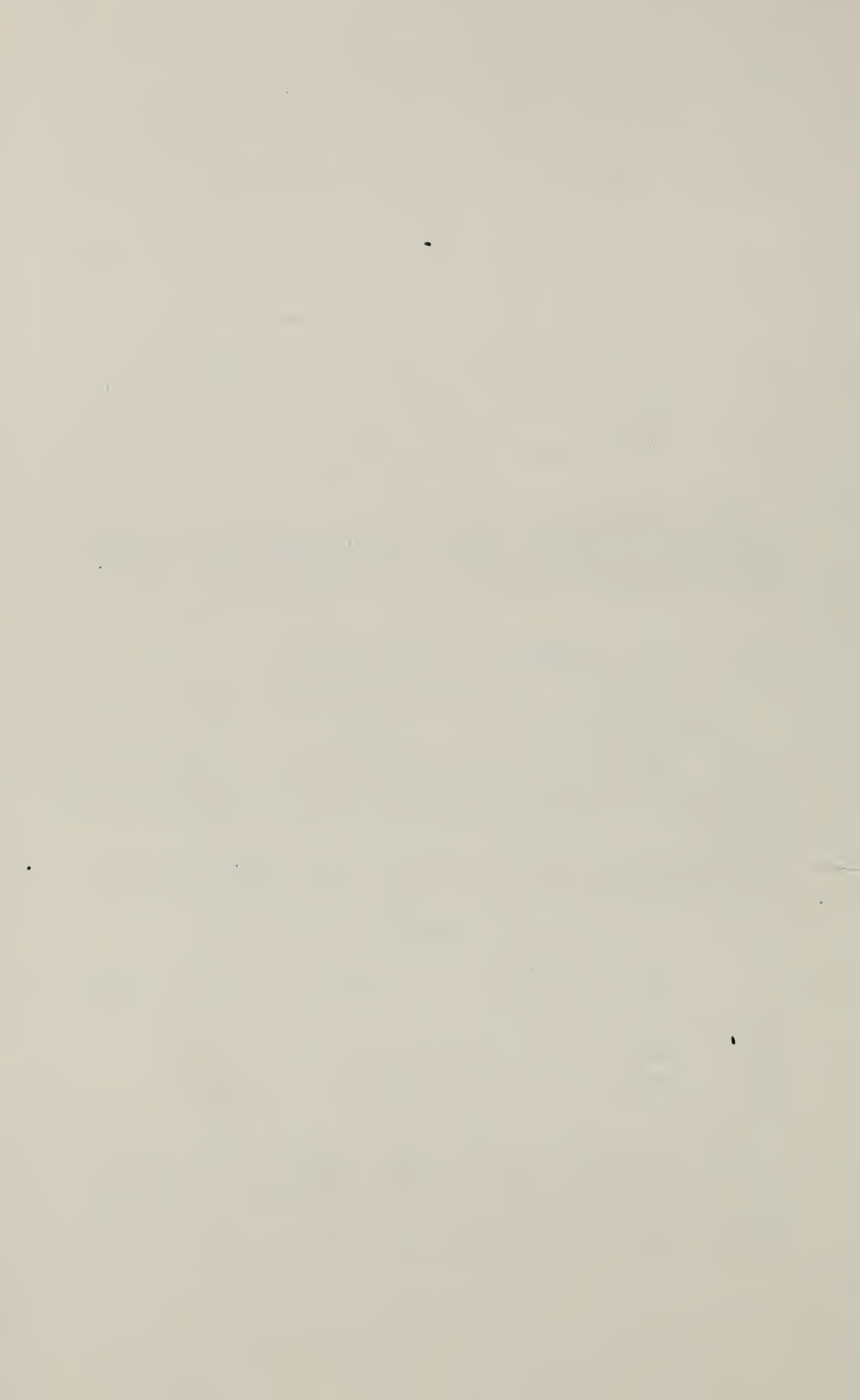



JOEL TIFFANY.

(2173.)

(From a poor print.)

CHILDREN.

(All born in Barkamstead, Conn.)

2180. i. ORVILLE B., b. May 16, 1841; m., in Hartford, Conn., Almira Giddings. Child: 3014 Giddings Ballou. On August 20, 1862, Mr. Tiffany enlisted in Company F, 2d Connecticut Artillery, and was promoted to lieutenant.
2181. ii. MARTHA MINERVA, b. October 22, 1831; m., in Barkamstead, Conn., October 22, 1849, Rev. Lemuel Richardson (b. Barkamstead, Conn., May 26, 1829). Children: 3015 Mary Minerva, b. August 20, 1855; m., in Port Jefferson, L. I., June 30, 1880, Martin W. Griffin; 3016 Nellie G., b. April 22, 1859; m., July 22, 1890, James J. Butler; 3017 Clara F., b. August 25, 1863.
2182. iii. MARGARET, m., in New York City, 1852, Amos Gardner. Children: 3018 Henry; 3019 Orville Tiffany; 3020 Fred O.; 3021 Frank E.,—lost on steamer "City of Columbus," which went down off Gay Head, Mass., January 18, 1887.
2183. iv. MARY E., b. February 17, 1836; m., in Hartford, Conn., 1856, Lorain Giddings. Children: 2183A Martha M., b. November 11, 1857; d. November 27, 1857; 2183B Mary G., b. November 11, 1857; d. January 15, 1858; 2183C Frederick O., b. February 11, 1864; m., May 12, 1886, Florence Farnsworth; 2183D Frank E., b. August 10, 1866; d. January 18, 1884; 2183E Grace G., b. September 17, 1872; d. August 22, 1873.

2173. JOEL (2153 JOEL, 2137 EPHRAIM, 2131 CONSIDER, 2 CONSIDER, 1 HUMPHREY). Married, first, October, 1834, Cornelia Maria Tryon (b. Bethlehem, Conn., March 4, 1812; d. Gainesville, O., February 23, 1859); m., second, in Rochester, N. Y., Margaret Mason.

In 1831, Mr. Tiffany entered the law office of William G. Williams, New Hartford, Conn. The following year he went to Ohio, where he resumed the study of law at Medina, and was admitted to the bar in 1834. He later gave up his law practice to devote his time to religious matters. In 1861 he went to Albany, N. Y., where he published, through W. C. Little, a work on "Trusts and Trustees." In 1863 he published "Practice Under the New York Code." He also digested the "New York Justices' Court of Appeals Code," which was published. In 1866-67 he wrote a work on "Government and Constitutional Law," as applicable to the United States and to the several States. He was appointed by Gov. Fenton reporter of the Court of Appeals. During his three years' term of office he reported twelve volumes of Court of Appeals reports, known as "Tiffany Records." He was a believer in spiritualism, and one of the earliest exponents of that faith.

CHILDREN BY FIRST MARRIAGE.

2184. i. MARY LOUISE, b. Medina, O., October 18, 1835; m., October 22, 1857, James Van Inwagen. Children (all born in Chicago, Ill.): 3022 Richard;

- 3023 Fred, m., September 6, 1885, Lucca Irish ; 3024 Louise, m., September 6, 1885, Whitney Mockridge ; 3025 James ; 3026 Arthur.
2185. ii. AMELIA MARIA, b. Elyria, O., April 15, 1838 ; m. Joseph Warner of Tryonville, Pa. Child : 3027 Daniel, b. Hydetown, Pa., m., January 31, 1893, Lucca Street.
2186. iii. JULIA SARAH, b. Elyria, O., July 10, 1843 ; d. Hydetown, Pa. ; m. Truman Tryon. Children : 3028 Louisa ; m., July 2, 1885, Alfred Whitney Fee ; 3029 Cora, m., 1887, Elmer Archer ; 3030 Bernard.
2187. iv. MARTHA AUGUSTA, b. Elyria, O., November 26, 1845 ; m., September 22, 1869, Barnett Vernon Humphrey. Children : 3031 Frederick Vernon, b. Albany, N. Y. ; m., October, 1892, Lydia Adams ; 3032 William Oliver, b. Albany, N. Y. ; d. Chicago, Ill.
2188. v. ELLA HENRIETTA, b. Elyria, O., December 23, 1847 ; m., June 8, 1876, John Bright Page. Children : 3033 Thomas LeRoy, b. Chicago, Ill. ; 3034 Eulalie Bright, b. Hinsdale, Ill.
2189. vi. HARRIET ISABELLE, b. Little Mountain, O., January 2, 1854.

CHILDREN BY SECOND MARRIAGE.

2190. vii. FRANCES LORD, m., September 6, 1884, Charles Wilkin. Children : 3035 Margaret Maurine, b. Oswego, Kan. ; 3036 Josephine Eleanor, b. Hinsdale, Ill. ; 3037 Frederick, b. Parsons, Kan.
2191. viii. LEON JOEL, m., June 8, 1884, Helen Graham. Child : 3038 Josephine Margaret, b. Monomee, Ill.
2192. ix. WILDER MASON.
2193. x. GEORGE STEELE.

2175. WILLIAM (2153 JOEL, 2137 EPHRAIM, 2131 CONSIDER, 2 CONSIDER, 1 HUMPHREY). Married, January 25, 1846, Elizabeth Maria Cornish (b. Simsbury, Conn., April 21, 1823).

Mr. Tiffany is a prominent merchant of Barkamstead, Conn.

CHILDREN.

(All born in Barkamstead, Conn.)

2194. i. FRANCES ELIZABETH, b. November 22, 1847 ; m., in Barkamstead, Conn., November 1, 1871, William F. Taylor. Children (all born in Barkamstead, Conn.) : 3039 Maude Charlotte, b. September 13, 1872 ; 3040 Roger William, b. October 25, 1875 ; 3041 Mary Elizabeth, b. August 14, 1877.
2195. ii. LEVERETT WILLIAMS, b. September 21, 1850 ; m., November 6, 1873, Catherine E. Freeman. Children : 3042 Mabel Freeman, b. Canterbury, Conn., June 3, 1875 ; d. October 7, 1898 ; 3043 Harold Freeman, b. New Hartford, Conn., June 6, 1881 ; d. September 9, 1881 ; 3044 Helen Freeman, b. Winsted, Conn., January 3, 1889 ; 3045 Margaret Cornish, b. Winsted, Conn., November 15, 1891.
2196. iii. ELLEN JANE TORBETT, b. December 27, 1855 ; m., May 6, 1896, Alvin N. Stewart.
2197. iv. MARY EDNA, b. May 4, 1859 ; m., in Barkamstead, Conn., November 16, 1881, Wilbur S. Alling of New Hartford (b. Oxford, Conn., March 7, 1859). Children : 3046 Edna Tiffany, b. Barkamstead, Conn., November

14, 1883; 3047 Ward Tiffany, b. New Hartford, Conn., June 27, 1887; 3048 Marion, b. Barkamstead, Conn., December 29, 1889; d. there January 23, 1891; 3048A Sidney Bigelow, b. Norwich, Conn., April 7, 1897; 3048B Elizabeth Cornish, b. Norwich, Conn., November 18, 1899; d. August 13, 1900.

2198. v. DWIGHT, b. March 21, 1861; m., March 21, 1888, Emeline A. Vosburgh. Children (all born in Barkamstead, Conn.): 3049 Elizabeth Adelia, b. February 11, 1889; 3050 Mildred, b. March 15; d. August 30, 1891; 3051 Ralph, b. June 11, 1893.

2139. LEVI (2131 CONSIDER, 2 CONSIDER, 1 HUMPHREY). Married, first, in Barkamstead, Conn., December 25, 1787, Eunice Whetmore (b. Middletown, Conn., October 4, 1766; d. Barkamstead, Conn., March 28, 1830); m., second, Fanny Slade.

CHILDREN.

2160. i. OLIVER W., b. Litchfield, Conn., August 2, 1789.
 2161. ii. ASHER, b. Litchfield, Conn., August 21, 1791; d. Farmington, N. Y., April 14, 1871.
 2162. iii. CONSIDER, b. Barkamstead, Conn., February 5, 1794; d. Bristol Centre, N. Y., July 2, 1870.
 2163. iv. LEVI, b. Barkamstead, Conn., September 4, 1797. He spent most of his life near Augusta, Ga., where he married and had issue, but no records have been obtained.
 2164. v. BELA, b. Barkamstead, Conn., September 28, 1799; d. Blandford, Mass., April 1, 1879.
 2165. vi. CHAUNCEY, b. Barkamstead, Conn., April 7, 1805; d. Barkamstead, Conn., December 25, 1881.
 2165A vii. SALLY, b. Barkamstead, Conn., April 18, 1807; d. Pittsfield, Mass.

2161. ASHER (2139 LEVI, 2131 CONSIDER, 2 CONSIDER, 1 HUMPHREY). Married, in Hartford, Conn., March 23, 1813, Hannah H. French (b. Hartford, Conn., July 6, 1793; d. East Bloomfield, N. Y., June 11, 1866).

CHILDREN.

3052. i. GILES, b. Granby, Conn., September 11, 1814; m. Eliza A. Dunham. Child: 3070 Mary Jane, b. Bristol, N. Y.; d. Richmond, N. Y.; m. Ulysses Wheeler of Bloomfield, N. Y.
 3053. ii. LEVI H., b. Bristol, N. Y., May 22, 1820; m. Betsey Childs. Children: 3071 George, b. and d. Richmond, N. Y.; m. Lucretia Kingsbury of Bristol, N. Y.; 3072 Betsey, b. and d. Richmond, N. Y.; m. Burt Leach of Richmond, N. Y.; 3073 Carrie, b. Richmond, N. Y.; m. Montgomery Fisher of Richmond, N. Y.
 3054. iii. ERASTUS, b. Bristol, N. Y., February 18, 1822; m. Julia Hitchcock. Child: 3074 George, b. Bristol, N. Y.; m. Emma Smith of Manchester, N. Y.
 3055. iv. BYKON J., b. Bristol, N. Y., July 15, 1824.

3056. v. **CORDELIA**, b. Bristol, N. Y., August 5, 1826; d. there March 8, 1892; m. David M. Wilder. Children (all born in Bristol, N. Y.): 3079 Oscar; 3080 Frances; 3081 Adelaide.
3057. vi. **JULIA M.**, b. Bristol, N. Y., July 13, 1833; d. Naples, N. Y., April, 1891; m. T. A. Mitchell. Children (all born in Bristol, N. Y.): 3082 Leroy, m., in Richmond, N. Y., Jennie Johnson; 3083 Arthur; 3084 Blanche, d. Naples, N. Y.
3058. vii. **WILLIAM**, b. Bristol, N. Y., October 7, 1835; m. Triphena Walker. Children (all born in Creswell, Oregon): 3085 Albert; 3086 Margaret; 3087 Grace.

3055. **BYRON J.** (2161 ASHER, 2139 LEVI, 2131 CONSIDER, 2 CONSIDER, 1 HUMPHREY). Married, in Bristol, N. Y., September 10, 1848, Martha Gillam (b. Brighton, Eng., December 8, 1828).

CHILDREN.

3075. i. **OSCAR M.**, b. June 6, 1849; m., in Canandaigua, N. Y., November, 1874, Eva Crump.
3076. ii. **MARY E.**, b. March 15, 1853; d. June 30, 1858.
3077. iii. **GERTRUDE**, b. January 14, 1855; m., in Canandaigua, N. Y., October 23, 1875, Lucian V. Crane.
3078. iv. **MARIE H.**, b. December 16, 1870.

2162. **CONSIDER** (2139 LEVI, 2131 CONSIDER, 2 CONSIDER, 1 HUMPHREY). Married Roxanna Filer (d. Bristol, N. Y., October 20, 1865).

CHILDREN.

3059. i. **LESTER**, b. February 14, 1816; d. Gowen, Mich., 1888; m. Mary Goodrich. Children: 3059B Roxana; 3059C Adeline.
- 3059A. ii. **SALLY**, b. South Bristol, N. Y., December 8, 1820; d. there April 8, 1890; m. Moses Ingraham (b. South Bristol, N. Y., June 17, 1823). Children: 3088 Ellen, b. South Bristol, N. Y., 1847; m., in Academy Post-office, N. Y., 1867, Irwin Hicks; 3089 Emma, b. 1849; m., 1873, G. F. Smith; 3090 William Henry, b. South Bristol, N. Y., 1851; 3091 Frank, b. South Bristol, N. Y., 1854; d. there, January 8, 1892; 3092 George, b. Naples, N. Y., March 11, 1856; m. there, July 4, 1890, Elsie May Parker (b. South Bristol, N. Y., 1867); had Carrie Bell, b. September 1, 1892; 3093 Mary Jane, b. Naples, N. Y., 1858; d. October 9, 1893; m. George A. Brown; 3093A Carrie Maria, b. April 26, 1862; d. February 23, 1894.
3060. iii. **CHAUNCEY**, b. Naples, N. Y., 1823; d. Dayton, O., March 4, 1874.
- 3060A. iv. **CANDACE M.**, b. 1826; m. Fielder Stetson.
3061. v. **JOSEPHINE**, b. Naples, N. Y., September 29, 1830; m., in Bristol, N. Y., July 4, 1848, George Henry Child (b. Bristol Centre, N. Y., December 6, 1826). Children (all born in Bristol, N. Y.): 3097 Betsey Jane, b. April 28, 1849; m., March 25, 1869, William M. Larey; 3098 Maria Louisa, b. January 6, 1851; 3099 Lydia Malvina, b. September 6, 1859; m., October,

1871, Edwin M. Decker; 3100 George Henry, b. May 11, 1854; m., in Bristol, N. Y., October 8, 1880, Alia Wesley; 3101 William Thomas, b. March 22, 1856; 3102 Florence Josephine, b. March 12, 1858; 3103 Emily Elizabeth, b. November 20, 1859; 3104 Orville Erastus, b. March 2, 1861; 3105 Charles Gardner, b. June 9, 1863; 3106 Frank Wilder, b. July 23, 1875.

3061A. vi. MYRON, b. 1832; m. Laurana Jewell. Had four children.

3061B. vii. LYDIA LOVICA, b. 1834; d. 1891; m. Cyrus M. Pierce. Had seven children.

3060. CHAUNCEY (2162 CONSIDER, 2139 LEVI, 2131 CONSIDER, 2 CONSIDER, 1 HUMPHREY). Married Mary Jane Davis (b. Lewiston, Pa., April 1, 1832; d. North Vernon, Ind., July, 1884).

CHILDREN.

3094. i. HIERO GILLIS, b. Wooster, O., August 10, 1851; m., in Denver, Col., August 5, 1877, Mary Ann Davis (b. England, December 25, 1856). Children: 3107 Chauncey, b. Cheyenne, Wyo., September 29, 1878; 3108 Hiero Gillis, b. Cheyenne, Wyo., August 10, 1880; 3109 Ira Jay, b. Fargo, Dak., September 16, 1883; d. there January 30, 1888; 3110 Carrie May, b. Cooperstown, Dak., August 9, 1884; 3111 Charles Theodore, b. Fargo, Dak., September 10, 1888; 3112 Nellie Ruth, b. Indianapolis, Ind., January 17, 1891.

3095. ii. CHARLES, b. Wooster, O., 1853; m. in North Vernon, Ind., 1884.

3096. iii. MARY ELIZABETH, b. Piqua, O., October 11, 1857; m., in Covington, Ky., 1880, Theodore Eiseinan. Children: 3113 Chauncey Van Horn; 3114 Gertrude Amelia.

2164. BELA (2139 LEVI, 2131 CONSIDER, 2 CONSIDER, 1 HUMPHREY). Married, in Barkamstead, Conn., October 24, 1823, Laura Johnson (b. Barkamstead, Conn., June 16, 1803).

CHILDREN.

(All born in Barkamstead, Conn.)

3062. i. LEVI DORNIN, b. July 9, 1824; m., in West Stafford, Conn., March 14, 1852, Huldah Holmes (b. West Stafford, Conn., November 12, 1830). Mr. Tiffany was a teacher for several years and has been many times a church and town officer of Blandford, Mass. Children: 3115 Alice Holmes, b. December 18, 1858; m., in Blandford, Mass., October 24, 1884, James P. Nye; 3116 Frances Estélla, b. November 21, 1864.

3063. ii. JONATHAN JOHNSON, b. October 20, 1826.

3064. iii. LAURA THERESA, b. January 23, 1829; m., in Barkamstead, Conn., January 14, 1849, Franklin H. Pratt. Children: 3119 Edward Judson, b. New Haven, Conn.; m. Hattie Gibson; had Hazel; 3120 Marion Henrietta, b. Riverton, Conn.; 3121 Howard A., b. Tolland, Mass.; 3122 Bentley Tiffany, b. Tolland, Mass.; m. Elizabeth Boynton; had (a) Henrietta, (b) Laura.

3065. iv. EUNICE WHEATMORE, b. July 15, 1831; m., in Barkamstead, Conn., May 6, 1849, Sheldon Snow (b. Springfield, Mass.; d. South Hadley, Mass., March 3, 1881). Children (all born in South Hadley, Mass.): 3123 Lillian Josephine, b. March 10, 1854; m., in South Hadley, Mass., December 28, 1881, Frederick Howard Watson; had (a) Ellen, (b) Edwin; 3124 Clarence Tiffany, b. June 22, 1856; unmarried.
3066. v. LYDIA ANTOINETTE, b. July 12, 1833; m., in Barkamstead, Conn., February 28, 1851, Oliver Wood of Chatham, Conn. Children (all born in Plainville, Conn.): 3125 Franklin, b. September 21, 1852; d. May 17, 1863; 3126 Frederick T., b. December 15, 1856; d. October 30, 1881; 3127 George E., b. July 10, 1860; m., in Cross Roads, Miss., June 5, 1884, Luvenia Cochran (d. Cross Roads, Miss., October 31, 1888); had Cora Edna, b. Moss Point, Miss., October 6, 1866; 3128 Wallace L., b. June 27, 1864; 3129 Edwin D., b. December 21, 1869; m., in New Orleans, La., February 16, 1891, Maude Irenia Watson (b. Mobile, Ala., November 26, 1869); had Bertram Oliver, b. Moss Point, Miss., February 27, 1892.
3067. vi. BELA BENTLEY, b. May 27, 1835.
3068. vii. FRANKLIN GOULD, b. June 6, 1837; m., in Westfield, Mass., November 21, 1868, Camilla A. Allan (b. Westfield, Mass., October 27, 1837).
3069. viii. LOOMIS TITUS, b. June 28, 1839.

3063. JONATHAN JOHNSON (2164 BELA, 2139 LEVI, 2131 CONSIDER, 2 CONSIDER, 1 HUMPHREY). Married, 1852, Susan Ann Cross (b. Blandford, Mass., October 23, 1827).

Mr. Tiffany is a farmer at Blandford, Mass.

CHILDREN.

(Born in Blandford, Mass.)

3117. i. SAMUEL GROSS, b. October 1, 1855; m., in Tolland, Mass., October 20, 1886, Ella Bird Granger. Children (born in Blandford, Mass.): 3139 George Curtis, b. August 2, 1887; 3140 Susan Emeline, b. September 5, 1890.
3118. ii. LAURA BELL, b. March 10, 1862. She is a successful school teacher.

3067. BELA BENTLEY (2164 BELA, 2139 LEVI, 2131 CONSIDER, 2 CONSIDER, 1 HUMPHREY). Married, in Monson, Mass., September 14, 1864, Josephine Moulton (b. Monson, Mass., March 29, 1839; d. Indiana, Pa., May 19, 1897).

Mr. Tiffany is a photographer in Indiana, Pa. In July, 1862, he enlisted in the Union army, to serve three years. He was in the 36th Regiment, Massachusetts Volunteers, attached to Burnside's 9th Corps. He was wounded at the battle of Cold Harbor, and on July 3, 1865, he was honorably discharged from the service.

CHILDREN.

3130. i. MARY LOUISE, b. Monson, Mass., January 28, 1867; m., in Indiana, Pa., October 26, 1892, Elmer W. Allison. S. P.
3131. ii. LAURA ETTA, b. Indiana, Pa., September 24, 1808; d. January 25, 1871.
3132. iii. HERBERT GOULD, b. Indiana, Pa., July 20, 1872.
3133. iv. RUTH MOULTON, b. Indiana, Pa., August 27, 1874.
3134. v. EMMA JOHNSON, b. Indiana, Pa., March 17, 1876; m., in Indiana, Pa., January 12, 1898, Joseph F. Barnes.
3135. vi. PAUL BENTLEY, b. Indiana, Pa., April 11, 1885.

3069. LOOMIS TITUS (2164 BELA, 2139 LEVI, 2131 CONSIDER, 2 CONSIDER, 1 HUMPHREY). Married, in West Granville, Mass., November 21, 1861, Elizabeth S. Marks (b. Blandford, Mass., March 7, 1840). Mr. Tiffany is a farmer at South Hadley, Mass.

CHILDREN.

3136. i. HOMER MARKS, b. Granville, Mass., October 17, 1866.
3137. ii. FRANK MUNRO, b. Granville, Mass., December 27, 1868.
3138. iii. JESSIE WHETMORE, b. Granby, Mass., May 25, 1873.

3136. HOMER MARKS (3069 LOOMIS TITUS, 2164 BELA, 2139 LEVI, 2131 CONSIDER, 2 CONSIDER, 1 HUMPHREY). Married, in Granby, Mass., June 30, 1887, Ada Matilda Love (b. Michigan, April 11, 1866).

CHILDREN.

(All born in Granby, Mass.)

3141. i. MIRIAM ELIZABETH, b. June 11, 1888.
3142. ii. ROY LOOMIS, b. February, 1890.
3143. iii. LILIAN IDA, b. February 20, 1891.

2165. CHAUNCEY (2139 LEVI, 2131 CONSIDER, 2 CONSIDER, 1 HUMPHREY). Married, in Northfield, Conn., July 6, 1834, Ruth Adeline Turner (b. Northfield, Conn., June 24, 1811; d. Barkamstead, Conn., April 26, 1874).

CHILDREN.

(All born in Barkamstead, Conn.)

3144. i. CALVIN, b. May 18, 1835.
3145. ii. DAVID, b. April 29, 1838.
3146. iii. BURTON, b. April 26, 1845.
3147. iv. FAYETTE BUEL, b. October 2, 1848.

3144. CALVIN (2165 CHAUNCEY, 2139 LEVI, 2131 CONSIDER, 2 CONSIDER, 1 HUMPHREY). Married, first, in Bethlehem, Conn., Septem-

ber 14, 1856, Ann Marie Spencer (b. Bethlehem, Conn., June 30, 1837; d. Hartford, Conn., February 11, 1879); m., second, in Hartford, Conn., September 1, 1888, Ida Mary Hale (b. Virginia, May 19, 1852; d. South Manchester, Conn., September 1, 1891).

CHILDREN BY FIRST MARRIAGE.

(None by second marriage.)

3148. i. GEORGE LEVI, b. Barkamstead, Conn., September 18, 1858; m., in Granville, Mass., December 17, 1879, Ella Winchell.
3149. ii. TIMOTHY CHAUNCEY, b. Barkamstead, Conn., May 2, 1862; m., in Stafford Springs, Conn., June 6, 1888, Katherine Anna Beckwith (b. Rainbow, Conn., February 18, 1862). Child: 3163 Ruth Katherine, b. December 19, 1892.
3150. iii. DELLA ADELINE, b. Seneca Falls, N. Y., February 23, 1868; m., July 7, 1897, Seth W. Coon. Child: Reginald T., b. South Manchester, Vt., October 30, 1898.

3145. DAVID (2165 CHAUNCEY, 2139 LEVI, 2131 CONSIDER, 2 CONSIDER, 1 HUMPHREY). Married, in Barkamstead, Conn., July 27, 1860, Helen M. Spencer (b. Bethlehem, Conn., March 14, 1830; d. Barkamstead, Conn., June 9, 1892).

CHILDREN (TWINS).

3151. i. FREDERICK, b. Barkamstead, Conn., August 29, 1867.
3152. ii. FRANKLIN, b. Barkamstead, Conn., August 29, 1867; d. there December 26, 1867.

3146. BURTON (2165 CHAUNCEY, 2139 LEVI, 2131 CONSIDER, 2 CONSIDER, 1 HUMPHREY). Married, in Barkamstead, Conn., May 24, 1871, Emma Jane Case (b. Hartland, Conn., April 1, 1851).

CHILDREN.

(All born in Barkamstead, Conn.)

3153. i. EDWARD BURTON, b. November 3, 1872; d. June 14, 1876.
3154. ii. RUTH ADELINE, b. May 12, 1876.
3155. iii. RHODA EMELINE, b. August 27, 1877.
3156. iv. FRANK BENTLEY, b. April 23, 1879.
3157. v. MARTHA ALICE, b. August 29, 1881.
3158. vi. ETHEL JULIA, b. November 1, 1884.
3159. vii. EDITH JANE, b. November 1, 1884; d. February 9, 1885.
3160. viii. WALLACE CASE, b. September 23, 1890.

3147. FAYETTE BUEL (2165 CHAUNCEY, 2139 LEVI, 2131 CONSIDER, 2 CONSIDER, 1 HUMPHREY). Married, in Waterbury, Conn., April 27, 1874, Sarah Althea Platt (b. Wallingford, Conn., June 9, 1845).

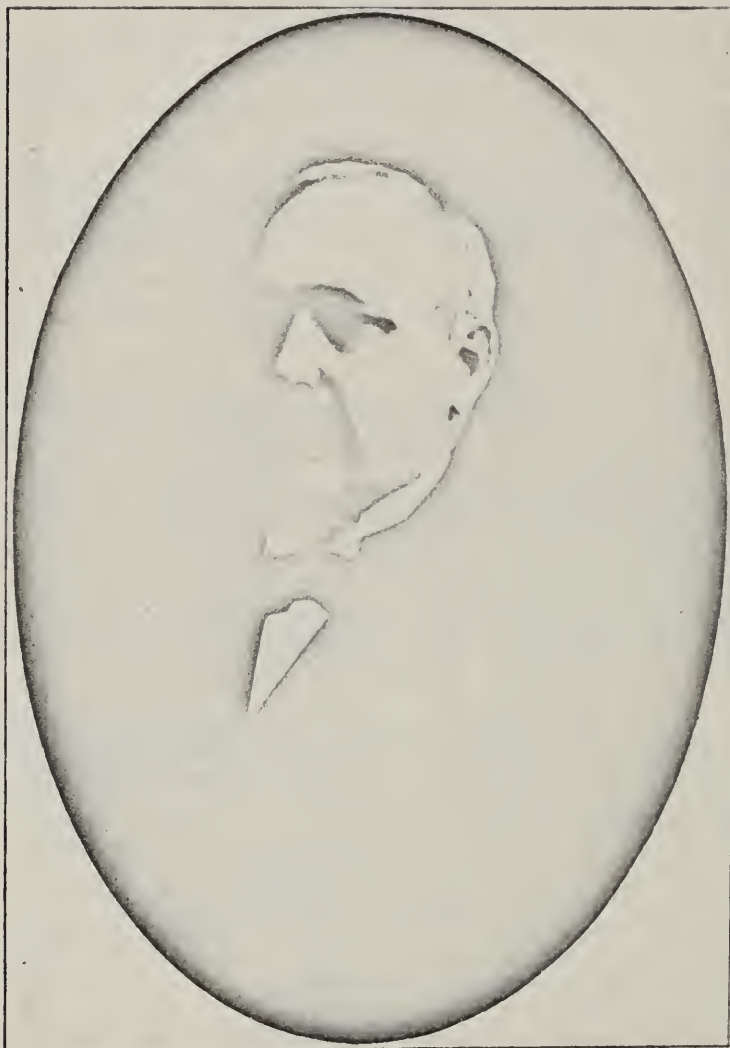

FAYETTE BUEL TIFFANY.
(3147.)

Hon. Fayette B. Tiffany acquired his early education at the district school in his native town; entered Amherst College in 1868, where he remained until almost the close of his sophomore year, when he was compelled to leave his studies because of serious illness. He lived for a time in Bristol, Conn., where he engaged in the lumber business. In 1878, he moved to Nebraska, where he studied law and was admitted to the bar at Brownville, Neb., in 1879. He began the practice of law at Albion, Boon County, Neb., in 1880, and met with much success in his profession. In November, 1881, he was elected county judge, and in March, 1883, he was appointed district judge by the governor of Nebraska to fill a vacancy. In November, 1883, he was elected to the same position for a full term of four years, and in 1887 was re-elected for another four-years' term. At the end of his second term he resumed the practice of law at Omaha, removing to Colorado Springs, Col., in 1891, where he has since practiced successfully. His record as a judge is a credit to the Tiffany name.

CHILDREN.

3161. i. MAY BERTA, b. Bristol, Conn., May 26, 1875, now a teacher at Heber, Utah, under the New West Commission.
 3162. ii. ARTHUR GATES, b. Albion, Neb., July 15, 1880, now a student at Colorado College.

2133. SAMUEL (2 CONSIDER, 1 HUMPHREY). Married, in Lyme, Conn., about 1760, Abigail Curtis (b. Connecticut; d. Tomkins, N. Y., March, 1820).

Soon after his marriage, Mr. Tiffany moved into New York State, fought in the French and Indian War, and subsequently enlisted as a continental soldier in the War of the Revolution. It is said that he saved his Tory brother, Consider, from being pressed into service as a soldier in the Revolutionary War. Samuel Tiffany was a farmer.

CHILDREN.

3142. i. JEMIMA, d. Meredith, N. Y., 1848; m., in West Meredith, N. Y., November, 1825, Reuben Ward, a revolutionary soldier. Children: 3165 Affa, b. May 27, 1783; d. February 28, 1877; m., August 30, 1807, William Stilson (b. September 23, 1783; d. May 4, 1862); had (a) Caroline, b. June 20, 1808; d. January 12, 1883; (b) Albert, b. January 10, 1810; (c) Lucinda, b. February 4, 1811; d. June 26, 1845; (d) Emeline, b. September 27, 1813; (e) William, b. April 2, 1816; (f) Sophrona, b. November 3, 1817; d. January 6, 1887; (g) Minor, b. January 9, 1821; (h) Affa, b. March 31, 1823; (i) Reuben, b. December 29, 1824; (j) Allan, b. April 12, 1827; d. January 25, 1878; 3166 Reuben; 3167 Jemima, m. Charles Jones; 3168 Eda, m. Jacob Delamater; 3169 Laura, m. Charles Perigo; 3170 Samuel; 3171 Dorcas, m.—; 3172 Cynthia, m. Henry Rolluff.

2143. ii. **AZUBA**, m. Jared Patchen (b. Newfield, Conn.). Mr. Patchen, at one time, was a member of the New York Legislature.
2144. iii. **PHEBE**, b. August 22, 1781; d. December 31, 1855; m. Nathan S. Stewart (b. March 7, 1771; d. August 7, 1866). They lived for some time at Newfield, Conn., and later went to Ohio, where both died. Children: 3173 Horace S.; 3174 Erastus A., d. November 10, 1851; 3175 Thomas R.; 3176 Elijah B., m. and had Sophia; 3177 Samuel C., had a son, Charles C.; 3178 Azubann.
2145. iv. **MARY**, m., first, Zenus Aldridge, by whom she had one son; m., second, Daniel Whipple of Windsor, Wyoming County, N. Y. Child (by 2d marriage): 3179 Phebe, b. August 9, 1813; d. Iowa, December 18, 1846; m. Bengraw Shaw; had (a) Clymenia, b. Eaton, O., February 2, 1834; (b) Hannah, b. 1835; (c) Amy, b. 1838; (d) Mary, b. February 5, 1840.
2146. v. **SAMUEL**, b. October 21, 1761; d. Delaware, N. Y., April 21, 1851.
2147. vi. **NATHANIEL CURTIS**.
2148. vii. **GEORGE**, b. Litchfield, Conn., May 8, 1776; d. Alamo, Mich., February 13, 1887.
2149. viii. **DANIEL**.
2150. ix. **AMY**, b. December 8, 1783; d. December 17, 1857; m. Isaac Darrow (b. September 11, 1781). Mr. Darrow enlisted in the regular army and was probably killed, as nothing was ever heard of him after that time. Children: 3211 John Tiffany, b. November 17, 1800; m., June 4, 1841, Cynthia Bruce; lived at Germantown, Wis., and had several children; 3212 Affa Ward, b. December 26, 1805; d. April 15, 1875; m., September 15, 1829, William R. Berray (b. April 5, 1798); had Isaac, b. August 13, 1831; d. February 4, 1862; 3213 Hannah Meade, b. April 24, 1806; m., February 11, 1829, Squire Sherwood (b. September 10, 1802; d. July 26, 1875); had (a) Elizabeth Parks, b. July 5, 1830; (b) Gilbert Townsend, b. February 6, 1832; killed in the Civil War, August 21, 1863; (c) Adeline M., b. November 16, 1834; d. March 12, 1871; (d) Sylvie Mary, b. June 5, 1838; (e) William Wallace, b. March 15, 1841; 3214 Mary Cromwell, b. May 9, 1808; m., November 7, 1849, Elijah Kellar Bangs (d. November 18, 1877), S. P.; 3215 Ann Hubbard, b. March 27, 1811; m., June 8, 1834, William Henry Steel, S. P.; 3216 Susan Pardee, b. April 11, 1818; d. July 24, 1890; m., January 1, 1838, Rev. Everett E. Guild (d. May 13, 1880); had Mary Emeline, b. August 12, 1840.

2146. **SAMUEL** (2133 SAMUEL, 2 CONSIDER, 1 HUMPHREY). Married Mary Sackett.

CHILDREN.

3180. i. **SAMUEL**, m. Lois Wood of Hamden, N. Y. Children: 3217 Isaiah, d.—; 3218 Mary, m. William H. Johnson of Oneonta, N. Y.; 3219 Daniel, m. Miss Read; 3220 Ambrose; 3221 Benjamin, m., first, Miss Rowland; second wife's name unknown; 3222 Ferris; 3223 Samuel; 3224 Phebe, m. John Miller; 3225 Julia, m. Hiram Williams; had (a) John, (b) Austin, (c) Ferris.
3181. ii. **POLLY**, m. William Dikeman.
3182. iii. **JULIA**, m. William Edwards.

- 3183. iv. HANNAH**, b. April 5, 1804; d. September 10, 1860; m., January 1, 1824, Walter C. Peake. Children: 3226 Ira R., b. January 3, 1825; d. September 8, 1890; m., October 26, 1856, Agnes Tompkins, S. P.; 3227 Oliver P., b. October 21, 1827; m., January 29, 1883, Harriet Smith; had (a) Oliver Walter, b. November 22, 1884; (b) Kate May, b. February 15, 1887; 3228 Lucinda, b. September 17, 1829; m., February 21, 1850, Henry Holmes; had (a) Helen N., b. November 11, 1850; (b) Harriet N., b. January 22, 1853; (c) Henry W., b. June 14, 1857; 3229 Andrew A., b. October 31, 1831; m., first, Jennie Sampson; m., second, Desire Erwin; had (by second marriage) (a) Jennie, b. 1862; (b) Erwin, b. 1865; (c) Walter, b. 1867; (d) Burton, b. 1869; (e) Clarence, b. 1872; 3230 Jane, b. November 5, 1833; d. April, 1859; m., July, 1856, Caleb Chadwick, S. P.; 3231 Julia, b. November 3, 1835; m., April 29, 1886, John B. Phelps; had (a) Edwin S., b. September 8, 1857; d. September 6, 1888; (b) Irving, b. April 25, 1859; (c) Florence, b. May 3, 1861; (d) William H., b. May 7, 1863; (e) Georgetta A., b. May 19, 1866; (f) Julia A., b. November 23, 1879; d. May 3, 1880; 3232 Mary J., b. December 21, 1837; d. November 21, 1874; m., September 27, 1860, Theodore Batsford (d. November 21, 1874); had (a) Cora M., b. January 1, 1862; (b) Clifton M., b. October 4, 1863; (c) Ida, b. April 2, 1867; (d) Clement, b. June 7, 1871; 3233 Celinda, b. September 14, 1841; m., May 12, 1868, George Marsden Karby; had (a) Lillie C., b. September 10, 1871; (b) George Marsden, b. February 20, 1881; 3234 Ellen, b. February 17, 1844; m., October 16, 1865, George Maxwell, S. P.; 3235 Electa M., b. March 8, 1846; m., April 29, 1868, Orin W. Day; had (a) Frank W., b. July 8, 1870; (b) William D., b. November 7, 1871; 3236 Walter C., b. May 2, 1850; m., July 6, 1871, Mary Harder; had (a) Mabel S., b. July 31, 1873; (b) Letha May, b. November 29, 1877; (c) Evalena, b. November 29, 1877.
- 3184. v. EZEKIEL**, m. Nancy McIntyre. Children: 3237 Mary, m. Asa Bogart; 3238 Pheson; 3239 Martha, m. Anson Thornton; 3240 Harriet; 3241 Homer; 3242 Robert.
- 3185. vi. CELINDA**, b. December 2, 1807; d. March 5, 1866; m. Ira Peake (b. March 19, 1806; d. February 11, 1885). Children: 3243 Ann Eliza, b. December 4, 1827; d. May 25, 1878; m. Ebenezer J. Frazer (b. April 28, 1819); had (a) Mary, m. Robert Leath; (b) Elizabeth A., m. David Ballentine; (c) Ebenezer B., m. Daisy Fuller; (d) Celinda; (e) Jennie, m. Henry Middlemas; (f) Emma, m. Guy Shann; (g) Ella, m. Roland Harlkuers; 3244 Frances, b. October 14, 1829; m. James H. Arbuckle; had Dewitt, d. in infancy; 3245 Robert Bruce, b. November 3, 1831; m. Ella R. Ladd (b. June 12, 1853); had (a) Celinda, (b) Inez E., (c) Martha A., (d) Nettie A., (e) Lottie, (f) Mamie A.; 3246 Warren P., b. July 6, 1833; m. Eunice Bagley; had (a) Viali, d. —; (b) Lillian, d. —; (c) Irving; 3247 Roswell L., b. June 23, 1836; m. Adelia Robinson; had (a) Millard F., m. Mary Broughton; (b) Alice R., m. Daniel Countryman; (c) Mary A., m. Frederick Wyatt; (d) Cora R., m. James Randall; (e) Albert E., m. Cora Winters; (f) Dewitt, (g) Eva I., (h) Roland L., (i) Ada M., (j) Charles F.; 3248 Martha A., b. September 20, 1838; m. Joshua B. Brandt (b. July 22, 1833); had (a) Douglass D., m. Jessie Sawyer; (b) Joshua B., d. in infancy; (c) Heschell D., d. in infancy; (d) Albert P., m. Eva Allen of Franklin, N. Y.; 3249 Lottie L., b. October 14, 1843; d. —; m.

Daniel S. Brouck ; had Curtis ; 3250 Albert D., b. November 17, 1846 ; m. Martha McLaury (b. March 11, 1850 ; d. March 6, 1883) ; had (a) Laurens, b. July 10, 1875 ; d. March 16, 1876 ; (b) James M., b. December 20, 1876 ; (c) Albert D., b. September 26, 1878 ; d. February 19, 1882 ; (d) Evelyn, b. December 4, 1880 ; (e) Edwin, b. March 1 ; d. March 2, 1883.

3186. vii. JEFFERSON, m. Louisa Church. Children : William M., m. Harriet R. Hamden ; had 3251 one dau., who m. Robert Glendenning ; 3252 Henry, m. Adelia Babcock ; had (a) Jessie, (b) Amelia, (c) Ardell, (d) Clarence, (e) Frank ; 3253 Sylvanus, m. Mary Stevens, d. some years ago ; had (a) Augustus, (b) Ezekiel, (c) Eugene, (d) Marshall, (e) Austin, (f) Sylvanus ; 3254 Avis.
3187. viii. HARRY EDWARDS, b. June 25, 1819 ; d. September 14, 1871.
3188. ix. EMELINE, m. John Miller. Children : 3257 James ; 3258 John ; 3259 George ; 3260 Marcus ; 3261 Mary ; 3262 Elida.
3189. x. LORENZO, m. Jane McIntyre. Children : 3263 Adelia, m. Simon Barber ; 3264 Walter D., d. at the age of 12 ; 3265 Julius.

3187. HARRY EDWARDS (2146 SAMUEL, 2133 SAMUEL, 2 CONSIDER, 1 HUMPHREY). Married, May 10, 1835, Sally De Goff (b. December 10, 1813 ; d. March 24, 1880).

CHILDREN.

3255. i. JOHN HARRY, b. June 10, 1837 ; m., August, 1870, Manena Morehouse. Children : 3266 Harry, b. October, 1871 ; 3267 Jeanette, b. December 25, 1876.
3256. ii. MARY LOUISA, b. February 3, 1839 ; m. September 15, 1859, Levi S. Chace (b. January 21, 1837). Children : 3268 Marcie E., b. May 7, 1860 ; m., May, 1890, John Borst, S. P. ; 3269 Harry Augustus, b. September 23, 1861 ; d. March 27, 1891 ; m., February 15, 1890, Mary Flowers ; had Myrtle Augusta ; 3270 George D., b. May 16, 1863 ; m., December 25, 1889, Maggie Southerland ; had (a) Vivian, b. May, 1891 ; (b) infant, b. April 22, 1892 ; 3271 Helen Odell, b. July 7, 1867 ; m., December 2, 1886, Alvin Rhinehart ; had (a) Hazel Chase, b. November 15, 1887 ; (b) Howard Levi, b. January 22, 1891 ; 3272 Herman Levi, b. August 4, 1871.

2147. NATHANIEL CURTIS (2133 SAMUEL, 2 CONSIDER, 1 HUMPHREY). Married Dency Crane of Barkamstead, Conn.

He lived at one time at Salisbury, Conn., and then moved to Roxbury, Conn., where he was one of the pioneers, his daughter Harriet being the first white child born in that town. Later, he moved to Hamden and finally to Danby, N. Y.

CHILDREN.

3190. i. POLLY, b. Hamden, N. Y., May 1, 1787 ; m. Joseph Marvin (b. Lansingburg, N. Y., May 1, 1787). Child : 3273 Albert Curtis, b. Walton, N. Y., February 4, 1820 ; m., April 11, 1849, Amarilla C. Stetson (b. December 17, 1821) ; had (a) Melvin Knox, b. March 8, 1850 ; (b) Ann Amanda, b.

March 21, 1851 ; d. March 19, 1852 ; (c) Curtis Tiffany, b. February 25, 1853 ; d. April 12, 1854 ; (d) Eleanor Augusta, b. March 20, 1856 ; (e) Francis Eugene, b. December 4, 1864.

3191. ii. HARRIET, b. Roxbury, N. Y., March, 1792 ; d., Havana, N. Y., about 1858 ; m., in Walton, N. Y., Elisha Williams. Children : 3274 Marinda, b. 1814 ; d. August 7, 1881 ; m. James McMillan (d. about 1848) ; had Marinda, m. Eli A. Dunham, Havana, N. Y. ; 3275 Nathaniel Curtis.
3192. iii. NATHANIEL CURTIS, m. and had children.
3193. iv. DENCY, b. Hamden, N. Y., September 25, 1795 ; d. March 24, 1846 ; m., in Hamden, N. Y., 1813, Colonel Thomas Marvin (b. Cambridge, N. Y., April 20, 1791 ; d. March 25, 1861), brother of her sister Polly's husband, Joseph Marvin. Children ; 3276 William, b. November 28, 1814 ; d. March 30, 1889 ; m., February 17, 1841, Harriet Eliza Weed (b. January 2, 1814), S. P. ; 3277 Thomas Edwin, b. September 23, 1816 ; m., May 10, 1838, Mary Jane Eells (b. August 23, 1818) ; had (a) Benjamin Thomas, b. February 22, 1839 ; killed in the Civil War, June 22, 1862 ; (b) Samuel Edwin, b. March 18, 1841 ; d. March 2, 1843 ; (c) Nathan Hanford, b. March 22, 1843 ; (d) Lucius, b. June 18, 1845 ; d. April 19, 1846 ; (e) Dency Eugenia, b. May 29, 1847 ; (f) Julius Seneca, b. April 22, 1849 ; (g) Edward Eells, b. September 26, 1852 ; d. May 29, 1853 ; (h) Mary Aletta, b. April 25, 1856 ; (i) Francis Eugene, b. October 28, 1857 ; (j) Lillian, b. February 13, 1860 ; d. March 6, 1862 ; (k) William, b. February 13, 1860 ; d. August 26, 1860 ; (l) James Root, b. July 18, 1861 ; d. February 8, 1862 ; (m) Annie Bell, b. May 15, 1863 ; d. September 18, 1863 ; 3278 Sylvia ; 3279 Andrew J., b. December 26, 1819 ; d. September 17, 1876 ; m., June 11, 1845, Anier J. Weed (b. March 14, 1821) ; had (a) Thomas Corwin, b. January 20, 1859 ; (b) William H., b. January 18, 1861 ; 3280 Joseph Thomas, b. June 19, 1822 ; m., April 6, 1869, Jennie E. Hall (b. September 6, 1845) ; had Minnie Dency, b. August 23, 1873 ; 3281 Colonel Nathaniel Curtis, b. March 3, 1826 ; m., November 7, 1850, Julia Ann Fitch (b. December 25, 1831) ; had (a) Alice Augusta, b. October 29, 1851 ; (b) Eliza Flora, b. October 21, 1855 ; (c) Julia Fitch, b. June 10, 1858 ; (d) Cora Bell, b. July 17, 1865 ; (e) Nathaniel Curtis, b. May 29, 1867 ; d. October 20, 1869 ; 3282 Frederick Foote, b. February 10, 1828 ; m., February 26, 1867, Anna E. Blood (b. May 11, 1849), S. P. ; 3283 Eliza Crane, b. October 5, 1830 ; m., November 9, 1858, Rev. James Pierce (b. March 19, 1829 ; d. 1887) ; had (a) Mary Metcalf, b. December 20, 1859 ; (b) Dency Tiffany, b. March 28, 1862 ; (c) Eliza C., b. January 6, 1865 ; (d) Annie Shepard, b. March 17, 1868 ; (e) Aimee Louis, b. May 9, 1871 ; 3284 Captain Matthew Weed, b. November 18, 1832 ; m., October 15, 1864, Isabelle Sinclair (b. March 7, 1836) ; had (a) Elizabeth Sinclair, b. March 20, 1867 ; (b) Mary More, b. October 11, 1869 ; (c) Dency Tiffany, b. July 7, 1871 ; d. August 12, 1884 ; (d) Hector Sinclair, b. February 7, 1874 ; (e) Harry Fitch, b. September 30, 1875.
3194. v. ANSON, b. June 2, 1797 ; d. Caroline, N. Y., February 27, 1847 ; m., 1819, Polly Rich (b. March 22, 1800 ; d. July 8, 1877). Children : 3285 Adelia Howland, b. October 27, 1820 ; d. October 18, 1832 ; 3286 Julia Ann, b. March 28, 1824 ; d. January 5, 1888 ; m. Washington Davis (d. 1891) ; had (a) Ben Jonlson, b. September, 1848 ; (b) Albert Tiffany, b. June 6, 1851 ;

(c) George Washington, b. March, 1856; d. August, 1881; 3287 Caroline Amelia, b. February 17, 1826; m., March 22, 1855, Townsmd Kinch; had (a) Anson Tiffany, b. December 26, 1855; (b) Hattie Eliza, b. July 3, 1859; 3288 John, b. June 10, 1835, d. November 15, 1888; m. Ellen Johnson; had Julia Ellen, b. June 25, 1864; m. Benjamin Bruce; 3289 Albert Curtis, b. June 19, 1839.

3195. vi. BETSEY, m. — Scott (Christian name unknown).

3196. vii. CAROLINE, b. about 1807-08; d. 1843; m., about 1830, John Brisack (b. 1790; d. 1852). Children: 3290 Sylvia, b. March 21, 1831; m. January 2, 1855, David L. Kellum; had (a) Clinton Wheeler, b. August 20, 1856; (b) Grace C., b. September 5, 1858; (c) Thomas Barnes, b. June 21, 1861; d. August 21, 1861; (d) Lena Rivers, b. December 25, 1865; 3291 Caroline, b. April 7, 1834; 3292 Cynthia, b. May 15, 1840; m., May 15, 1861, William Gould; had (a) Willie C., b. June 4, 1862; (b) Carrie E., b. May 19, 1865; d. February 19, 1892; (c) Julian W., b. May 2, 1867; (d) Hannah E., b. November 28, 1868; d. July 22, 1878; (e) Sylvia E., b. October 31, 1870; (f) Susie B., b. September 27, 1872; (g) Grace, b. May 29, 1875; d. October 15, 1875; (h) Lizzie B., b. December 18, 1876; (i) James Garfield, b. September 17, 1881; 3293 Willie, b. 1837; d. 1857.

2148. GEORGE (2133 SAMUEL, 2 CONSIDER, 1 HUMPHREY). Married, in Walton, N. Y., September 16, 1794, Mary Mason (b. Ireland; d. Ohio, March 16, 1840).

At the age of sixteen he left Connecticut and went to Delaware County, N. Y.; going in 1832 to Ohio, where he settled in Eagle.

CHILDREN.

3198. i. ABIGAIL, b. Hamden, N. Y., 1797; d. Hancock County, O.; m. Simeon Curtis. Children: 3294 Harrison; 3295 George; 3296 Miles, m. Melinda Bemis; 3297 Hudson, m. Nancy Fabun; 3298 Mary Jane; 3299 Oremus; 3300 Cornelia, m. — Wheeler (Christian name not known).
3199. ii. ZILPHIA, b. Hamden, N. Y., 1799; d. Eaton, O.; m. Job Clark. Children: 3301 Zenas M.; 3302 Almon, m. Sarah Woodin; 3303 Luther; 3304 Irene, m. Martin Helpman; 3305 Cordelia, m. Arthur Russell.
3200. iii. ZENAS, b. 1801; d. Newfield, N. Y., about 1822. Unmarried.
3201. iv. LUTHER LITTLE, b. Delhi, N. Y., March 23, 1803; d. Marston, Wis., February 17, 1881; m., in Delhi, N. Y., January 1, 1832, Eliza Ward (b. Delhi, N. Y., January 10, 1811; d. Marston, Wis., November 22, 1880). Mr. Tiffany was a clergyman. He went to Wisconsin with his family in 1854. Children: 3306 Orville, b. Eaton, O., May 17, 1833; d. Camp Austin, Tex., November 14, 1865; was a member of Company R, Iowa Cavalry; 3307 Abigail, b. Marston, Wis., November 12, 1834; d. there November 10, 1858; m., August 2, 1853, Dr. William Russell; had (a) Ione G., b. Arlington, O., June 9, 1854; d. Marston, Wis., January 26, 1857; (b) Annie E., b. Marston, Wis., August 10, 1855; d. Minneapolis, Minn., September 3, 1888; m., in Elroy, Wis., October 20, 1879, Frank Longworthy; (c) Abbie G., b. Marston, Wis., February 7, 1857; m. there, January 1, 1874, Adix Wake; 3308 Luther W., b. Findlay, O., May 10,

1837; d. there September 16, 1838; 3309 Wellington H., b. Findlay, O., July 9, 1843; d. there July 1, 1844; 3310 Mary E., b. Findlay, O., December 8, 1845; m. Harry C. Strong (b. Chatauqua, N. Y., September 23, 1843); had (a) Myrtie L., b. Marston, Wis., June 23, 1876; d. there June 18, 1878; (b) Luther Delos, b. Marston, Wis., July 4, 1880; 3311 Harriet L., b. Arlington, O., August 2, 1845; m., in Findlay, O., July 14, 1865, Wallace Thompson, S. P.

3202. v. JANE, b. Delhi, N. Y., April 14, 1805; m. there, first, Reuben Fabun (b. Vermont; d. Findlay, O., November 6, 1839); m., second, John Coen. Children: 3312 Calista Jane, b. March 24, 1826; m., December 16, 1885, Alpheus Beach; 3313 Zenas Tiffany, b. September 7, 1827; 3314 Chloe Susannah, b. March 6, 1829; 3315 Reuben Daniel, b. July 11, 1830; m., December 12, 1867, Rebecca Swanger; 3316 William Halsey, b. December 10, 1832; 3317 Mary Ann, b. January 14, 1835; 3318 Nancy Maria, b. May 9, 1837; m., first, March 3, 1860, Daniel Kingery (b. Franklin, O., January 20, 1836; d. Neosho Falls, Kansas); m., second, in Crawford County, Kansas, October 21, 1882, George J. Crysler (b. Adrian, Mich., 1835); had (by first marriage) (a) Halsey E., b. December 20, 1860; d. April 16, 1861; (b) Rosetta Jane, b. March 21, 1861; d. April 10, 1862; (c) Ida Selina, b. December 20, 1862; d. April 7, 1870; (d) Lydia Idellia, b. February 9, 1865; (e) Cyrenia M., d. July 17, 1867; (f) Morenie M., b. June 9, 1867; d. February 22, 1873; (g) Daniel William, b. 1871; (h) Melissa May, b. May 27, 1874; 3319 Harriet Laura, b. November 16, 1839; m., October 2, 1872, Richard Mason Tiffany, son of Richard Mason Tiffany.

3203. vi. GEORGE, b. Delhi, N. Y., May 14, 1807; d. Provo, Utah, June 21, 1885; m. Almira Whipple (b. Sanford, N. Y., June 13, 1810; d. Provo, Utah, February 14, 1889). Children: 3320 Cynthia Jane, b. Newfield, N. Y., February 11, 1830; d. Nauvoo, Ill., October 6, 1847; 3321 Zenas, b. Newfield, N. Y., July 31, 1831; d. Henderson, Ill., December, 1845; 3322 Ira Patchin, b. Eaton, O., February 14, 1835; m., September 23, 1862, Mary Ann Davis (b. England, October 4, 1843; d. July 21, 1885); had (a) Ira Davis, b. July 26, 1863; m., in Salem, Utah, October 27, 1883, Joannah Hanks; (b) Zenas Williams, b. August 21, 1865; (c) Sylva Ann, b. November 14, 1867; m., in Springville, Vt., November 5, 1883, William Doremus; (d) Cynthia Jane, b. February 27, 1870; (e) Mary Elizabeth, b. May 22, 1871; d. November 5, 1887; (f) Almira, b. December 29, 1873; d. September 22, 1887; (g) Frank B., b. February 29, 1876; d. October 4, 1877; (h) Eliza, b. June 30, 1878; (i) George H., b. April 17, 1880; (j) Albert Henry, b. November 5, 1882; (k) Ray, b. July 21; d. September 26, 1885; 3323 Loyal Peck, b. Litchfield, O., July 27, 1837; 3324 Mary, b. Nauvoo, Ill., December 18, 1847; d. there September 14, 1845; 3325 Almira Rebecca, b. Gardner Grove, Ia., August 18, 1847; m., in Salt Lake City, Utah, October, 1863, Giles Holden; had (a) Almira, b. August 8, 1865; d. same year; (b) Ruia H., b. October 21, 1866; m., in Monti, Utah, June 4, 1890, Martin L. Bushman; (c) Giles R., b. December 8, 1868; d. April 4, 1889; (d) George Tiffany, b. May 9, 1871; (e) Nellie May, b. December 30, 1875; (f) Burrell, b. June 29, 1876; d. March 15, 1881; (g) LeRoy, b. September 21, 1879; d. February 6, 1881; (h) Ivy Lenore, b. May 24, 1882; (i) Mira Dec, b. July 10, 1885; (j and k)

- Vera and Verna (twins), b. December 18, 1888; Verna d. same day; 3326 George Mason, m., in Salt Lake City, Utah, Sarah Jane York; 3327 Nelson Whipple, m., in Salt Lake City, Utah, December 11, 1879, Nancy M. Beesley; had (all born in Provo, Utah) (a) Nelson W., b. September 11, 1880; (b) Florence, b. April 27, 1882; (c) Elathea, b. August 28, 1884; (d) Ida May, b. November 15, 1888; (e) Milton, b. May 8, 1892.
3204. vii. LORENZO, b. Hamden, N. Y., 1809; d. there same year.
3205. viii. RICHARD MASON, b. Hamden, N. Y., July 4, 1810; m., first, in Eaton, O., 1835, Sylvia Ward (b. Tompkins County, N. Y., 1818; d. Sandusky, O., December 5, 1838); m., second, in Findlay, O., July 21, 1839, Polly Ann White (b. Jackson Township, O., July 15, 1824). Children (by first marriage): 3328 Samuel, b. Eaton, O., May 12, 1836; d. Eagle, O., 1838; 3329 Richard Mason, b. Eagle, O., May 10, 1838; m., first, Henrietta, O., November 17, 1859, Harriet McDowell (b. Elyria, O., August 7, 1841; d. Henrietta, O., June 3, 1873); m., second, in Benwood, West Va., October 2, 1873, Harriet L. Fabun (b. Findlay, O., November 15, 1839; d. Girard, Kan., August 19, 1883); m., third, in Girard, Kan., October 14, 1884, Electa Leonard (b. August 24, 1849); during the Civil War Mr. Tiffany was a musician in the 103d Ohio Infantry; had (a) Arthur Lincoln, b. August 2, 1860; d. Birmingham, O., February 13, 1864; (b) Charles Ellsworth, b. September 23, 1861; d. Erie County, O., February 7, 1864; (c) Hannah Sylvia, b. January 4, 1863; d. Casco, Mich., January 27, 1880; (d) Herbert Price, b. November 28, 1865; m., in Isle St. George, O., February 15, 1890, Stella A. Julien (b. Isle St. George, O., December 14, 1862); (e) Maurice Richard, b. Henrietta, O., March 7, 1867; m., in Girard, Kansas, July 20, 1887, Mollie Corbin; (f) Samuel Joel, b. Lowell, Mich., September 23, 1868; m., in Girard, Kansas, March 19, 1890, Mary Leonard; (g) Eleanor Jane, b. March 20, 1875; (h) Jackson, b. Wauesch, O.; (i) Amy Calista, b. Glenn, Mich., May 28, 1878; (j) Isaac Mason, b. Girard, Kansas, April 26, 1887; (k) Rebecca Lillian, b. Girard, Kansas, January 25, 1891; 3330 Enoch, b. Norwalk, O., September 20; d. September 30, 1842; 3331 Harriet Ann, b. Norwalk, O., February 16, 1844; d. there February 21, 1844; 3332 Isaac Augustus, b. Norwalk, O., July 4, 1846; d. in Union Hospital, Nashville, Tenn., March 26, 1865; 3333 Rebecca Matilda, b. Norwalk, O., May 8, 1849; d. Benwood, West Va., December 24, 1879; m., in Birmingham, O., May 7, 1868, George Bordeaux; had (a) Mary Lizette, b. Benwood, West Va., January 4, 1870; (b) Alma Helena, b. Benwood, West Va., June 29, 1872; (c) Elsie Ethel, b. Benwood, West Va., April 23, 1874; (d) Edna T., b. Clarksville, O., August 1876; (e) Rebecca Matilda, b. Benwood, West Va., November 28, 1879; d. there March 5, 1880; 3334 John, b. and d. Norwalk, O., 1851.
3206. ix. DANIEL, b. Newfield, N. Y., 1812; m. Betsey Hurd. Children: 3335 Harlow; 3336 Mary, m. Oliver Brockway; 3337 Chloe, m. John Curtis; 3338 Brooks, m. Mary Travers; 3339 Delavan; 3340 Irene, m., first,—Watkins (Christian name not known); m., second, William Yeider; 3341 Edna.
3207. x. MARY, b. Newfield, N. Y., 1814; m. Ebenezer Abbey. Child: 3342 Lyman.
3208. xi. PHEBE, b. Newfield, N. Y., October 24, 1817; d. Eagle, O., January, 1850; m. John Fabun (b. New York, March 28, 1812; d. September 30, 1891). Children: 3343 John Cyrus, b. Hancock County, O., July 18, 1839, m.,

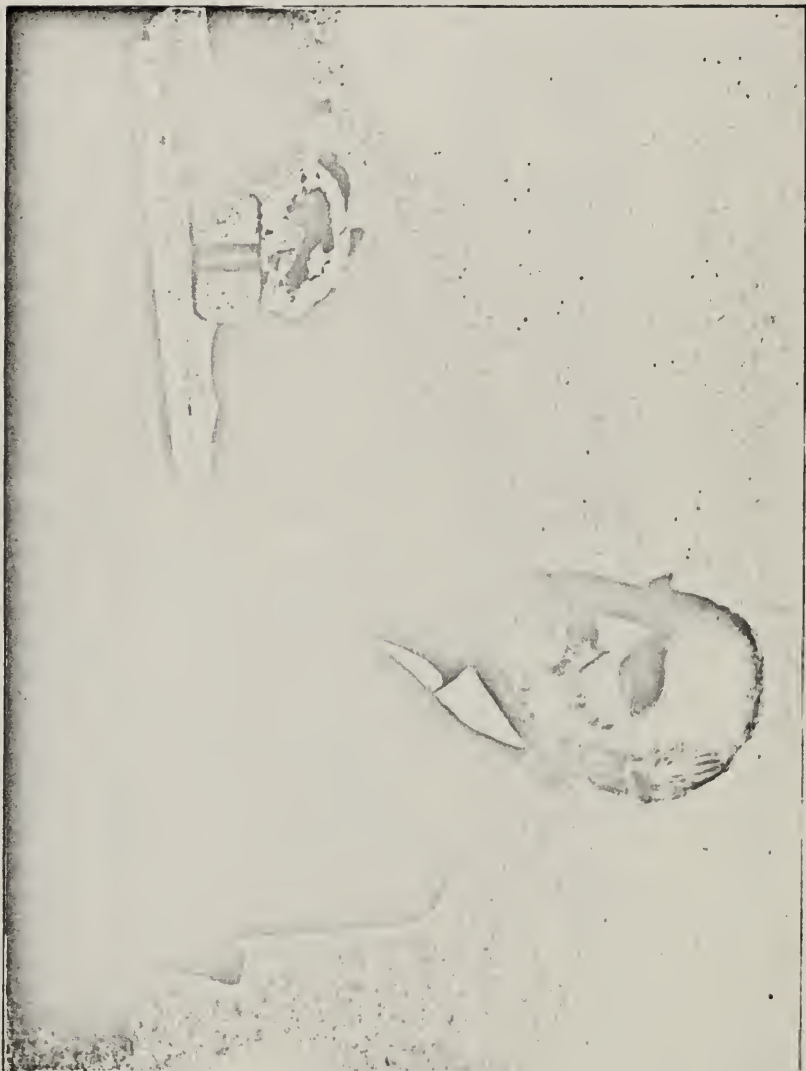

ASA SCOTT TIFFANY.
(213411.)

in Ganges, Mich., October 3, 1880, Mary G. Burnip (b. Ohio, August 3, 1855); had (a) Eliza, b. May 22; d. August 29, 1881; (b) John, b. December 7, 1882; d. March 15, 1885; (c) Susan, b. March 17, 1884; d. February 2, 1885; (d) Millie, b. December 17, 1885; (e) William, b. September 13, 1887; d. June 4, 1888; (f) Julia, b. December 1, 1891; 3344 Susan S., b. February 9, 1845; m. Thomas Daily; 3345 Phebe Lenora, b. August 19, 1848; d. January 9, 1856; 3346 William Hand, b. January 13, 1853.

3209. xii. LURONA, b. Newfield, N. Y., 1818; d. Hancock, O.

3210. xiii. ANN, b. Newfield, N. Y., June 4, 1822; m., in Hancock County, O., November 22, 1846, Samuel W. Gillespie (b. Chillicothe, O., March 11, 1822; d. October 11, 1881). Children: 3347 Nettie, b. September 10, 1847; m., in Illinois, August 22, 1871, James Nicholson; 3348 Joseph S., b. March 18, 1849; m., in Illinois, March 17, 1881, Florinda Cornprofat; 3349 Burrel G., b. February 26, 1851; m., in Illinois, October 9, 1876, Dorthea King; 3350 Bruce E., b. April 15, 1852; 3351 Samuel S., b. June 20, 1854; 3352 Louie J., b. April 10, 1856; m., in Illinois, August 29, 1872, Samuel Davis; 3353 Grecley A., b. March 10, 1859; m., in Kansas, October 18, 1883, Bessie Cornwell; 3354 Mary, b. October 31, 1861; m., in Kansas, June 3, 1885, — Satterthwaite (Christian name unknown); 3355 Nellie, b. March 17, 1863; m., in Kansas, December 29, 1887, John Turner.

2134. TIMOTHY. (2 CONSIDER, 1 HUMPHREY). Married Mary Davis. Timothy Tiffany served in the Revolutionary War. In May, 1775, he enlisted as a private. September 15, 1776, he was taken prisoner in New York City and was held until the following March, when he re-enlisted at East Heddam, Conn.

CHILDREN.

2134A. i. DANIEL, b. Hartland, Conn., August 20, 1779; d. May 23, 1782.

2134B. ii. TIMOTHY, b. Hartland, Conn., October 3, 1781; d. April 27, 1816; m. July 1, 1807, Alma (surname unknown).

2134C. iii. MARY, b. October 23, 1783; d. September 12, 1787.

2134D. iv. EPOPHRODITUS, b. April 17, 1787; m., December 1, 1806, Mary Tiffany.

2134E. v. ASA DAVIS, b. May 14, 1791; d. 1871.

2134F. vi. MARY, 2d, b. February 17, 1793; d. March 21, 1854; m., October 6, 1813, Matthew DeWolf.

2134E. ASA DAVIS. (2134 TIMOTHY, 2 CONSIDER, 1 HUMPHREY). Married, January 13, 1814, Abigail Scott.

CHILDREN.

2134G. i. ABIGAIL, b. May 17, 1815; d. March 31, 1896; m. William P. Coughnet.

2134H. ii. ASA SCOTT, b. April 6, 1818; d. January 18, 1900.

2134I. iii. LUTHER, b. October 17, 1820; d. in March, 1866.

2134H. ASA SCOTT. (2134E ASA DAVIS, 2134 TIMOTHY, 2 CONSIDER, 1 HUMPHREY). Married at Johnstown, N. Y., February 22, 1842, Christiana Von Coughnet.

When Dr. Tiffany was three years old his father moved to the Adirondack Mountains. Two years later, his mother died and his father married again. Subjected to harsh treatment, the boy, at the age of eleven, went out among strangers and found a home with a farmer, where he was kindly treated. At eighteen, he went to Albany, where he learned the trade of harness making. Three years later, he started in business for himself, and from that time worked for no one but himself. In 1844, he began a grocery business, moving to Rock Island in 1854, and engaged in the same business in Davenport, Ia., two years later. He also conducted a tobacco and cigar business in Davenport, which he closed out in 1868. He early developed a liking for reading and literature, preferring works on history, mechanical arts and medicine. He became greatly interested in geology, and after he retired from business he devoted his entire time to this study. He made a collection and study of fossils of the paleozoic age, and in Davenport he had a larger collection of local fossils than any other private collector. He published several pamphlets on the science. In 1878, he joined the American Association for the Advancement of Science, and in 1889, when the Geological Society of America was organized, he became a member. He was also a member of the Sons of the Revolution.

CHILDREN.

- 2134j. i. WILLIAM P., b. May 24, 1846.
 2134k. ii. CATHERINE ANN, b. May 14, 1849; d. July 19, 1890; m., August 27, 1868, O. W. Richardson. Children: 2134o, Maud Alice, b. October 19, 1869; m., January 9, 1894, R. E. Richardson; 2134p, Orlo Duane, b. April 10, 1872; 2134q, Robert Tiffany, b. December 20, 1873; m., May 28, 1896, Nellie A. Rice.
 2134l. iii. HATTIE M., b. June 10, 1859; m., September 1884, George L. Osborne. Children: 2134r, Eloise Cameron, b. in June, 1886; 2134s, Robert Scott, b. March, 1888.
 2134m. iv. EDWARD SCOTT, b. March 1, 1863; d. August, 1863.
 2134n. v. LUTHER SCOTT, b. June 20, 1867.

2134N. LUTHER SCOTT. (2134H ASA SCOTT, 2134E ASA DAVIS, 2134 TIMOTHY, 2 CONSIDER, 1 HUMPHREY). Married, July 9, 1889, Emma Berry.

Mr. Tiffany attended the common schools and the Davenport business college. After several years of business life he entered the employ of O. W. Richardson & Co., Chicago, now the largest carpet house of its kind in the United States. January 1, 1897, he was admitted to partnership, and now has charge of a large share of the immense business of this firm.

CHILDREN.

- 2134t. i. RUTH, b. January 20, 1894.
 2134u. ii. RAMER SCOTT, b. June 23, 1896.
 2134v. iii. ROBERT LESTER, b. September 19, 1900.

MISCELLANEOUS TIFFANYS.

Under this head the author has sought to group many bearers of the Tiffany name whose descent cannot be traced back to the sons of Humphrey Tiffany, from whom it is supposed all the Tiffanys in America have sprung. It is hoped that in including these Tiffanys in the work some missing threads may be taken up by a future generation and that the line of descent may in each instance be traced.

In some cases the records were sufficiently exact to leave little question of the descent; but where a doubt existed, it seemed better to classify under the miscellaneous chapter, and leave it to future Tiffanys to search the records again, and, assisted by the genealogies that are being published of late years, to trace every bearer of this honored name back to the original ancestor in this country, a man who founded a sturdy, brave, and successful race in the New World.

1. **BENJAMIN TIFFANY.** Married, in Ireland, Elisabeth Lamont; came to America with her and his three eldest children. He settled in Columbia County, N. Y., at or near Hillsdale, between 1790 and 1795. He died there in 1819.

CHILDREN.

2. i. **WILLIAM**, b. in Ireland. It is related of William Tiffany that he was captured when twelve years old by Indians; but managed, six years later, to escape in a canoc, although dressed at the time for his marriage with the daughter of a chieftain.
3. ii. **MARY**, b. in Ireland.
4. iii. **ELIZABETH**, b. in Ireland.
5. iv. **ROBERT**, b. Hillsdale, N. Y., 1796; d. Westfield, Wis., February 26, 1882.
6. v. **MAJOR**, b. Austerlitz, N. Y., June 23, 1804; d. Litchfield, Mich., 1863.
7. vi. **MILTON**.

5. **ROBERT TIFFANY (1 BENJAMIN).** Married, in Hillsdale, N. Y., 1821, Sarah Nichols (b. Dutchess County, N. Y.; d. Westfield, Wis., July 12, 1882).

CHILDREN.

(All born in Hillsdale, N. Y.)

8. i. **MARY JANE**, b. March 10, 1824; d. May 11, 1829.
9. ii. **ALONZO P.**, b. December 29, 1826; d. 1862.
10. iii. **MAJOR**, b. April 20, 1828.

11. iv. **LUCY**, b. April 8, 1830; m. Cornelius Pearce. Children: 24 Louisa, b. Marcellus, Wis.; 25 Marzett; 26 Pathum; 27 Pauline E.; 28 Ferris.
12. v. **DAVID MILTON**, b. February 1, 1833.
13. vi. **MARY**, b. September 29, 1835; m. William Morgan. Children (born in Douglas, Wis.): 31 William; 32 Elmer.
14. vii. **CORNELIA**, b. December 4, 1836; m. James Brimmer (b. Douglas, Wis.).
15. viii. **MATILDA JANE**, b. February 27, 1840; m. William Axford. Children (born in Douglas, Wis.): 33 Abraham; 34 Minnie.

9. ALONZO P. (5 ROBERT, 1 BENJAMIN). Married Catherine Reynolds.

He was killed about thirteen miles from Washington, D. C., during the Civil War. He was a private in the 1st Wisconsin Infantry, and was at the two battles of Bull Run.

CHILDREN.

(All born in Columbia, Wis.)

16. i. **ALONZO.**
17. ii. **ELLEN.**
18. iii. **KATE.**

10. MAJOR TIFFANY (5 ROBERT, 1 BENJAMIN). Married, in Fort Winnebago, Wis., March 25, 1851, Elizabeth Steinhart (b. Kanterhook, N. Y., May 22, 1831; d. Mason City, Ia., November 20, 1881).

CHILDREN.

19. i. **DELLIAH**, b. February 23, 1857; m. Robert A. Pierce, Jr. Children (all born in Mason City, Ia.): 35 Flossie; 36 Frank; 37 Charles.
20. ii. **MARY L.**, b. November 22, 1859; m. E. R. Bicknell. Child: 38 Marcy, b. Raton, N. M.
21. iii. **GEORGIA A.**, b. November 10, 1862; m. W. J. Bailey.
22. iv. **MIRON**, b. June 11, 1864; d. July 20, 1864.
23. v. **CHARLES DAVID**, b. October 5, 1866; m., in Davenport, Ia., October 13, 1891, Clara E. High (b. Davenport, Ia., February 26, 1866). S. P.

12. DAVID MILTON TIFFANY (5 ROBERT, 1 BENJAMIN). Married, in Worcester, Mass., August 20, 1874, Addie R. Knight (b. Marlen, N. H.).

CHILDREN.

29. i. **FRED. L.**, b. May 20, 1877.
30. ii. **JULIEN O.**, b. December 4, 1879.

6. MAJOR TIFFANY (1 BENJAMIN). Married, in Hillsdale, N. Y., October 9, 1831, Hepbizah Champion (b. Green River, N. Y., 1803; d. Arcadia, N. Y., August 20, 1853), dau. of Lynde Champion (b.

Lyme, Conn., July 9, 1760; d. Green River, N. Y., July 13, 1829) and Anna Rowland (b. 1766; d. Green River, N. Y., November 9, 1827).

CHILDREN.

39. i. CHARLES BENJAMIN, b. Austerlitz, N. Y., July 31, 1833; d. Arcadia, N. Y., April 4, 1885; m., 1864, Mary Aldrich. Children: 46 Ella R., b. Litchfield, Mich., September 4, 1864; d. March 14, 1885; m., February 5, 1881, Oliver Harkell; had, (a) Clyde E., b. October 8, 1881; (b) Albert A., b. March 10, 1885; 47 Minniebel, b. Woodstock, Mich., April 21, 1867; 48 Charles A., b. North Adams, Mich., October 19, 1869; 49 Frank Lamont, b. North Adams, Mich., April 10, 1874.
40. ii. ANN ELIZA, b. Austerlitz, N. Y., March 4, 1835; m., September 14, 1853, Alonzo Smith. Children: 50 Annabel, b. Homer, Mich., September 5, 1861; m., November 3, 1886, Mattison B. Wright; 51 Hepzie Luella, b. Homer, Mich., June 24, 1863; 52 Fred., b. Litchfield, Mich., March 4, 1864; 53 Edward Luellan, b. Litchfield, Mich., April 8, 1873.
41. iii. JOSEPH CHAMPION, b. Austerlitz, N. Y., January 18, 1837; m., in Litchfield, Mich., October 22, 1866, Jennie E. Brown (b. Penn Yan, N. Y., August 15, 1847). Children: 54 Luella S., b. Butler, Mich., September 29, 1867; m., April 10, 1890, Lewis Joy Hendrix (b. Newton, Mich., November 26, 1866); 55 Francis Leah, b. Columbus, Neb., September 3, 1869; 56 Maud Madeline, b. November 11, 1871; 57 Eugene Harold, b. April 3, 1875; 58 Joseph Champion, b. March 26, 1877; 59 Homer Brown, b. February 4, 1880; 60 Mary Johnson, b. February 8, 1882.
42. iv. EVI, b. Arcadia, N. Y., June 28, 1839; d. there May 4, 1854.
43. v. PARTHENIA, b. Arcadia, N. Y., January 31, 1841; d. there May 4, 1854.
44. vi. EZRA LAMONT, b. Arcadia, N. Y., May 17, 1843; m., September 3, 1862, Catherine Moorehouse.
45. vii. MARY ANTOINETTE, b. March 17, 1845. Unmarried.

same name → 1. JOHN TIFFANY. He lived in Massachusetts. Is said to have been a lawyer, and to have had a large practice. He was also interested in iron works and in the puddling of iron. The name of his wife is not known. *see P*

CHILDREN.

(All born in North Adams, Mass.)

2. i. JOHN C., b. December 17, 1776; d. Xenia, O., July 9, 1855.
3. ii. DAVID.
4. iii. WILLIAM.

2. JOHN C. (1 JOHN). Married, first, October 2, 1799, Lydia Hurlburt (b. July 10, 1775; d. Walworth, N. Y., May 17, 1852); m., second, in Springfield, O., October 6, 1818, Hannah Scott (b. Virginia, January 6, 1794; d. Xenia, O., June 12, 1878).

Mr. Tiffany was at one time, under President Van Buren, postmaster of East Palmyra, N. Y. He was also a recruiting officer in the War of 1812, serving two years, three months, and six days, and being honorably discharged. His second wife drew a pension for his services. Mr. Tiffany also held the office of coroner of Morgan Co., Ind.

CHILDREN BY FIRST MARRIAGE.

5. i. ELLEN, b. December 17, 1800.
6. ii. ABIGAIL A., b. November 2, 1802.
- 5A. iii. EDWIN, b. Palmyra, N. Y., September 13, 1804; d. Walworth, N. Y., August 18, 1866.
- 6A. iv. LYMAN HURLBURT, b. September 9, 1806; d. there, January 24, 1885.
7. v. JOHN AVERY, b. June 4, 1809; d. Barnesville, Kan., February 20, 1882.
- 7A. vi. LUTHER, b. March 3, 1817.

CHILDREN BY SECOND MARRIAGE.

8. vii. WILLIAM S., b. Newport, Ky., March 16, 1819.
9. viii. DAVID BROWN, b. Martinsville, Ia., March 7, 1821.
10. ix. THOMAS LEE, b. Indiana, December 18, 1823; d. Xenia, O., September 27, 1870.
11. x. ANGELINA, b. Indiana, July 14, 1826; d. Xenia, O., July 9, 1885.
12. xi. ISAAC BROWN, b. Xenia, O., January 19, 1829; d. Dayton, O., December 12, 1867.
13. xii. NORMAN S., b. Ohio, June 8, 1831. Was chief of police in Xenia, O.
14. xiii. MARTHA, b. Ohio, August 19, 1833; d. November 21, 1834.
15. xiv. JANE A., b. Xenia, O., June 4, 1836; d. June 16, 1881.
16. xv. JOSEPH T., b. Xenia, O., December 9, 1838.

5. EDWIN (2 JOHN, 1 JOHN). Married, in Walworth, N. Y., July 9, 1826, Eunice Green (b. Walworth, N. Y., November 1, 1804; d. there, May 25, 1845).

CHILDREN.

(All born in Walworth, N. Y.)

17. i. LYMAN HURLBURT, b. and d. June 17, 1827.
18. ii. THOMAS GREEN, b. November 12, 1828.
19. iii. JOHN AVERY, b. March 26, 1831; d. August 27, 1832.
20. iv. FRANCES JANE, b. April 8, 1834; m. Embury Beal.
21. v. GEORGE EDWIN, b. March 17, 1838.
22. vi. JAMES EMORY, b. May 18, 1841; m. Clara Bailey.

21. GEORGE EDWIN TIFFANY (5 EDWIN, 2 JOHN, 1 JOHN). Married, in Indianapolis, Ind., October 23, 1867, Elizabeth Helen Smithers (b. New Bethel, Ind., December 31, 1841).

Mr. Tiffany enlisted, in 1861, in the 15th Mass. Vol. Infantry. He was shot through the body and right arm at the Battle of Ball's Bluff, Va.,

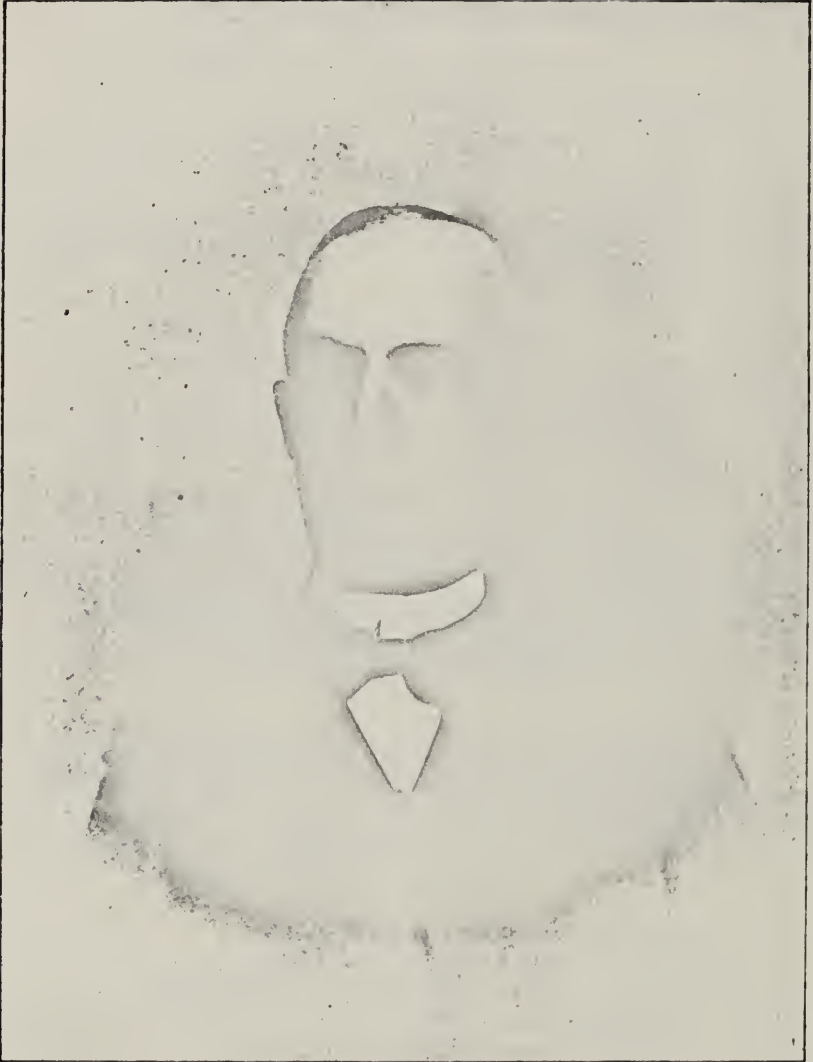

GEORGE EDWIN TIFFANY.
(21, Miscellaneous.)

October 21, 1861, and was supposed to be mortally wounded, but recovered and was sent to Worcester, Mass., on recruiting service. He rejoined his regiment in March, 1862, at Alexandria, Va., and went through the Peninsular campaign. After the seven-days' fight he was sent home to die, but he recovered and served until mustered out, November 15, 1865.

CHILDREN.

23. i. JOHN EDWIN, b. October 23, 1870.
24. ii. GEORGE EMORY, b. March 11, 1873.

6. LYMAN HURLBURT TIFFANY (2 JOHN, 1 JOHN). Married, September 24, 1832, in East Palmyra, N. Y., Eliza Sherman (b. Palmyra, N. Y., February 6, 1814; d. Washington, D. C., January 1, 1892).

CHILDREN.

(All born in Marvin, N. Y.)

25. i. CHARLES CARROLL, b. October 6, 1833; d. Palmyra, N. Y., January 11, 1854.
26. ii. MARY ELIZA, b. October 27, 1835; d. Palmyra, N. Y., December 3, 1852.
27. iii. EMMA JANE, b. August 5, 1838; d. Palmyra, N. Y., April 2, 1871.
28. iv. BYRAM C., b. December 25, 1839; m., at Charleston, Mo., October 29, 1879, Elizabeth Archie Hatcher (b. New Madria, Mo., February 23, 1859), dau. of Hon. Robert A. Hatcher, M. C. 1872-1878, and Mary E. Marr. Byram C. Tiffany has been connected with the Land Department of the United States Government for over twenty years. He was appointed by President Hayes, in 1880, registrar of the land office at Grand Forks, N. D., reappointed by President Arthur, 1884, and served till displaced by President Cleveland in 1888. The town of Tiffany, North Dakota, was named after him, in 1882-3. Children: 29 Robert Hatcher, b. Palmyra, N. Y., September 13, 1880; d. Orange, Cal., September 16, 1888; 30 Emma Ruth, b. Grand Forks, N. D., July 3, 1884; 31 Helen Marr, b. Washington, D. C., May 9, 1889; 32 Byram Carroll, b. Washington, January 20, 1898.
29. v. JULIA A., b. August 25, 1845; d. Marion, N. Y., June 14, 1849.

7. JOHN AVERY (2 JOHN, 1 JOHN). Married Mary Eliza Hunt (b. Lebanon, O., February 17, 1820).

Mr. Tiffany was a Presbyterian minister, and at one time a member of the Kansas legislature; a graduate, in 1833, of the Lane Seminary, Cincinnati, O. He was associated with Dr. Lyman Beecher, with Henry Ward Beecher, and with the Stowes.

CHILDREN.

33. i. ELIZA ROBINSON, b. Lawrenceburg, Ind., September 10, 1840; m., April 22, 1875, Edmund Hurlbut.
34. ii. LYDIA HURLBURT, b. Mount Vernon, Ind., December 30, 1841; m., December 30, 1868, Eliezer Hollis Hooker. Children: 48 Mary Tiffany, b.

- November 20, 1875 ; d. December 19, 1876 ; 49 Gertrude Hollis, b. August 5, 1877 ; 50 Mirlam Horton, b. April 19, 1881.
35. iii. LYMAN HURLBURT, b. Mount Vernon, Ind., June 22, 1843 ; m., December, 1879, Alchmena Goultree. Children : 51 Aven Hunt, b. December 4, 1880 ; 52 Carrie, b. July 29, 1882 ; 53 Mary, b. August, 1885.
36. iv. EDWIN, b. Mount Vernon, Ind., June 22, 1843 ; m., April 24, 1877, Lydia Lemon Jenks. Child : 54 Anna, b. January 29, 1882.
37. v. JOHN, b. Mount Vernon, Ind., November 1, 1846 ; d. Toronto, Ind., September 24, 1858.
38. vi. CATHERINE, b. Mount Vernon, Ind., November 1, 1846 ; d. Lawrenceport, Ind., May 2, 1848.
39. vii. MARY ELLEN, b. Lawrenceport, Ind., March 31, 1849.
40. viii. ABIGAIL HUNT, b. Lawrenceport, Ind., September 21, 1851 ; d. there, September 27, 1854.
41. ix. ANNA, b. Lawrenceport, Ind., April 3, 1853.
42. x. THOMAS ROBINSON, b. Rockville, Ind., August 20, 1856 ; d. Toronto, Ind., October 14, 1861.
43. xi. GEORGE BROWN, b. Toronto, Ind., September 10, 1858.
44. xii. ABNER, b. Toronto, Ind., April 8, 1861 ; d. there, September, 1863.
45. xiii. AVERY, b. Toronto, Ind., April 8, 1861.
46. xiv. LOUISA, b. Toronto, Ind., March 22, 1865.
47. xv. MURRAY, b. Brownville, Kansas, August 8, 1867.

9. DAVID BROWN (2 JOHN, 1 JOHN). Married, in Xenia, O., February 1, 1844, Margaret Catherine Fogelsong (b. Lebanon, O., June 23, 1825 ; d. Xenia, O., April 10, 1863).

Mr. Tiffany was a private in Company A, 74th Ohio Volunteer Infantry, in the Civil War.

CHILDREN.

(All born in Xenia, O.)

55. i. JOHN C., b. January 20, 1845 ; m., in Xenia, O., July 4, 1884, Mary Kennedy (b. Ballow Parish, County Carlow, Ireland, July 12, 1843). Children (all born in Xenia, O.) : 63 Owen, b. January 12, 1878 ; 64 Sallie Harbine, b. November 18, 1879 ; 65 John Thomas, b. June 12, 1883 ; 66 Johanna Margaret, b. July 26 ; d. July 29, 1885.
56. ii. CHARLES ROPER, b. 1846 ; d. July 4, 1846.
57. iii. GEORGE F., b. 1847 ; d. November 5, 1876.
58. iv. GALATHA, b. 1849 ; d. February 16, 1857.
59. v. HARRY H., b. September, 1851 ; d. September 16, 1851.
60. vi. EDWIN LINCOLN, b. January 31, 1853 ; m., in Yellow Springs, O., November 27, 1884, Cora Pennell (b. Yellow Springs, O., 1861). Child : 67 Everett Boyd, b. February 28, 1887.
61. vii. EUGENE, b. 1855 ; d. August 10, 1855.
62. viii. ALLEN POE, b. March 13, 1858 ; m., 1879, Eugene Losey. Child : 68 George Paul, b. Xenia, O., April 25, 1882.

10. THOMAS LEE (2 JOHN, 1 JOHN). Married, in Xenia, O., Elizabeth Bratton (b. Xenia, O., November 17, 1825).

Mr. Tiffany was connected with the Xenia, O., *Torchlight* for thirty years, and at his death he was editor and proprietor of the *Xenia Gazette*.

CHILDREN.

(All born in Xenia, O.)

- 69. i. ALBERTSON LEGRANDE, b. November 21, 1850.
- 70. ii. ELIZABETH LULU, b. February 18, 1854; d. June 20, 1854.
- 71. iii. LURA MAY, b. September 22, 1858; m., in Xenia, O., October, 1881, David Merritt Wright.
- 72. iv. GRACE GRAY, b. June 17, 1861; died August 20, 1864.
- 73. v. LIZZIE, b. May 24, 1864.

12. ISAAC BROWN (2 JOHN, 1 JOHN). Married Jemima C. Riche (b. Virginia, May 7, 1828; d. Dayton, O., August 17, 1890).

CHILDREN.

- 74. i. HANNAH E., b. Springfield, O., December 5, 1849; m., in Dayton, O., February 15, 1868, W. C. Woods. Children: 80 John Q. Adams, b. Dayton, O., November 6, 1868; d. Kentucky, July 13, 1888; 81 Laura A., b. March 30, 1872; d. Cincinnati, O., November 6, 1878.
- 75. ii. SARAH A., b. Springfield, O., July 16, 1853; m., in Dayton, O., December 29, 1870, J. J. Leland. Children (all born in Dayton, O.): 82 Emma, b. February 18, 1872; 83 Elles B., b. October 8, 1874; d. February 3, 1876; 84 Clarence Albert, b. December 29, 1877; 85 Ethel Grace, b. October 14, 1884.
- 76. iii. LARA K., b. Springfield, O., November 2, 1855.
- 77. iv. ALBERT RODGERS, b. Springfield, O., July 11, 1858; m., in Dayton, O., June 30, 1891, Ida Christina Bothart (b. Union City, Ind., April 23, 1870). Child: 86 Edgar Lewis, b. March 31, 1892.
- 78. v. IDA MAY, b. Harbine, O., May 28, 1861; m., in Dayton, O., August 15, 1882, Jacob Gearhardt. Children (all born in Springfield, O.): 87 George S., b. May 21, 1883; 88 Alice, b. March 24, 1886; 89 Paul, b. July 15, 1892.
- 79. vi. LILA B., b. Harbine, O., October 15, 1864; d. Dayton, O., July 25, 1869.

16. JOSEPH T. (2 JOHN, 1 JOHN). Married, in Xenia, O., January 23, 1860, Maranda A. Bailey (b. Xenia, O., August 23, 1839).

CHILDREN.

- 90. i. JANNETTA E., b. April 28, 1860; m., in Dayton, O., January 1, 1889, Henry Madden.
- 91. ii. JOSEPHINE M., b. July 11, 1869; d. May 20, 1884.
- 92. iii. CLARK P., b. May 9, 1872.
- 93. iv. JOHN B., b. October 7, 1876.

1. WILLIAM TIFFANY. Born Catskill, N. Y., September 26, 1787; d. Athens, N. Y., August 25, 1832; m. Sarah Day (b. August 27, 1791; d. Greene County, N. Y., April, 1859).

CHILDREN.

2. i. MARY, b. October 26, 1799.
3. ii. THOMAS DAY, b. Leeds, N. Y., September 8, 1801; d. Elma, N. Y., September 12, 1860.
4. iii. JAMES L., b. May 10, 1804.
5. iv. JOHN D., b. February 15, 1807.
6. v. WILLIAM D., b. February 25, 1809.
7. vi. SALLY ANN, b. June 26, 1811; d. January 6, 1850; m. — Tailor (Christian name not known).
8. vii. ISAAC CHANCY, b. February, 1812.
9. viii. ADALINE, b. March 13, 1816; d. March 11, 1890; m. George Norton (d. July 27, 1890).
10. ix. JARED L., b. Athens, N. Y., July 9, 1819; d. Georgetown, D. C., April 6, 1864.
11. x. LABON CLARK, b. June 22, 1822.
12. xi. ALMIRA C., b. March 16, 1824; d. February 6, 1825.

3. THOMAS DAY (1 WILLIAM). Married Susan Boughton (b. 1803; d. Concord, September 10, 1843).

CHILDREN.

(All born in Wales, Erie County, N. Y.)

13. i. ANN ELIZA, d. Concord, Erie County, N. Y., September 2, 1844.
14. ii. SALLY, d. Concord, Erie County, N. Y., August 23, 1844.
15. iii. LORINDA, d. Concord, Erie County, N. Y., August 20, 1844.
16. iv. SAMANTHA, m. P. Samson.

10. JARED L. (1 WILLIAM). Married Louisa Tanner (b. Stephentown, N. Y., September 17, 1817).

CHILDREN.

17. i. CLARK E., b. Holland, N. Y., September 20, 1840; m., first, April 23, 1863, Amelia Hinds (d. February 2, 1884); m., second, June 24, 1890, Emma Gundlach. Children (by first marriage): 25 Jared Eugene, b. August 1, 1868; d. May 30, 1870; 26 James H., b. April 19, 1871.
18. ii. SALLY S., b. Wales, N. Y., November 26, 1842; m., September 19, 1869, James Allen.
19. iii. ADELINE E., b. Concord, N. Y., March 29, 1845; d. August 29, 1854.
20. iv. ALICE L., b. Wales, N. Y., August 12, 1847; d. April 21, 1851.
21. v. MARY L., b. Wales, N. Y., September 9, 1849; m., March 2, 1873, Albert Hall. Children: 27 Lewis, b. August 1, 1874; 28 Glenna, b. August 2, 1879; 29 Ora, b. August 6, 1881; 30 Laura, b. June 6, 1886.
22. vi. CHARLES JARED, b. Wales, N. Y., June 15, 1852; m., December 1, 1876, Carrie Allen.
23. vii. LONA ANN, b. Wales, N. Y., October 7, 1854; m., November 16, 1880, Herbert L. Wagoner. Child: 31 Alice, b. June 4, 1892.
24. viii. ORRA M., b. Wales, N. Y., December 22, 1859; m., June 5, 1880 (name not known). Children: 32 Leon H., b. December 10, 1882; 33 Lottie A., b. March 9; d. September 16, 1888; 34 Wallace R., b. September 13, 1891.

11. **LABON CLARK (1 WILLIAM)**. Married, in Rensselaerville, N. Y., October 18, 1842, Mary Ann Hagerdorn (b. Rensselaerville, N. Y., May 3, 1823).

CHILDREN.

35. i. **ANDREW**, b. December 11, 1847; m., December 7, 1869, Emily J. Scott.
36. ii. **LUCY R.**, b. July 16, 1859; m., April 27, 1880, Channing Lennon.

1. **WILLIAM WALLACE**. Born March 25, 1835; m., in Buffalo, N. Y., November 26, 1860, Agnes J. McPherson (b. Buffalo, N. Y., October 18, 1845).

CHILDREN.

(All born in Buffalo, N. Y.)

2. i. **ELLEN**, b. February 9; d. August 13, 1862.
3. ii. **EMMA GERTRUDE**, b. January 19, 1867.
4. iii. **GRACE ADDELIN**, b. October 21, 1874; d. November 29, 1881.
5. iv. **ETHEL WARD**, b. March 10, 1885.

1. **LIEUTENANT EBENEZER**. Born 1717; d. Salem, Conn., February 13, 1799; m. Ruhamah (surname not known; b. 1730; d. Salem, Conn., December 15, 1798).

Mr. Tiffany was a farmer. In October, 1767, he was made lieutenant of the new company or trainband in the northeast part of the Town of Lyme, 3d Regiment of the Connecticut Colony, by Act of the Assembly.

CHILDREN.

(All born in Salem, Conn.)

2. i. **EBENEZER**, b. 1760; d. Salem, Conn., February 15, 1847.
3. ii. **SETH**, b. 1771; d. Salem, Conn., October 18, 1849.
4. iii. **RICHARD**.

2. **EBENEZER (1 EBENEZER)**. Married Lucretia Corning (b. 1768; d. Salem, Conn., February 11, 1826).

CHILDREN.

5. i. **RICHARD**, b. June 25, 1788; d. Salem, Conn., February 29, 1864.
6. ii. **LUCRETIA**, b. April 14, 1792; d. Colchester, Conn., January 7, 1883; m., in Salem, Oliver Sisson.
7. iii. **CHARLES ELY**, b. June 29, 1794; d. Lyme, Conn., November 24, 1868.
8. iv. **ELISHA ELY**, b. August 6, 1796.
9. v. **JOHN CORNING**, b. January 23, 1799.
10. vi. **BETSY ELIZABETH**, b. January 31, 1802; d. Lyme, Conn., July 10, 1834; m., in Salem, December 19, 1822, Christopher Lee.
11. vii. **CAROLINE**, b. June 26, 1806; m., in Salem, August 15, 1828, Simeon Palmer of Stonington, Conn.
12. viii. **WILLIAM SETH**, b. October 10, 1807; d. February 15, 1885.
13. ix. **EBENEZER**.

5. RICHARD (2 EBENEZER, 1 EBENEZER). Married, in Salem, Conn., March 15, 1812, Mary Sisson (b. Rhode Island, March 31, 1788; d. Salem, December 17, 1850.)

CHILDREN.

(All born in Salem, Conn.)

14. i. **OLIVER SISSON**, b. January 13, 1813; d. Norwich, Conn., October 27, 1856.
15. ii. **FRANCIS HENRY**, b. September 7, 1815.
16. iii. **RICHARD CORNING**, b. May 3, 1819; d. New London, Conn., August 25, 1884.
17. iv. **CHARLES**, b. November 3, 1820; d. January 27, 1893.
18. v. **MARY SISSON**, b. October 10, 1822; m., in Salem, Conn., June 14, 1843, Rev. Robert C. Mills, D.D. (b. N. Y. City, February 6, 1819). Rev. Robert C. Mills' grandfather's name was Abraham Mills, and his wife's name was Mary Goss. He preached at the Baptist church, Colchester, Conn., at the time he was married; afterwards in Chicopee Falls, Mass., and then was pastor of a Baptist church in Salem, Mass., for twenty-five years, after which he retired and moved to Norton Center, Mass. Children: 19 Robert, b. Chicopee Falls, Mass., January 8, 1847; m., in Salem, Mass., December 18, 1872, Elizabeth Ropes Upton (d. Amherst, Mass., September 17, 1876); had (a) Frederick, b. 1873; d. 1879; (b) Elizabeth Tiffany, b. 1875; 20 Charles Mills, b. Salem, Mass., May 19, 1851; m., in Boston, Mass., December 29, 1886, Sarah Watts; 21 Mary Slater, b. Salem, Mass., October 21, 1856; m., April 29, 1880, Frank E. Anderson; had (a) Raymond M., (b) Carol, (c) Donald.

14. OLIVER SISSON (5 RICHARD, 2 EBENEZER, 1 EBENEZER). Married, in Norwich, Conn., November 24, 1836, Lucy Conklyn Frazier (b. March 16, 1817).

CHILDREN.

22. i. **CHARLES OLIVER**, b. January 7, 1838; d. September 25, 1864; m., June 29, 1864, Adelaide Harvey Kimball. S. P.
23. ii. **MARY ELIZA**, b. March 2, 1840; m., February 20, 1862, James Edward Elting of Catskill, N. Y. Children: 25 James William, b. February 6; d. August, 1863; 26 Mary Moore, b. August 2, 1864; 27 William, b. June 5, 1866; d. August 18, 1867; 28 Charles, b. June 15; d. September 28, 1868; 29 James Frederick, b. December 10, 1872; 30 Samuel Case, b. August 11; d. December 17, 1874.
24. iii. **ANNIE MILLS**, b. May 5, 1849; m., September 21, 1870, Jonathan Crapser of Burton, Mich. Children: 31 Charles Tiffany, b. May 27; d. August 21, 1872; 32 Mary Meigs, b. June 19, 1873; d. February 13, 1876; 33 Samuel Case, b. January 20, 1878; 34 George Meigs, b. March 2, 1881.

15. FRANCIS HENRY (5 RICHARD, 2 EBENEZER, 1 EBENEZER). Married, first, in Essex, Conn., September 2, 1840, Maria D. Post (d. Essex, Conn., January 23, 1859); m., second, in Essex, Conn., March, 1864, Wealthy Maria Buckley (d. Essex, Conn., March, 1890).

CHILDREN BY FIRST MARRIAGE.

(All born in Essex, Conn.)

35. i. HELEN ANNET, b. 1845; m., in Essex, Conn., A. Judson Pratt.
 36. ii. MARIA SARAH; b. 1848; m., in Essex, Conn, Ezra S. Jones.
 37. iii. HENRY FRANCIS, b. 1851; m., in Meriden, Conn., Ella M. Forbes. Child:
 44 Frank A., b. 1886; drowned at Old Saybrook, Conn., August 14, 1893.

16. RICHARD CORNING (5 RICHARD, 2 EBENEZER, 1 EBENEZER). Married, first, in Salem, Conn., September 14, 1842, Julia Hilliard, who d.; m., second, in Essex, Conn., Rebecca Whittemore Pratt (b. Essex, Conn., September 14, 1815; d. Pawtucket, R. I., August 22, 1891).

CHILDREN BY FIRST MARRIAGE.

(Born in Salem, Conn.)

38. i. JULIA BAKER, b. July 10, 1843; m. Dr. Button.
 39. ii. LUCY MARGARET, b. May 3, 1845; m. S. S. Wetmore.

CHILDREN BY SECOND MARRIAGE.

(All born in New London, Conn.)

40. iii. MARY R., b. January 7, 1850; d. January 2, 1853.
 41. iv. RICHARD S., b. August 7, 1851; d. December 22, 1852.
 42. v. IDA ADELE, b. April 21, 1854; m., June 28, 1889, Ormond Draper.
 43. vi. EMMA ALLEN, b. August 13, 1858. Unmarried.

17. CHARLES (5 RICHARD, 2 EBENEZER, 1 EBENEZER). Married, in Salem, Conn., March 16, 1851, Susan Elizabeth Bailey (b. Ledyard, Conn., September 25, 1830).

CHILDREN.

(All born in Salem, Conn.)

45. i. LOUISA, b. February 13, 1852; d. September 18, 1852.
 46. ii. SUSIE BAILEY, b. July 27, 1855; m., in Salem, Conn., March 15, 1876, Henry Archibald Rogers.
 47. iii. MARY SISSON, b. July 12, 1859; m. in Salem, Conn., November 28, 1878, William Morgan Sisson. Child: 54 William Morgan, b. East Haddam, Conn., February 15, 1884.
 48. iv. CHARLES RICHARD, b. December 31, 1867.

7. CHARLES ELY (2 EBENEZER, 1 EBENEZER). Married, about 1823, Frances Maria Jewett (b. Lyme, Conn., April 21, 1800; d. there April 28, 1890).

CHILDREN.

(All born in Vermont.)

49. i. CHARLES AURELIUS, b. April 17, 1824.
 50. ii. LUCRETIA, M., b. July 15, 1826; d. Lyme, Conn., 1860; m. John M. Parker. Children: 55 Lucretia; 56 Caroline Selden.

51. **iii. GEORGE AUGUSTUS**, b. August 17, 1829; m. Mary M. Martin. Children: 57 Charles Martin; m., in Lyme, Conn., Adele Banning; 58 Georgia May; m., in Lyme, Conn., James Raymond Wood.
52. **iv. FRANCES AMELIA**, b. March 9, 1832; m., first, Captain S. W. Mather, who d. —; m., second, Mr. Shailer. Children: 59 Frances Amelia, m. James S. Berden; 60 Kate, m. Charles S. Hubbard.
53. **v. DAVID JEWETT**, b. October 16, 1836; m., in New London, Conn., December 12, 1868, Fannie L. Cavarly. Children: 61 Lizzie Cavarly, b. May 1, 1869; d. May 1, 1887; 62 John Jewett, b. March 23, 1872; 63 Jennie Cavarly, b. December 14, 1874.

12. WILLIAM SETH (2 EBENEZER, 1 EBENEZER). Married, first, in Williston, Vt., Mary Atwater (d. 1834); m., second, in Salem, Conn., Maria Margaret De Wolf (d. February 15, 1885).

CHILD BY FIRST MARRIAGE.

64. **i. MARION A.**, b. Williston, Vt., August 7, 1832; m., June 2, 1850, Ludwig F. Crocker (b. New London, Conn., April 30, 1826; d. there January 18, 1887). Child: 70 Lucy M., b. March 2, 1870.

CHILDREN BY SECOND MARRIAGE.

65. **ii. MARTHA MARIA**, b. Salem, Conn.; m., in New London, Conn., October 9, 1871, George Prest, Jr. (b. Lancashire, England).
66. **iii. ALLEN**, b. Salem, Conn., August 25, 1843; m., November 29, 1871, Ann E. Stanton. Child: 79 Martha Elizabeth, b. September 1, 1889.
67. **iv. ELLEN**, m., in New London, Conn., November 27, 1863, Joshua J. Enos (b. Rochester, N. Y., June 4, 1839). Children: 72 Everett J., b. Salem, Conn., April 24, 1862; m., in Worcester, Mass., January 22, 1890, Annie Kennedy; 73 William H., b. Norwich, Conn., March 10, 1867; m., in Ledyard, Conn., November 4, 1890, Laura E. Stanton; 74 Mamie, b. Norwich, Conn., June 29, 1874.
68. **v. JOHN FULLER**.
69. **vi. JOSEPH F.**, b. Salem, Conn., April 25, 1848; d. August 8, 1870.

3. SETH (1 EBENEZER). Married, first, Eunice (surname not known; b. 1779; d. November 2, 1813); m., second, Nancy (surname not known; b. 1792; d. March 31, 1866).

CHILDREN.

(Born in Salem, Conn.)

75. **i. ALFRED ELY**, b. February 27, 1807; d. April 27, 1879; m., May 29, 1839, Mary Fitch Strickland (b. October 19, 1817; d. November 13, 1886).
76. **ii. FRANCIS H.**, b. November, 1813; d. August 22, 1814.

1. DANIEL. Born Lyme, Conn., September 10, 1768; d. Bethany, N. Y., August 1, 1855; m., first, Zeruah Labode (d. 1815); m., second, in Bergen, N. Y., Prudence Whiting (b. New York, 1800; d. Bethany, N. Y., October 16, 1862).

Daniel Tiffany may have been the second son of Consider Tiffany; but, as his origin is not clear, he is classed with the Miscellaneous Tiffanys.

CHILDREN BY FIRST MARRIAGE.

2. i. CLARA, b. 1797; d. Ohio; m., in Scipio, N. Y., Nathan Spicer.
3. ii. VALENTINE, b. 1799; d. Sugar Grove, Pa.; m. Draxey Jackson. Children: 16 Polly; 17 Sarah; 18 Elceta; 19 Ezra; 20 William; 21 Eliza.
4. iii. LURANA, b. 1801; d. Leslie, Mich., 1858; m., first, Samuel Tillotson of Batavia, N. Y. (d. Stafford, N. Y., 1831); m., second, Joel Morse of Stafford, N. Y. (d. 1859). Children: 22 Jane, b. Byron, N. Y., 1824; d. 1865; m. George King of Stafford, N. Y.; 23 Jackson, b. Byron, N. Y., 1826; d. Michigan, 1889; m., 1850, Cordelia Bannister; had (a) Ellen, (b) Volin; 24 James, b. Byron, N. Y., 1828, m., in Leslie, Mich., 1863, Letitia Trefry; had (a) Lonc, (b) Floyd, (c) Flora, (d) Frances, (e) Charles; 25 Samuel, b. Byron, N. Y., 1831; m. Anna King, had three sons; 26 Hannah Morse, b. Stafford, N. Y., 1838; d. Dansville, Mich., 1869; m., first, James Sabine (d. in the army during the Civil War); m., second, Elias Smith of Michigan; had Susanah, d. unmarried.
5. iv. ZERUAH, b. Scipio, N. Y., June 20, 1803; m., July 3, 1825, Lothrop Farnham. Children: 27 Stephen Lothrop, b. April 12, 1826; m. three times, had five children; 28 William Daniel, b. Bergen, N. Y., August 28, 1827; d. there, June 19, 1849, unmarried; 29 Mary E., b. Bergen, N. Y., April 8, 1830; m., May 1, 1850, Hiram Thompson; had one son; 30, Lorinda, b. Bergen, N. Y., February 17, 1833; m., first, July 26, 1852, Cromwell Ames; m., second, June 29, 1872, John Williams; had (a) Leaman C., (b) Ames; 31 Joseph N., b. Bergen, N. Y., July 27, 1835; d. January 8, 1893; m. January 1, 1867; had two sons; 32, Lora Louise, b. Bergen, N. Y., September 29, 1837; 33 Orra Lovina, b. Bergen, N. Y., September 29, 1837; m., December 2, 1877, Homer Seely; 34 Zeruah Jane, b. Bergen, N. Y., February 3, 1841; m., March 21, 1869, Austin Hollister.
6. v. CURTIS, b. Scipio, N. Y., 1805; d. Sheffield, O., February 10, 1884; m. Diana Thair (d. Sheffield, O., April 10, 1884). Children: 35 Daniel, b. Ohio; m. —; had three children; 36 George, b. Ohio; d. in army during the Civil War, while on secret service under General Grant, unmarried; 37 Reilly, b. Ohio, unmarried; 38 Albert, b. Ohio, 1850; m., 1881, Mrs. Minnie Hamilton; 39 Martha, b. Ohio, 1852; m. Albert Newbre; had (a) John, (b) Diana.
7. vi. AFFA, b. Scipio, N. Y., 1807; d. 1884; m., first, John Newbre of Bergen, N. Y.; m., second, 1852, Lewis Keith of Stockton, N. Y. Children: 40 Leonard, b. Stockton, N. Y.; d. in infancy; 41 Valina, b. Stockton, N. Y.; d. Ohio; m. Isaac Dalrymple; had three children; 42 Albert, b. Stockton, N. Y.; d. Michigan; m. Martha Tiffany; had three children; 43 Polly, b. Crawford, Pa., 1840; m., in Stockton, N. Y., 1863, Fay Ellis; had three children.
8. vii. AZUBAH, b. Scipio, N. Y., 1809; d. Ashtabula, O., 1844; m. Charles Curtis. Children: 44 Amanda, b. Sheffield, O., 1832; m., 1849, Julian Gage; had three children; 45 Amy Ann, b. Ohio; d. unmarried; 46 Oliver, b. Ohio; 47 Roxana, b. Ohio; 48 Charles, b. Ohio, married.
9. viii. HARRIET, b. Scipio, N. Y., 1811; d. Jackson, Mich.; m. Charles Bellesfield of Le Roy, N. Y.; had two daughters.

10. ix. VALINA, b. Scipio, N. Y., July 4, 1814; deceased; m., in Bergen, N. Y., April 18, 1837, Oliver Campbell (b. Becket, Mass., January 28, 1794). Children: 49 Martin Richard, b. Stafford, N. Y., June 24, 1842; m., in Fairfield, Mich., 1870, Naomi Hubbell (b. July 13, 1848); had (a) Nelly Agnes, b. Middlebury, Mich., September 23, 1874; m., 1896, Bert H. Estes; (b) Marshall William, b. Middlebury, Mich., July 7, 1884; m., December 21, 1865, George D. Main (b. Clarendon, N. Y., January 10, 1844); had Henrietta Justine, b. Fairfield, Mich., September 15, 1866; m. there, September 17, 1887, William Killian; 51 Marshall Walter, b. Stafford, N. Y., December 11, 1845; m., in Batavia, N. Y., February 24, 1864, Mary Glancy (b. Portage, N. Y., December 12, 1841); had (a) Walter, b. Arcade, N. Y., January 24, 1865; d. same day; (b) Martin Daniel, b. Arcade, N. Y., November 21, 1866; m., June 25, 1895, in Buffalo, N. Y., Louise Virginia Davison (b. Buffalo, N. Y., December 10, 1862); (c) William Henry, b. Arcade, N. Y., November 12, 1868; m., in Warsaw, N. Y., October 10, 1894, Katherine R. McGinn (b. Syracuse, N. Y., November 5, 1872); (d) Jennie, b. Weathersfield Springs, N. Y., December 10, 1870; d. same day; (e) Frank, b. Weathersfield Springs, N. Y., February 29, 1872; (f) Jennie Valina Gertrude, b. Warsaw, N. Y., March 17, 1878; m., June 18, 1899, Edwin Levi Lapp (b. Buffalo, N. Y., November 2, 1869); 52 Nancy Valina, b. Stafford, N. Y., October 30, 1848; m., in Warsaw, N. Y., September 1, 1881, Thomas Scovell (b. Orwell, Vt., October 2, 1823; d. Lockport, N. Y., August 8, 1898).

CHILDREN BY SECOND MARRIAGE.

11. x. MATILDA, b. Bergen, N. Y.; m. John Winslow. Child: Eliza Jane; d. September 23, 1894; m. Russell Cook; had five children.
12. xi. DANIEL, b. Bazette, O.; d. there, aged twenty, unmarried.
13. xii. MINERVA, b. Bazette, O., 1830.
14. xiii. CAROLINE MALINDA, b. Bazette, O., 1832; m. Edward N. Gay; had three children.
15. xiv. ELEMED, b. Cortland, O., 1834; d. 1836.

1. JOSEPH EDWARD TIFFANY. Born in Attleboro, Mass.; d. Melrose, Mass., 1870; m. Sarah Jane (surname unknown; b. Yarmouth, Maine; d. Attleboro, Mass., July 20, 1869).

CHILDREN.

2. i. HENRY HOMER, b. Malden, Mass., March 14, 1856; m. Mildred Wentworth; have (a) Norma, b. March 8, 1885; (b) Florence, b. June 16, 1887.
3. ii. EMMA JANE, b. Malden, Mass., June 6, 1858.
4. iii. EDWARD HAYWARD, b. Attleboro, Mass., November 6, 1860; m., June 11, 1888, Viola Rebecca Salisbury of Lawrence, Mass.; have (a) Marion Rebecca, b. Providence, R. I., April 1, 1889; (b) Hope Arnold, b. Providence, R. I., December 4, 1892; (c) Edward Brunswick, b. Providence, R. I., March 17, 1900. Mr. Tiffany in boyhood entered the employ of Callender, McAuslan & Troup, dry goods merchants of Providence, R. I., and has been connected with the firm ever since. The firm is now a stock company, and for more than twelve years he has been on the board of directors.

1. **JOHN.** He lived in Tolland County, Conn.; m. Elizabeth Brewster. Had children, but the records concerning his family are meager, so the compiler has confined the history to his one son of whom authentic data has been obtained.

CHILD.

2. 1. **DANIEL.** He married Sally Puffer. Had ten children, of whom authentic records of but three have been secured. The three are as follows: 3 Eunice, m. Franklin Philips; had (a) Lewis, deceased; (b) James Duane; (c) Mary E.; (d) Elizabeth, m. Mr. Farnham of North Hannibal, Mass.; 4 James L. of East Martinsburg, N. Y.; 5 Levi K. of Glendale, N. Y.

1. **FLAVEL BENJAMIN.** It is thought, by Dr. Flavel B. Tiffany of Kansas City, Mo., that Flavel Benjamin Tiffany's family went from Normandy to England and thence to America. If this is so, they are undoubtedly descendants of Humphrey Tiffany, but the line of descent has been lost.

CHILDREN.

2. i. **CLINTON DEWITT.** Lives in Owatonna, Minn.
 3. ii. **AMBROSE BENJAMIN,** who married and had a son, Flavel B. Tiffany, A. M., M. D., a well-known practicing physician of Kansas City, Mo., who is author of several standard medical books and other works of merit.
 4. iii. **A DAUGHTER;** m. George Dennis of Barabo, Wis.
 5. iv. **A DAUGHTER;** m. George King of Rutlane, Dane County, Wis.

1. **ELEASAR.** He was a soldier in the Revolutionary War and was closely associated with Gen. Washington. In later life, Eleasar Tiffany drew a pension from the Government, and when he went to Springfield, Mass., where his pension was paid, he would entertain his grandchildren with stories of the Revolutionary War, and especially of the great commander, whom he revered, as did every soldier who had the honor to serve under Gen. Washington. No definite date concerning his marriages has been obtained, but he is said to have married twice. His two sons, of whom records are given, were children by his first wife.

CHILDREN.

2. i. **BERNARD.** Moved to New York State in early youth.
 3. ii. **GILES CHAPMAN,** b. Lanesboro, Mass., November 7, 1803; d. Springfield, Mass., January 23, 1853; m., in Springfield, Mass., June 26, 1828, Emily McQuivery (b. Springfield, Mass., September 11, 1804; d. Springfield, Mass., May, 1870). Children: 4 William Sheldon, b. Springfield, Mass., April 27, 1829; m., first, in Springfield, Mass., October 2, 1856, Amelia Elvira Estes (b. Springfield, Mass., January 8, 1835; d. Hartford, Conn., May 2, 1869); m., second, August 5, 1873, Mary Dean (b. Canaan, N. H., August 19, 1838; d. Springfield, Mass., October 19, 1883); had (a) Mary

Emily, b. Hartford, Conn., December 29, 1859; d. June 23, 1860; (b) George Henry, b. Holyoke, Mass., June 15, 1861; (c) Wally Rob Roy, b. Springfield, Mass., April 18, 1866; m., first, in Springfield, Mass., February 22, 1887, Carrie Eliza Bull (b. Springfield, Mass., April 13, 1866; d. Springfield, Mass., January 15, 1895); m., second, Anne Theodosia Clapp (b. Windsor, Conn., July 6, 1865); (d) Ida Belle, b. Hartford, Conn., March 23; died Hartford, Conn., June 11, 1869; (e) Lulu Elvira, b. Windsor, Conn., December 6, 1876.

1. **OBEDIAH.** He was married and had one son.

CHILD.

2. 1. **GEORGE PITKIN**, who married and had the following children: 3 William Wallace; 4 George E.; 5 Charles; 6 Archibald Jasper; 7 Susan; 8 Adelaine; 9 Josephine.



JOSEPH WADDINGTON TIFFANY.
(1, English Branch.)

ENGLISH TIFFANYS.

Under this head the compiler has embodied some data about descendants of Joseph Waddington Tiffany. To Frank Tiffany of Leeds, England, and to J. Alfred Tiffany of Syracuse, N. Y., herein mentioned, the author is indebted for much valuable information concerning the Tiffanys, and especially their early history over the sea.

1. JOSEPH WADDINGTON TIFFANY. He married Henrietta Crabtree.

CHILDREN.

2. i. JOHN BARNES, who married and had the following children: 8 Herbert; 9 Sarah; 10 Henrietta; 11 Clara.
3. ii. MARY ANN, who married Mr. Richardson of Leeds, England, and had the following children: 12 Lillian; 13 Frederick.
4. iii. FRANK, who lives in Leeds, England, is married and has the following children: 14 Joseph Edgar; 15 Matilda; 16 Frank.
5. iv. JENNIE, unmarried, and lives in Leeds, England.
6. v. WILLIAM HENRY, who lives in Cape Town, is married and has the following children: 17 Isabel; 18 Henry Waddington.
7. vi. JAMES ALFRED, who lives in Syracuse, New York.

OTHER REFERENCES.

In the natural course of research, the author has come upon many interesting anecdotes of the Tiffany family, and has found the name connected with the early history of New England in a manner not easy to extract for use in the introduction or in shape to be embodied with the reference records of the Tiffany family; but, in connection with the chapter on Miscellaneous Tiffanys, it seems expedient to insert a portion of what has been gleaned from other genealogies and from many histories, especially of New England towns. A part of this is included in records published elsewhere in the book, but the following are extracts taken from the various volumes to which reference is made above.

WALPOLE TIFFANYS.

In "Walpole As It Was and As It Is," containing the complete civil history of the town, from 1749 to 1879, together with a history of all the church organizations; also a history of 150 families that settled in the town previous to 1820, with biographical sketches of a large number of its prominent citizens; and also a census of the town taken April 1, 1878, by George Aldrich, printed by the Claremont Manufacturing Company, of Claremont, N. H., in 1880, appears the following:

Pages 308, 309. Amasa Tiffany came to Walpole, from Ashford, Conn., in some of the last years of the eighteenth century. He married Sally, the sister of Dr. Stephen Johnson, and had three sons and one daughter, who came with their parents. He was born in 1764 and died April 17, 1850. His wife was born in 1771, and died February 8, 1868, being ninety-seven years old. He was a butcher, it is said, and lived at one time in the Walton Mead house, and owned the rabid dog that bit David, the son of John Livingstone, mentioned heretofore, in 1815.

Stephen, the oldest of the children, was born February 22, 1792, and died August 19, 1877. He married Maria, daughter of Dr. Stephen and Percy (Webber) Johnson, October 18, 1818, who was born April 13, 1795, and died March 31, 1872. Stephen Tiffany was a soldier in the War of 1812, and went to Portsmouth, N. H., in the company that went from Walpole with Colonel Josiah Bellows; he was also captain, at one time, of the rifle company organized here. He lived to be eighty-five years of age, possessing a robust constitution, although he never in his lifetime ate but a very small quantity of meat. His course of life was smooth and even, and he died without an enemy. Children: 1st, Harriet M., b. November 20, 1821; m. Ephraim A. Watkins, March, 1841, and has two children living. 2d, Sarah Ann, b. January 22, 1826; m. Frederick Watkins, September, 1845, and has two daughters. 3d, Stephen Johnson, b. May 16, 1830; m., first, Mary S., daughter of Levi and Susannah (Foster) Hall, who d. May 29, 1864; m., second, Emily Buffum of Keene, N. H. 4th, Percy I., b. June 10, 1834; m. William Hall, January 27, 1852; d. January 24, 1866.

TIFFANYS IN WALES.

In "An Address delivered in Wales on October 5, 1862, being the centennial anniversary of the municipal organization of the town, with

additions and extensions upon some matters needful to bring the history of the town down to January 1, 1866, to which is annexed a roll of honor, being a catalogue of the names, etc., of soldiers from this town who served in the armies of our Government in the late Civil War, by Absalom Gardner, published by request, Springfield, Samuel Bowles & Company, printers, 1866," appears the following in reference to the Tiffany family :

Page 27. The Tiffany families next command attention. James Tiffany, senior, came to this place from Douglas in or about 1780, continued here until 1795, then left. James Tiffany, Jr., son of the first James, came here with his father, was here married, in 1781, to Mary Howe, succeeded Captain Winchester as owner and occupant of the Royce Place, and also in merchandising or storekeeping upon a small scale thereon ; and died here March 25, 1823, aged sixty-two. His sons, Dexter, Lyman, Bela, and Loring all became noted here and elsewhere in the world of business and trade, manufacturing, merchandising, and otherwise.

Bela Tiffany, Esq., son of James, junior, was here in childhood and youth, and till 1808 ; was then off elsewhere in business till 1825, at which time he returned hither with his family, and here tarried till 1830, when he left again. He died in August, 1851, aged sixty-six, his death being the result of an injury in being thrown from his wagon as he was returning from Palmer to his home in Southbridge. Though he was not faultless, more than others, yet, as the originator of the first manufacturing establishment in this town, he is entitled to the honored and grateful remembrance of all desirers of our town's prosperity. We have now no right to say there would be at this time any cloth manufactories in this town had it not been for the start and impetus given by him to that branch of industry ; and he must be a dolt, indeed, who does not understand in some good degree the benefits by our town derived from the manufacturing business done in this place.

Page 29. Under the list of practicing physicians who have lived in Salem appears the name of Dr. Daniel Tiffany, from 1812 to 1822.

Page 31. Dr. Daniel Tiffany was not of the family, but a relative of the other Tiffanys that have been herebefore named ; had his residence here two years, 1792-93, then left ; returned in 1812, claiming to be of the medical brotherhood, continued here till 1822, then removed to Webster. When here, he abode in different localities, but mostly in the outskirts of the town, and, when not professionally engaged, gave his attention to agricultural pursuits. He was not regarded as superlatively smart or skillful, and did not have an extensive practice.

In the "Champion Genealogy, a History of the Descendants of Henry Champion of Saybrook and Lyme, Connecticut, together with some account of other families of the name," by Francis Bacon Trowbridge, published for the author, in New Haven, in 1891, appears the following references to the Tiffany family :

Pages 52, 53. Hepzibah Champion (Lynde 24, Henry 11, Henry 6, Henry 4, Henry 1), born in 1803 in Green River, N. Y. ; died 20 August, 1853, in Arcadia, N. Y. ; was married in Hillsdale, N. Y., 9 October, 1831, to Major Tiffany, son of Benjamin and Elizabeth Tiffany, born 23 June, 1804, in Austerlitz, N. Y. ; died, 1863, in Litchfield, Mich.

Mr. Tiffany acquired the name Major from the fact that he was one of four boys who were all born in his neighborhood on the same day, each of

whom was christened Major. His parents came to this country from Ireland, bringing three children, Mary, William, and Elizabeth. William was captured by the Indians at the age of twelve, but escaped in a canoe six years later, although dressed at the time for marriage with a chief's daughter.

Mr. Tiffany continued to reside on his farm in his native town until 1833, when he removed to Arcadia, Wayne County. The latter years of his life were passed in Litchfield, Mich. He was by religion a Methodist and politically a Republican. Some account of him is contained in the chapter devoted to Miscellaneous Tiffanys.

TIFFANY CHILDREN.

- i. CHARLES BENJAMIN, b. 31 July, 1833, in Austerlitz, N. Y. ; went to California at the age of nineteen and engaged in gold mining. He soon returned to New York, however, and gave his attention to farming. He m., in 1848, Mary Aldrich, of Arcadia, N. Y., and d. 4 April, 1885, in Arcadia.
- ii. ANN ELIZA, b. 4 March, 1835, in Austerlitz ; m., 14 September, 1853, Alonzo Smith, of Port Gibson, N. Y., son of Asa Smith, a Canadian, and Hannah (Poor) Smith, of Haverhill, Mass. He is a farmer in Hanover, Mich. Children : Annabel, b. 5 September, 1861, in Homer, Mich. ; m., 3 November, 1886, Mattison B. Wright, of Eaton Rapids, Mich. ; Hepsie Luella, b. 24 June, 1863, in Homer ; d. 4 March, 1864, in Litchfield, Mich. ; Edward Luellan, b. 8 April, 1873, in Litchfield.
- iii. JOSEPH CHAMPION, b. 18 January, 1837, in Austerlitz ; m., in Litchfield, Mich., 22 October, 1866, Jennie E., dau. of Darius and Leah (Johnson) Brown (b. 15 August, 1847, in Penn Yan, N. Y.). He went to California in 1852, where for several years he was engaged as a practical miner ; also conducting a livery business in Marysville, Cal. In 1865, he removed to Michigan, and in 1869 to Columbus, Neb., where he now resides, being occupied with the breeding of fine livestock. Children : Louella S., b. 29 September, 1867, in Butler, Mich. ; m., 10 April, 1890, Lewis Joy Hendrix, a stockraiser (b. 26 November, 1866, in Newton, Mich.) ; Frances Leah, b. 3 September, 1869, in Columbus, Neb. ; Maud Madoline, b. 11 November, 1871 ; Eugene Harold, b. 3 April, 1875 ; Joseph Champion, b. 26 March, 1877 ; Homer Brown, b. 4 February, 1880 ; Mary Johnson, b. 8 February, 1882.
- iv. EVI, b. 28 January, 1839, in Arcadia, N. Y. ; d. 4 May, 1854, in Arcadia.
- v. PARTHENIA, b. 31 January, 1841, in Arcadia ; d. 14 November, 1864, in Litchfield, Mich. Unmarried.
- vi. EZRA LAMONT, b. 17 May, 1843, in Arcadia ; m., 3 September, 1862, Catherine Morehouse. He is a farmer in North Adams, Mich. Children : Ella R., b. 4 September, 1864, in Litchfield, Mich. ; m., 5 February, 1881, Oliver Haskell of Adams, Mich., and d. 14 March, 1885, leaving two children : (1) Clyde E., b. 8 October, 1881 ; (2) Albert A., b. 10 March, 1885 ; Minniebel, b. 21 April, 1867, in Woodstock, Mich., is a student at the State Normal School, Ypsilanti, Mich. ; Charles A., b. 19 October, 1869, in North Adams, Mich. ; Frank Lamont, b. 10 April, 1874, in North Adams.
- vii. MARY ANTOINETTE, b. 17 March, 1845, in Arcadia ; is unmarried, and resides in Hanover, Mich.

Page 156, of the "Champion Genealogy," under the head Lucyette Champion, married Asa Ames Potter, of East Winfield, N. Y., 24 September, 1835, gives the following concerning one of the Potter children, born in Winfield, N. Y. :

JULIAETTE POTTER, b. 17 July, 1836 ; m., first, 12 April, 1860, William Henry Tiffany, who d. in 1872. Children : Emmett, b. 2 February, 1861, is a lawyer in New York City ; Earl Potter, b. 8 June, 1863 ; d. 17 April, 1868. She m., second, 16 June, 1875, R. N. Vanevera (b. 28 October, 1827), a merchant in New York City. Child : Potter, b. 12 September, 1877. Juliaette Vanevera, M. D. (New York Medical College, 1872), has been for seven years professor of children's diseases in the New York Female Medical College, and staff physician in the Hospital for Women.

ERRORS IN THE BOOK.

In a work of such size as "The Tiffanys in America" it is impossible to prevent, even with the closest attention and the greatest care, the appearance of some errors. Although the author has gone over the proofs several times since the original proofs were sent to the subscribers for revision, the preparation of the index has revealed errors, which, as far as they have been discovered, are corrected as follows:

Page 13.—121 Loving Tiffany should be Loring Tiffany, as indexed.

Page 16.—5 Lucy Tiffany should be 35, as correctly numbered on page 7.

Page 67.—892 James Philip House, m. September 7, 1876, should be m. September 7, 1856.

Page 71.—917 Oscar Fitzallen Tiffany should be 916.

Page 71.—918 Nelson Otis Tiffany should be 917.

Page 72.—924 Albert O. Tiffany should be 923.

Page 72.—925 William H. Tiffany should be 924.

Page 81.—1095A Rose Irene Tiffany should not be numbered, as it refers to 1094 in the same paragraph.

Page 87.—1100 Noah Tiffany should be 1110, as given on page 85.

Page 106.—(a) 1580 Warner Case Tower should be Warner Carr Tower.

Page 174.—5 Edwin Tiffany should be 5A, as given under 2 John C. Tiffany in preceding paragraph on page 174.

Page 175.—6 Lyman Hurlburt Tiffany should be 6A, as given on page 174.

LIST OF ILLUSTRATIONS.

	PAGE.
TIFFANY COAT OF ARMS,	Frontispiece.
TIFFANY HOMESTEAD,	4
TIFFANY, HENRY DYER (53),	11
WALES, SALEM HOWE (141),	17
TIFFANY, DAVID (213),	20
TIFFANY, ANDREW J. (231),	22
TIFFANY, HENRY S. (304),	24
TIFFANY, JOSEPH (330),	26
TIFFANY, CHARLES COMFORT (368),	28
TIFFANY, OTIS HENRY (366),	30
TIFFANY, JOSEPH CAPRON (367),	32
TIFFANY, WALTON CUYLER (375),	34
TIFFANY, GILMAN PARRIS (378),	36
TIFFANY, EBEN CAPRON (389),	38
TIFFANY, COMFORT (334),	40
TIFFANY, CHARLES LEWIS (413),	42
TIFFANY, LOUIS COMFORT (418),	44
TIFFANY, CHARLES LEWIS, 2D (424),	46
CHARLES L. TIFFANY'S HOME, DANIELSON, CONN.,	48
TREMBLEY, Mrs. HARRIET AMANDA (414),	50
TIFFANY, GIDEON (461),	52
TIFFANY, PALMER CHAMBERLAIN (625),	54
TIFFANY, EDWIN DEMOSTHENES (626),	56
TIFFANY, JOHN (784),	60
TIFFANY, SILAS DURKEE, (787),	62
TIFFANY, JOHN HOPKINS (819),	64
TIFFANY, BENJAMIN, 2D (778),	66
TIFFANY, JOHN WESLEY (835),	68
WILEY, Mrs. ACHSAH LEVANTIA (913),	70
TIFFANY, GEORGE EDWIN (914A),	72
TIFFANY, NELSON ARNOLD (830),	74
TIFFANY, NELSON OTIS (917),	76
TIFFANY, NELSON OTIS, JR. (930),	78
TIFFANY, GEORGE BRONSON (1130),	87
ELM TREE PLANTED BY CONSIDER TIFFANY,	140
TIFFANY, JOEL (2173),	153
TIFFANY, FAYETTE BUEL (3147),	160
TIFFANY, ASA SCOTT (2134H),	168
TIFFANY, GEORGE EDWIN (21, Miscellaneous),	174
TIFFANY, JOSEPH WADDINGTON (1, English Branch),	187

INDEX.

	PAGE.		PAGE.
Abbey, Ebenezer,	168	Allen, Sally S. Tiffany, 18,	178
Abbey, Lyman, 3342,	168	Allin, Elizabeth, 2089;	136
Abbey, Mary Tiffany, 3207,	168	Allin, Elizabeth Tiffany, 2085,	136
Abbott, Eleanor, 410A,	37	Allin, Matthew,	136
Abbott, Jordon,	37	Alling, Edna Tiffany, 3046,	154, 155
Abbott, Katherine Tiffany, 409A,	37	Alling, Elizabeth Cornish, 3048B,	155
Abbott, Katherine McLane Tiffany, 409, 37	37	Alling, Marion, 3048,	155
Adams, Adelia Elizabeth Barnard,	100	Alling, Mary Edna Tiffany, 2197,	154
Adams, Adelia E. Barnard, 1226,	100	Alling, Sidney Bigelow, 3048A,	155
Adams, Anna C., (c) 1226,	106	Alling, Ward Tiffany, 3047,	155
Adams, Anna Caroline, (c) 1467,	100	Alling, Wilbur S.,	154
Adams, Anna Jerusha, 1223,	91	Allison, Elmer W.,	159
Adams, Elizabeth Tiffany, 2077,	135	Allison, Mary Louise Tiffany, 3130,	159
Adams, Emma Edna Field, 1999,	130	Ames, Cromwell,	183
Adams, Hosea Veras, 1226,	91	Ames, Lorinda Farnham, 30,	183
Adams, James,	135	Amidon, Hattie L. Parks,	51
Adams, Jonas,	99	Amidon, John R.,	51
Adams, Joshua Knight,	91	Amidon, Mary Amelia Tiffany, 609,	51
Adams, Lucy Emeline Tiffany, 1367,	99	Amidon, Salem, 614,	51
Adams, Nancy Maria, 1227,	91	Anderson, Alexandra, 115A,	10
Adams, Newdigate, 2084,	135	Anderson, Alexander J., M. D.,	10
Adams, Peddy Wilmarth Tiffany, 1205,	91	Anderson, Carol, (b) 21,	180
Adams, Sarai Annetta, 1225,	91	Anderson, Donald, (c) 21,	180
Adams, Sumner J.,	106	Anderson, Frank E.,	180
Adams, Sumner Judson, 1467,	99, 100	Anderson, Hester,	22
Adams, Warren Clinton, 1229,	91	Anderson, John,	22
Adams, William,	130	Anderson, Margaret Tiffany, 93,	10
Adams, William W., (b) 1467,	100	Anderson, Mary Slater Mills, 21,	180
Adams, William W., (b) 1226,	106	Anderson, Raymond M., (a) 21,	180
Adams, Winsor Wright, (a) 1226,	106	Andrews, George,	18
Adams, Winsor Wright, (a) 1467,	100	Andrews, Lydia,	18
Ainsworth, Content Tiffany, 786,	63	Angell, Daniel,	80
Ainsworth, Henry, 801,	63	Angell, Mary Ann Tiffany, 1059,	80
Ainsworth, James T., 800,	63	Applegarth, Elizabeth Tiffany, 466,	43
Ainsworth, Roswell M.,	63	Arbuckle, Dewitt,	163
Aldridge, Mary Tiffany, 2145,	162	Arbuckle, Frances Peake, 3244,	163
Aldridge, Zenus,	162	Arbuckle, James H.,	163
Alexander, Caroline Stowe Tiffany, 132,	15	Archbald, Bessie Frances, 528,	44
Alexander, Florian,	15	Archbald, George Henry,	44
Allen, Effie A.,	106	Archbald, George Wodren, 526,	44
Allen, Effie Barnard, 1227,	106	Archbald, Harry Ruthven, 527,	44
Allen, George H.,	106	Archbald, Margaret Sophia Tiffany,	44
Allen, James,	178	523,	44

	PAGE.		PAGE.
Archer, Cora Tryon, 3029,	154	Ayers, John Preston,	107
Archer, Elmer,	154	Ayers, Lloyd Preston, (b) 1585,	107
Arnold, Betsey Ann, (a) 840,	62	Babbitt, J. L.,	96
Arnold, Betsey Tiffany, 782,	62	Babbitt, Lorinda L. Potter,	96
Arnold, Delbert D., (d) 840,	62	Bailey, Cora S. Hollister, 1734,	115
Arnold, Elizabeth Vaughan,	18	Bailey, E. P.,	98
Arnold, Hannah Day,	62	Bailey, Edwin G., (b) 1734,	115
Arnold, Horatio N., 842,	62	Bailey, Ella Grinnell, 1307,	94
Arnold, Josiah, Captain,	18	Bailey, Georgia A. Tiffany, 21,	172
Arnold, Marquis T., (b) 840,	62	Bailey, Harry Hollister, (a) 1734,	115
Arnold, Marquis Wellington, 840,	62	Bailey, Laura Tiffany, 965,	76
Arnold, Nelson, 841,	62	Bailey, Robert K.,	115
Arnold, Surprise H.,	62	Bailey, W. G.,	94
Arnold, Waite,	18	Bailey, W. J.,	172
Arnold, William H., (c) 840,	62	Baker, Clara E. Tiffany, 562,	47
Austin, Amelia Tiffany, 1413,	116	Baker, W. R., M. D.,	47
Austin, Boyd Stephens, (b) 1750,	116	Balcom, Hannah,	17
Austin, Charles Read, 1748,	116	Balcom, Mary,	17
Austin, Clara Eliza, (c) 1746,	116	Balcom, Timothy,	27
Austin, Frank Thurston, 1749A,	116	Baldwin, Fred, 1723,	114
Austin, Joseph Norris, 1746,	116	Baldwin, George H.,	114
Austin, Judd Jesse, 1750,	116	Baldwin, Henry P., Governor,	27
Austin, Kate Arnold,	116	Baldwin, Harriet Day,	27
Austin, Lillian Grace, (a) 1750,	116	Baldwin, Paulina D. Tiffany, 1717,	114
Austin, Lizzie L. Hoese,	116	Ballentine, David,	163
Austin, Lovina Josephine, (d) 1746,	116	Ballentine, Elizabeth A. Frazer, (b) 3243, 163	
Austin, Lydia Alma Stephens,	116	Ballou, Jane Tiffany, 779,	62
Austin, Maggie Louise, (a) 1746,	116	Ballou, Nathaniel,	62
Austin, Mary A., (c) 1746,	116	Bangs, Elijah Kellar,	162
Austin, Mary Emeline, 1747,	116	Bangs, Mary Cromwell Darrow, 3214, 162	
Austin, Nellie May Tiffany, (a) 2073, 134		Barber, Adelia Tiffany, 3203,	164
Austin, Sarah Celinda Finch,	116	Barber, Simon,	164
Austin, Susan T. Read,	116	Barlow, Bessie, 1184,	89
Austin, W. M.,	134	Barlow, Frank,	89
Austin, William Preston, 1749,	116	Barlow, Lewis Edward, 1182,	89
Austin, William Snow Smith, (b) 1746, 116		Barlow, Mabel Ellen, 1181,	89
Austin, William T.,	116	Barlow, Maria Louisa Tiffany, 1170,	89
Avery, Augusta, 300,	21	Barlow, Wallace Elmer, 1183,	89
Avery, Egbert,	21	Barnard, Alfred G.,	106
Avery, Egbert, 303,	21	Barnard, Esther Tiffany, 1388,	106
Avery, Eva, 302,	21	Barnard, Gordon,	58
Avery, Ida, 301,	21	Barnard, Henry A., 1228,	106
Avery, Joseph, Rev.,	41	Barnard, Lucy De Ferris,	58
Avery, Mercy Tiffany, 228,	21	Barnard, Ray,	106
Axford, Abraham, 33,	172	Barnard, Ruth,	106
Axford, Matilda Jane Tiffany, 15,	172	Barnes, Calvin, 1610,	106
Axford, Minnie, 34,	172	Barnes, Emma Johnson Tiffany, 3134, 159	
Axford, William,	172	Barnes, Horace, 1609,	106
Ayers, Alverna Dell, (a) 1585,	107	Barnes, Joseph F.,	159
Ayers, Fanny C. Hobbs, 1585,	107	Barnes, Priscilla Tiffany, 1384,	106

	PAGE.		PAGE.
Barnes, Roswell,	106	Bebb, Michael S.,	137
Barnes, Sarah Hamilton Gibson,	106	Bebb, William, (b) 2115,	137
Barnes, Urban, 1608,	106	Beckwith, Lydia Emeline Tiffany, 2018,	132
Barrett, Alonzo,	97	Belcher, Ellen Elizabeth Hall, 639,	53
Barrett, Betsey Sabrina Corse, 1421,	97	Belcher, Thomas,	53
Barrett, Clemence Jerome, (d) 1421,	97	Bell, Grace Amelia Tiffany, 767,	60
Barrett, Delphine, (a) 1421,	97	Bell, William Mapleston,	60
Barrett, Delphine S., (c) 1421,	97	Bellesfield, Charles,	183
Barrett, Effie A., (e) 1421,	97	Bellesfield, Harriet Tiffany, 9,	183
Barrett, Elmer, (f) 1421,	97	Belmont, August, Mrs.,	36
Barrett, Josephine, (b) 1421,	97	Benjamin, Adelbert Marvin, 1500,	101
Barrett, Mary E. Walcott,	36	Benjamin, Alida,	85
Barrett, Oliver P.,	36	Benjamin, Daniel,	85
Bartholomew, Clarence Allen Tiffany, 939,	70	Benjamin, Eliza Amanda Goodrich, 1442,	98
Bartholomew, Ethel May, 937,	70	Benjamin, Ellen,	85
Bartholomew, John Allen,	70	Benjamin, Frank Eugene, 1499,	101
Bartholomew, Martha Eliza Tiffany, 920,	70	Benjamin, George J.,	101
Bartholomew, Nina Edith Gertrude, 938,	70	Benjamin, George Nelson,	101
Barton, Benjamin,	91	Benjamin, Hayden Lyman, (a) 1442,	98
Barton, Emma Louise, (a) 1222,	91	Benjamin, Lyman H., (a) 1500,	101
Barton, Emma Verona Adams, 1222,	91	Benjamin, Lyman T.,	98
Barton, James, (c) 1222,	91	Benjamin, Margaret A. Shellhammer,	101
Barton, Sarai, (b) 1222,	91	Benjamin, Mary Ann Tiffany, (a) 1107,	84, 85
Batsford, Clement, (d) 3232,	163	Benjamin, Mary F., (b) 1500,	101
Batsford, Clifton M., (b) 3232,	163	Benjamin, Olney Tiffany,	85
Batsford, Cora M., (a) 3232,	163	Benjamin, Sadie E.,	101
Batsford, Ida, (c) 3232,	163	Benjamin, Sarah Annie Young,	101
Batsford, Mary J. Peake, 3232,	163	Benjamin, Sarah Matilda Tiffany, 1377,	101
Batsford, Theodore,	163	Benjamin, William Eugene, (b) 1442,	98
Bayly, Evelyn Harrison May,	37	Bennett, Alva Curren,	89
Bayly, Thomas H., Hon.,	37	Bennett, Charlotte Amanda Tiffany, 1169,	89
Beach, Alpheus,	167	Bennett, Mina Amanda, 1180,	89
Beach, Calista Jane Fabun, 3312,	167	Bennett, Weiss Erastus, 1179,	89
Beach, Edward H.,	53	Berden, Frances Amelia, 59,	182
Beach, Edward Tiffany, 645,	53	Berden, James S.,	182
Beach, Jennie Dwyer,	53	Berray, Affa Ward Darrow, 3212,	162
Beach, Louisa A. Tiffany, 631,	53	Berray, Isaac,	162
Beach, Maria Louisa, 644,	53	Berray, William R.,	162
Beach, May Frances,	53	Berry, Ann Maria Wemple,	43
Beal, Embury,	174	Berry, Gilbert R.,	43
Beal, Frances Jane Tiffany, 20,	174	Beste, Gerhard Heinrich Ludwig,	14
Bean, Alice Blossom, 509,	43	Beste, Gottlieb Heinrich,	14
Bean, Irving,	43	Beste, Henrietta Dorothea Antoinette,	14
Bebb, Anne, (a) 2115,	137	Beste, Henry Cutting, (c) 124,	14
Bebb, Anna Elizabeth Carpenter, 2115,	137	Beste, Hildegard, (a) 124,	14
Bebb, Arthur, (c) 2115,	137	Beste, Mary Cutting, (b) 124,	14
Bebb, Edmund, (d) 2115,	137	Beste, Mary Hunter Cutting, 124,	14
Bebb, Frank, (f) 2115,	137	Betts, Edwin Everett, (b) 686,	56
Bebb, Martha, (e) 2115,	137		

	PAGE.		PAGE.
Betts, Julia Davison Blandin,	58	Bloomfield, Louisa, 1683,	111
Betts, Marion,	56	Bloomfield, Polly Tiffany, 1394,	111
Betts, Sadie A. Quick,	56	Bloomfield, William,	111
Betts, Sarah Quick, 1641,	109	Blossom, Cornelia Morrison Tiffany, 502,	43
Betts, Uliaett Delphine, 686,	56	Blossom, Frances Tiffany, 510,	43
Betts, W. L.,	109	Blossom, Levi,	43
Betts, William LaGrande, (a) 686,	56	Blossom, Walter L., 511,	43
Bicknell, Baxter,	49	Blumer, Diana Adelle Tiffany, 240,	21
Bicknell, Catherine Tiffany, 2076,	135	Blumer, John P.,	21
Bicknell, Clarence L.,	49	Boehrer, Alice, 1327,	95
Bicknell, Edna Isabelle Baker,	49	Boehrer, Anna M. Tiffany, 1301,	95
Bicknell, Edwin,	49	Boehrer, Fred,	95
Bicknell, E. R.,	172	Boehrer, Grace, 1326,	95
Bicknell, Frank Steadman,	49	Bogart, Asa,	163
Bicknell, Herbert Tiffany,	49	Bogart, Mary Tiffany, 3237,	163
Bicknell, Marcy, 38,	172	Bond, Ephraim,	20
Bicknell, Mary L. Tiffany, 20,	172	Bond, Ephraim, (a) 211,	20
Bicknell, Maryetta Steadman, 598,	49	Bond, Sally Tiffany, 211,	20
Bicknell, Mary Tiffany, 576,	49	Bond, Stephen T., (b) 211,	20
Bicknell, Walter,	49	Bordeaux, Alma Helena, (h) 3333,	168
Bicknell, Zachary,	135	Bordeaux, Edna T., (d) 3333,	168
Bicknell, Zechariah,	135	Bordeaux, Elsie Ethel, (c) 3333,	168
Birchard, Charles H.,	100	Bordeaux, George,	168
Birchard, Ella Josephine Carpenter, 1478,	100	Bordeaux, Mary Lizette, (a) 3333,	168
Bissell, Highland L.,	85	Bordeaux, Rebecca Matilda, (e) 3333,	168
Bissell, Jessie M., (c) 1201,	85	Bordeaux, Rebecca Matilda Tiffany, 3333,	168
Bissell, Lucy Caroline Lindsey, 1201,	85	Borland, M. Woolsey,	36
Bissell, Myron F., (a) 1201,	85	Borst, John,	164
Bissell, Nelson E., (b) 1201,	85	Borst, Marcie E. Chace, 3268,	164
Blake, Anna May, (a) 1594,	107	Bowden, Charles Henry,	138
Blake, Ethel Hawley, (b) 1594,	107	Bowden, Sarah Eliza Tiffany, 2109,	138
Blake, Hepsibeth Wilmarth, 955,	73	Bowen, Caroline S. Smith,	136
Blake, Isla, (c) 1594,	107	Bowen, Elizabeth Tiffany, 2089,	136
Blake, Jacob,	73	Bowen, James,	136
Blake, Jennie M. Hawley, 1594,	107	Bowen, William Hale, 2099,	136
Blake, John Henry,	107	Boyd, Barney,	24
Blake, Merle, (d) 1594,	107	Boyd, Betsey, 318,	24
Bliss, George W.,	34	Boyd, Mary Tiffany, 263,	24
Bliss, Julia Ann Tiffany, 386,	34	Boyd, Seymour, 319,	24
Blodgett, Eunice Tiffany, (b) 839,	62	Boyd, Susan, 320,	24
Blodgett, Frederic,	62	Bradford, Dorcas Brown Lockwood,	8
Blodgett, Jane Tiffany Ballou, 839,	62	Bradford, Dorcas Lockwood, 72,	9
Blodgett, John Tiffany,	63	Bradford, Edward Standish,	8
Blodgett, Nancy Jane, (a) 839,	62	Bradford, Edward Standish, 70,	9
Bloom, Helen M. Tiffany, 1082,	80	Bradford, Horatio Nelson Slater, 69,	8
Bloom, Herman,	80	Bradford, Mary Slater, 49,	8
Bloomfield, Almira Hull,	111	Bradford, Sarah Tiffany, 71,	9
Bloomfield, Elias E., 1681,	111	Bradford, S. Standish,	8
Bloomfield, Herbert E., 1682,	111		

	PAGE.		PAGE.
Bradley, Betsey Tiffany, 794,	64	Brown, Clarissa Tanner,	79
Bradley, Edward D., Colonel,	64	Brown, Cynthia Scott,	79
Brandt, Albert P., (d) 3248,	163	Brown, Ellen Francis, 740,	59
Brandt, Douglass D., (a) 3248,	163	Brown, Emily, (c) 1051,	79
Brandt, Eva Allen,	163	Brown, Erastus, 1053,	79
Brandt, Heschell D., (c) 3248,	163	Brown, Eroni Charles, 746,	59
Brandt, Jessie Sawyer,	163	Brown, Esther Allison,	29
Brandt, Joshua B.,	163	Brown, Eugene Edwin, 739,	59
Brandt, Joshua B., (b) 3248,	163	Brown, Flora, (c) 1055,	79
Brandt, Martha A. Peake, 3248,	163	Brown, Frank, (b) 1052,	79
Brayton, Arnold, 1501,	101	Brown, Fred, (c) 1056,	79
Brayton, George J.,	101	Brown, George, 1054,	79
Brayton, Sarah Matilda Tiffany, 1377,	101	Brown, George A.,	156
Breed, Charles Allen, (a) 640,	53	Brown, George J.,	29
Breed, Franklin Nelson, (c) 640,	53	Brown, George LeRoy, Captain, U. S. A.,	124
Breed, George,	53	Brown, George Wilson,	124
Breed, James Otis, (b) 640,	53	Brown, Helen Cornelia,	124
Breed, Julia Emma Hall, 640,	53	Brown, Herbert T., 744,	59
Breed, Mary Chase,	11	Brown, James,	50
Brigham, Charles Cotton, 476,	41	Brown, Jane, (a) 1053,	79
Brigham, Fanny L., 474,	41	Brown, Jonathan Edwards, (a) 1051,	79
Brigham, Lucinda Tiffany, 456,	41	Brown, Jonathan, Jr.,	79
Brigham, Lucy, 477,	41	Brown, Laura Tiffany, 588,	50
Brigham, Moses,	41	Brown, Leslie E., 743,	59
Brigham, Sophia, 475,	41	Brown, Lucy Edwards,	79
Brimmer, Cornelia Tiffany, 14,	172	Brown, Mabel Pearl, 745,	59
Brimmer, James,	172	Brown, Marietta Carpenter,	79
Brisack, Caroline, 3291,	166	Brown, Mary Elizabeth Tiffany, 734,	59
Brisack, Caroline Tiffany, 3196,	166	Brown, Mary Jane Ingraham, 3093,	156
Brisack, John,	166	Brown, Minnie, (b) 1056,	79
Brisack, Willie, 3293,	166	Brown, Nelson, 1052,	79
Brockway, Mary Tiffany, 3386,	168	Brown, Oscar, (b) 1053,	79
Brockway, Oliver,	168	Brown, Phebe Tiffany, 1040,	79
Brouck, Curtis,	164	Brown, Rebecca Bowles,	79
Brouck, Daniel S.,	164	Brown, Sarah, (b) 1055,	79
Brouck, Lottie L. Peake, 3249,	163, 164	Brown, Sarah, (c) 1054,	79
Brower, Edna B., 1190,	89	Brown, Silas, (a) 1052,	79
Brower, Fanny, 1191,	89	Brown, William,	59
Brower, Fred, 1189,	89	Brown, William, 1055,	79
Brower, Iva, 1192,	89	Brown, William, (b) 1054,	79
Brower, Katy Tiffany, 1174,	89	Brown, William Franklin, 741,	59
Brower, Sylvanus G.,	89	Bruce, Benjamin,	166
Brown, Alfred, 1056,	79	Bruce, Julia Ellen Tiffany,	166
Brown, Allen, 1051,	79	Brundage, Adelbert J., (a) 1225A,	91
Brown, Amelia Goodrich,	79	Brundage, Ambrose F.,	86
Brown, Augustus, (a) 1056,	79	Brundage, Annetta (c) 1225A,	91
Brown, Charles, (a) 1054,	79	Brundage, Arthur Tiffany, 1132A,	86
Brown, Charles Austin, (b) 1051,	79	Brundage, Daniel,	91
Brown, Charley, (c) 1053,	79	Brundage, Ena Lillias, 1132,	86
Brown, Clara, (a) 1055,	79		

	PAGE.		PAGE.
Brundage, Florence C., (e) 1225A, . . .	91	Burdett, Sally Shute,	55
Brundage, Freling, (b) 1225A, . . .	91	Burdick, Anne, 307,	24
Brundage, George, (f) 1225A, . . .	91	Burdick, Harry Cheney, 305, . . .	24
Brundage, Harriet Newell Tiffany, 1128,	86	Burdick, Irving, 306,	24
Brundage, Mary, (g) 1225A, . . .	91	Burdick, James T., Dr.,	24
Brundage, Warren D., (d) 1225A, . . .	91	Burdick, Susan Ellinda Tiffany, 255,	24
Brundage, Wilmer M., (h) 1225A, . . .	91	Burke, Lucy Tiffany, 178,	18
Brundage, Zelia Zerusha Adams, 1225A,	91	Burke, Seth,	18
Bryant, Clara May,	97	Burnes, George Read,	84
Bryant, Frederick,	97	Burnes, Mary Elizabeth Ward, (c) 1119,	84
Bryant, Martha L. Corse, 1425, . . .	97	Burr, James,	30
Buckingham, Abbie Wickwire, . . .	131	Burr, Mary,	30
Buckingham, Archius Amander, 2028,	131	Bushman, Martin L.,	167
Buckingham, Archius E., (a) 2028, . .	131	Bushman, Ruia H. Holden, (b) 3325,	167
Buckingham, Celia A. Bailey, . . .	131	Bushnell, Albert, 1923,	125
Buckingham, Edith Dorcas, (c) 2028,	131	Bushnell, Alpame, 1916,	124
Buckingham, Elbert, (b) 2029, . . .	131	Bushnell, Ebenezer,	124
Buckingham, Elbert Elizur, 2034, . .	131	Bushnell, Ebenezer, 1912,	124
Buckingham, Ella Florence, (d) 2028,	131	Bushnell, Ebenezer, 1922,	125
Buckingham, Ellen Minerva, (a) 2029,	131	Bushnell, Elizabeth Tiffany, 1836, . .	124
Buckingham, Ellen Minerva, (c) 2030,	131	Bushnell, Harriet, 1921,	125
Buckingham, Ellen Proctor Smith, . .	131	Bushnell, Harriet Ann, (f) 1923, . .	125
Buckingham, Elmira Louisa, 2032, . .	131	Bushnell, Harriet Wadsworth Tyler,	125
Buckingham, Emma Jane, (c) 2029, . .	131	Bushnell, Henry Irving, (a) 1920, . .	125
Buckingham, George Hiram, (b) 2028,	131	Bushnell, Herman Scott, (b) 1924, . .	125
Buckingham, Henry Elmer, 2030, . . .	131	Bushnell, Hezekiah,	124
Buckingham, Herbert Sumner, 2033,	131	Bushnell, Hezekiah,	125
Buckingham, Hiram Augustus, 2026,	131	Bushnell, Horace, (e) 1923,	125
Buckingham, Isabel, (a) 2030, . . .	131	Bushnell, Isaiah, 1913,	124
Buckingham, Jane Christie,	131	Bushnell, James Clark, 1924,	125
Buckingham, Jennie A., (b) 2033, . .	131	Bushnell, James Hyde, (d) 1920, . . .	125
Buckingham, Joseph Alonzo, 2027, . .	131	Bushnell, Jane Louisa, (g) 1923, . . .	125
Buckingham, Mary M., (a) 2033, . . .	131	Bushnell, Leonard, 1920,	125
Buckingham, Millard Fillmore, (b) 2030,	131	Bushnell, Liveria A. Sabin,	125
Buckingham, Minerva Tiffany, 2013,	131	Bushnell, Lucinda, 1915,	124
Buckingham, Nathan Newton, 2029, . .	131	Bushnell, Lucy Maria, (b) 1923, . . .	125
Buckingham, Richard,	131	Bushnell, Lucy Tiffany, 1918,	125
Buckingham, Richard Tiffany, 2025, . .	131	Bushnell, Lydia H. Payne,	125
Buckingham, Sarah E. Holt,	131	Bushnell, Mary, 1914,	124
Buckingham, Ursula A. Watrous, . . .	131	Bushnell, Mary Elizabeth, (b) 1920, . .	125
Bullen, Eliza Tiffany, 553,	47	Bushnell, Mary Emily, (d) 1923, . . .	125
Bullen, Simeon,	47	Bushnell, Nancy, 1919,	125
Bunnell, George Hall, 1778,	117	Bushnell, Newton Wadsworth, (a) 1923,	125
Bunnell, Lee Tiffany, 1777,	117	Bushnell, Olive Wells,	125
Bunnell, Sarah Emily Tiffany, 1742, . .	117	Bushnell, Payson K., (c) 1923,	125
Bunnell, Welcome L.,	117	Bushnell, Sally Elliott, (a) 1924, . . .	125
Burdett, John,	55	Bushnell, Sally Roxana Hyde,	125
		Bushnell, Triphena Clark,	124
		Bushnell, William Herbert, (c) 1920,	125

	PAGE.		PAGE.
Butler, Bertha Estelle Tiffany, 837,	68	Carey, Ziba,	57
Butler, Byron S.,	68	Carpenter, Alonzo, (c) 1206,	90
Butler, Carrie A. Tupper,	113	Carpenter, Alpha Tiffany, 1233,	92
Butler, Cynthia Adeline Tiffany, 1396,	113	Carpenter, Amherst,	90
Butler, Ebenezer Wells,	113	Carpenter, Anna Davis Barney,	137
Butler, Elmer Wells, 1702,	113	Carpenter, Ann Eliza, 1470,	100
Butler, Evelyn M. Williams,	113	Carpenter, Cassius M.,	92
Butler, Harry Tiffany, (a) 837,	68	Carpenter, Clair C., 1283,	92
Butler, James J.,	153	Carpenter, Clara Grace, (c) 1470A,	100
Butler, Lee Canfield, 1705,	113	Carpenter, Edmund,	137
Butler, Lee Tiffany, (b) 837,	68	Carpenter, Edmund, (b) 2113,	137
Butler, Nellie G. Richardson, 3016,	153	Carpenter, Edson Mack, 1473,	100
Button, Dr.,	181	Carpenter, Elias Newton,	100
Button, Julia Baker Tiffany, 38,	181	Carpenter, Ella C. Tiffany, 1408,	114
Cabot, Catherine Wales, 158	17	Carpenter, Elmer Nelson, 1472,	100
Cameron, Roderick, Sir,	36	Carpenter, Elsie Josephine Perry,	100
Camp, Samuel, Captain,	53	Carpenter, Emma, (a) 2113,	137
Camp, Tabitha Seymour,	53	Carpenter, Esther Tiffany, 162,	17
Campbell, Frank, (e) 51,	184	Carpenter, Fanny Sweet, 1206,	90
Campbell, Jennie, (d) 51,	184	Carpenter, Francis Wood, 2113,	137
Campbell, Katherine R. McGinn,	184	Carpenter, Frank, (c) 2113,	137
Campbell, Louise Virginia Davison,	184	Carpenter, Frank E., 1479,	100
Campbell, Marshall Walter, 51,	184	Carpenter, Gilbert Congdon, (f) 2113,	137
Campbell, Marshall William, (b) 49,	184	Carpenter, Hannah, (i) 2113,	137
Campbell, Martin Daniel, (b) 51,	184	Carpenter, Hannah Eliza Tiffany,	
Campbell, Martin Richard, 49,	184	1372,	100
Campbell, Mary Glancy,	184	Carpenter, Harriet Armington, (g)	
Campbell, Naomi Hubbell,	184	2113,	137
Campbell, Oliver,	184	Carpenter, Homer Eugene, 1480,	100
Campbell, Valina Tiffany, 10,	184	Carpenter, Idelette, (e) 2113,	137
Campbell, Walter, (a) 51,	184	Carpenter, Julia Swain, (h) 2113,	137
Campbell, William Henry, (c) 51,	184	Carpenter, Lemira Tiffany, 2098,	137
Capron, Abigal Makepiece,	27	Carpenter, Lewellyn, 1470A,	100
Capron, Elisha,	27	Carpenter, Lizzie E. Case,	100
Card, Elizabeth,	19	Carpenter, Lorenzo, (b) 1206,	90
Card, Joseph,	19	Carpenter, Lovisa, (d) 1206,	90
Carey, Amanda Malvina Tiffany, 679,	57	Carpenter, Lucinda Ide,	35
Carey, Anna L., 717,	57	Carpenter, Lydia Amanda Tiffany,	
Carey, Arthur Judd, 713,	57	1369,	100
Carey, Clarence Livingston, 703,	57	Carpenter, Maggie Wagner,	100
Carey, Edward C., 716,	57	Carpenter, Mamie, (a) 1479,	100
Carey, Ellen Louisa, 719,	57	Carpenter, Mary, (d) 2113,	137
Carey, Flossie, (a) 703,	57	Carpenter, Maude, (b) 1479,	100
Carey, Floyd, (b) 703,	57	Carpenter, Miles D.,	84
Carey, George T., 705,	57	Carpenter, Minnie L., (b) 1470A,	100
Carey, John F.,	57	Carpenter, Nelson,	114
Carey, Judson Wellington, 714,	57	Carpenter, Olive Virginia Godding,	
Carey, Lucinda Tiffany, 676,	57	(b) 1122A,	84
Carey, Orlando D., 715,	57	Carpenter, Samuel,	17
Carey, Willis Harrington, 718,	57	Carpenter, Sarah Tiffany, 2114,	137

	PAGE.		PAGE.
Carpenter, Stephen E., (a) 1206,	90	Chapel, Frances Emma Wilber, (b) 234,	21
Carpenter, Stephen Emerson,	100	Chapel, George H.,	21
Carpenter, Winfred Perry, (a) 1470A,	100	Charles, Cornelia J., 494,	43
Carpenter, Zenas Bliss,	35	Charles, Frances Ann, 495,	43
Carpenter, Zephia Pope,	137	Charles, George S., 496,	43
Carr, Judge,	62	Charles, Janet Tiffany, 469,	43
Case, Adelaide L.,	151	Charles, Mary, 498,	43
Case, Alice, 3007,	152	Charles, Mary Tiffany, 470,	43
Case, Ann Wallace Tiffany, 2176,	151	Charles, Stephen,	43
Case, Ella Randall,	151	Charles, Stephen A., 493,	43
Case, George A., 3004,	152	Charles, Stephen D., 497,	43
Case, George Wallace,	151	Charles, William,	43
Case, Ida L., (b) 3000,	151	Chase, Albert,	111
Case, Joel, 3000,	151	Chase, Dolly Ann Bush,	71
Case, Joel H., (f) 3000,	151, 152	Chase, Hannah N. Spencer, 1678,	111
Case, Josie A., (c) 3000,	151	Chase, Josiah Dow,	11
Case, Leon M., (a) 3000,	151	Chase, Mary E.,	111
Case, Mabel R., (e) 3000,	151	Chase, Wesley,	71
Case, Nelson, 3001,	152	Cheney, Huldah Tarbel,	52
Case, Osmund,	151	Cheney, Penuel,	52
Case, Sarah E. Talmadge,	151	Child, Alia Wessey,	157
Case, Wallace, 2199,	151	Child, Charles Gardner, 3105,	157
Case, Warren, (d) 3000,	151	Child, Emily Elizabeth, 3103,	157
Caswell, Beal, (a) 11,	5	Child, Florence Josephine, 3102,	157
Caswell, David, (c) 11,	5	Child, Frank Wilder, 3106,	157
Caswell, E. C., Mrs.,	42	Child, George Henry,	156
Caswell, John, (e) 11,	5	Child, George Henry, 3100,	157
Caswell, John, Jr.,	5	Child, Josephine Tiffany, 3061,	156
Caswell, Joseph, (d) 11,	5	Child, Maria Louisa, 3098,	156
Caswell, Keziah, (f) 11,	5	Child, Orville Erastus, 3104,	157
Caswell, Marcy, (b) 11,	5	Child, William Thomas, 3101,	157
Caswell, Mary Tiffany, 11,	5	Clafflin, Allan, (b) 20,	6
Caswell, Molly, (h) 11,	5	Clafflin, Bethiah Tiffany, 20,	6
Caswell, Samuel, (g) 11,	5	Clafflin, Ebenezer,	6
Chace, George D., 3270,	164	Clafflin, Ebenezer, (a) 20,	6
Chace, Harry Augustus, 3269,	164	Clark, Almon, 3302,	166
Chace, Herman Levi, 3272,	164	Clark, Amos L.,	116
Chace, Levi S.,	164	Clark, Aurelius,	131
Chace, Maggie Southerland,	164	Clark, Benjamin,	128
Chace, Mary Flowers,	164	Clark, Dudley,	131
Chace, Mary Louisa Tiffany, 3256,	164	Clark, Hannah Tiffany, 1839,	128
Chace, Myrtle Augusta,	164	Clark, Homer J., (b) 1745,	116
Chace, Vivian, (a) 3270,	164	Clark, Jerome Austin, (a) 1745,	116
Chadwick, Caleb,	163	Clark, Job,	166
Chadwick, Jane Peake, 3230,	163	Clark, Lelia Eveline Buckingham, 2031,	131
Chamberlain, Edmund,	52	Clark, Luther, 3303,	166
Chamberlain, Elizabeth Kingsley,	52	Clark, Nancy Eliza Austin, 1745,	116
Champion, Anna Rowland,	173	Clark, Sarah Woodin,	166
Champion Genealogy,	189, 190, 191		
Champion, Lynde,	172, 189		

	PAGE.		PAGE.
Clark, Zenas M., 3301,	166	Corse, Clayton G., (c) 1423,	97
Clark, Zilpha, 3199,	166	Corse, Florence, (a) 1424,	97
Clifford, Arthur Edgar, (a) 1131,	80	Corse, Hattie Burdick,	97
Clifford, Ena Brundage, (b) 1131,	80	Corse, Louisa Keep,	97
Clifford, Eva Clair Brundage, 1131,	80	Corse, Mela Tiffany, 1352,	97
Clifford, Jesse Emory,	86	Corse, Miles Jerome, 1424,	97
Clute, Anna E.,	24	Corse, Monemia Stuart,	97
Clute, James,	24	Corse, Nellie (b) 1424,	97
Coen, Jane Tiffany, 3202,	167	Corse, Rufus T., 1422,	97
Coen, John,	167	Corwin, Eveline Farrar, (a) 1121,	84
Cole, Alice Jerome Day,	66	Corwin, Henry H.,	84
Cole, Delos Orlando,	66	Coughnet, Abigail Tiffany, 2134c,	169
Cole, Florence Tiffany, 882,	66	Coughnet, William P.,	169
Cole, Henry Tiffany, 881,	66	Countryman, Alice R. Peake, (b) 3247,	163
Cole, Isabella Patchin Tiffany, 821,	66	Countryman, Daniel,	163
Cole, Marie Louise, 880,	66	Courter, Charles,	42
Coleman, Caroline J., 281,	20	Courter, Helen Louise Lawyer, 490,	42
Coleman, Diana Tiffany, 218,	20	Crane, Aaron, 2151,	150
Coleman, Elizabeth A., 282,	20	Crane, Aaron, (b) 2151,	150
Coleman, Stephen, 284,	20	Crane, Aurelia Sibley (c) 2151,	150
Coleman, Timothy,	20	Crane, Austin, (c) 2151,	150
Coleman, Timothy, 283,	20	Crane, Dennison, (a) 2151,	150
Colvin, Clara Maria Tiffany, 1980,	130	Crane, Ebenezer,	150
Colvin, H. M.,	130	Crane, Gertrude Tiffany, 3077,	156
Cone, Elias, Dr.,	76	Crane, Jemima Tiffany, 2136,	150
Cone, Marilla Tiffany, 967,	76	Crane, Lucian V.,	156
Conrad, Andrew W.,	109	Crane, Susan, (d) 2151,	150
Conrad, Charles H., 1648,	109	Crane, Sybil Atkins,	150
Conrad, C. W.,	109	Crapser, Annie Mills Tiffany, 24,	180
Conrad, Ethel May, (a) 1046,	109	Crapser, Charles Tiffany, 31,	180
Courad, Lelia May Tingley, 1040,	109	Crapser, George Meigs, 34,	180
Conrad, Leon DeForest, 1640,	109	Crapser, Jonathan,	180
Conrad, Mary Priscilla Tiffany, 1016,	109	Crapser, Mary Meigs, 32,	180
Conrad, Nettie P., (b) 1646,	109	Crapser, Samuel Case, 33,	180
Conrad, Walter T., (c) 1046,	109	Crispo, Frank W. S.,	46
Cook, Eliza Jane Winslow,	184	Crispo, Mary Louise Gertrude Tiffany, 546,	46
Cook, Esther,	25	Crocker, Lucy M., 70,	182
Cook, Russell,	184	Crocker, Ludwig F.,	182
Coon, Della Adeline, 3150,	160	Crocker, Marion A. Tiffany, 64,	182
Coon, Reginald T.,	160	Crozier, De Grey Fitzwilliam,	54
Coon, Seth W.,	160	Crozier, De Grey Tiffany,	54
Cooper, Elizabeth Kingsley Tiffany, 028,	53	Crozier, Georgia Maud Tiffany, 647,	54
Cooper, James Fenimore,	126	Crozier, Marilla Metzler,	54
Cooper, William,	53	Crozier, William Henry,	54
Corse, Asa Dodge, 1423,	97	Crysler, George J.,	167
Corse, Barba Effic, (a) 1423,	97	Crysler, Nancy Maria Fabun, 3318,	167
Corse, Calvin,	97	Culp, Achsah House, 894A,	67
Corse, Charles, (c) 1424,	97	Culp, James B.,	67
Corse, Clarence S., (b) 1423,	97	Curtis, Abigail Tiffany, 3198,	166

	PAGE.		PAGE.
Curtis, Amy Ann, 45,	183	Davis, Chauncey,	57
Curtis, Azubah Tiffany, 8,	183	Davis, E. R.,	47
Curtis, Charles,	183	Davis, George Washington, (c) 3286,	166
Curtis, Charles, 48,	183	Davis, J. A.,	93
Curtis, Chloe Tiffany, 3337,	168	Davis, Jane Elizabeth Tiffany, 1244,	93
Curtis, Frances Ann Tiffany, 518,	44	Davis, John,	50
Curtis, George,	44	Davis, Julia Ann Tiffany, 3286,	165
Curtis, George, 3235,	166	Davis, Louie J. Gillespie, 3352,	169
Curtis, Harrison, 3294,	166	Davis, Philip, 1281,	93
Curtis, Hudson, 3297,	166	Davis, Samuel,	169
Curtis, John,	168	Davis, Serena Josephine Tiffany, 561,	47
Curtis, Mary Jane, 3298,	166	Davis, Washington,	165
Curtis, Melinda Bemis,	166	Davis, William,	42
Curtis, Miles, 3296,	166	Day, Charles,	27
Curtis, Nancy Fabun,	166	Day, Charles,	35
Curtis, Oliver, 46,	183	Day, Electa M. Peake, 3235,	163
Curtis, Oremus, 3299,	166	Day, Frank W., (a) 3235,	163
Curtis, Roxana, 47,	183	Day, Orin W.,	163
Curtis, Simeon,	166	Day, William D., (b) 3235,	163
Cushman, Jacob,	26	Dean, Elizabeth Nicholson,	41
Cutting, Franklin H.,	13	Dean, Nathan,	41
Cutting, Mary Hunter,	14	Decker, Edwin M.,	157
Cutting, Nancy Howe Tiffany, 106, 13, 14		Decker, Lydia Malvina Child, 3099,	156
Cutting, Sewall,	14	Degraff, Bell, (d) 1057,	79
Daggett, Lydia Tiffany, 13,	5	Degraff, Charles,	79
Daggett, Nathaniel,	5	Degraff, Elmer, (c) 1057,	79
Daily, Susan S. Fabun, 3344,	169	Degraff, Georgie, (b) 1057,	79
Daily, Thomas,	169	Degraff, Grant, (e) 1057,	79
Dalrymple, Isaac,	183	Degraff, Lorinda, 1057,	79
Dalrymple, Valina Newbre, 41,	183	Degraff, Martin, (a) 1057,	79
Dana, Daniel H.,	63	Delamater, Eda Ward, 3168,	161
Dana, Frank, 860,	63	Delamater, Jacob,	161
Dana, George Tiffany, 856,	63	Denning, Ella J. Tiffany, 2174c,	151
Dana, Harriet T., 859,	63	Denning, Watson,	151
Dana, Marion, 855,	63	Dennis, Daughter of Flavel Benjamin Tiffany, (i) 4,	185
Dana, Mary J., 858,	63	Dennis, George,	185
Dana, Philinda Tiffany, 790,	63	Denny, Anna Elizabeth Tiffany, 675,	56
Dana, Sarah, 857,	63	Denny, John,	56
Dana, Sophia Abel,	63	Denton, George S., 2070,	134
Danielson, James, Gen.,	37	Denton, Lydia B. Tiffany, 2087,	134
Darbe, Dorothy Tiffany, 2138,	150	DeWitt, Edward, 747,	59
Darbe, Moses,	150	DeWitt, Ellen Almira Tiffany, 735,	59
Darrow, Amy Tiffany, 2150,	162	DeWitt, Gladys,	59
Darrow, Cynthia Bruce,	162	DeWitt, Julian Foster,	59
Darrow, Isaac,	162	DeWitt, Lillian Gray,	59
Darrow, John Tiffany, 3211,	162	DeWolf, Mary 2d, 2134f,	169
Davis, Adelaide Tiffany, 591,	50	DeWolf, Matthew,	169
Davis, Albert Tiffany, (b) 3286,	165	Dikeman, Polly Tiffany, 3181,	162
Davis, Ben Johnson, (a) 3286,	165		
Davis, Charity Sparks,	57		

	PAGE.		PAGE.
Dikeman, William,	162	Dresser, Walcott Lewis,	27
Dilworth, Charles R.,	29	Du Bois, James Goelet,	33
Dilworth, Elizabeth Dwight Tiffany, 355,	29	Du Bois, Jane Cole Clarke,	33
Doane, Abram Justus, (a) 624,	50	Dudgeon, Addie Boynton,	59
Doane, Augusta Williams,	50	Dudgeon, Amanda Malvina Tiffany, 736, 59	60
Doane, Betsey Rankin, (b) 624,	50	Dudgeon, Arthur Boynton, (b) 748,	59
Doane, Carl Cleveland, (b) 623,	50	Dudgeon, Arthur F., 748,	59
Doane, Daniel T., 624,	50	Dudgeon, Callah, (a) 750,	59
Doane, Fannie S. Mack,	50	Dudgeon, Edwin, 752,	60
Doane, Justice E., 623,	50	Dudgeon, Gladys, (a) 748,	59
Doane, Justin,	50	Dudgeon, Hazel Pearl, (c) 748,	59
Doane, Justus Everett, (a) 623,	50	Dudgeon, Herbert, (c) 750,	59
Doane, Violette Tiffany, 595,	50	Dudgeon, John A., 750,	59
Dodge, Benjamin John,	49	Dudgeon, Joseph,	59
Dodge, Cora Angeline Tiffany, 1331,	95	Dudgeon, Mary A. Woodall,	59
Dodge, Ellen Frances Malbone,	49	Dudgeon, Maud, (b) 750,	59
Dodge, Lucien,	95	Duley, Eva Ladenberger, (c) 1292,	94
Doig, George Iron,	107	Duley, John,	94
Doig, Nellie J. Hawley, 1595,	107	Dunham, Charlotte Morse, 448,	37
Doig, Ruth Ellen,	107	Dunham, Eli A.,	165
Doloway, Emily Starr Farrar, (d) 1121,	84	Dunham, James L.,	37
Doloway, George S.,	84	Dunham, Maria, (a) 448,	37
Doocy, Clara Louise Butler, 1704,	113	Dunham, Marinda McMillan,	165
Doocy, Edward, Judge,	113	Dunning, Orville,	22
Doremus, Sylva Ann Tiffany, (c) 3322,	167	Dunning, Sarah Tiffany, 250,	22
Doremus, William,	167	Durfee, Leila Weeden,	8
Dowd, Frank Edward, 1167,	88	Durfee, Samuel Slater, 58,	8
Dowd, Iva Ellis, (a) 1167,	88	Durfee, Sarah Jane Slater, 46,	8
Dowd, Lulu Ladoria, (b) 1167,	88	Durfee, Thomas, Judge,	8
Dowd, Maria Emmons Tiffany, 1142,	88	Dwinnell, Adelia, 292,	20
Dowd, Rosalie May Walker,	88	Dwinnell, Charlotte,	21
Dowd, William Wickliffe,	88	Dwinnell, Eveline Tiffany, 222,	20
Downer, Arthur T., 313,	24	Dwinnell, Frances, 293,	20
Downer, Catherine Wyman,	7	Dwinnell, William, 291,	20
Downer, David R.,	24	Dwinnell, Wright,	20
Downer, Edith A., 312,	24	Dyer, Asa, Lieutenant,	12
Downer, John, Dr.,	7	Dyer, Caroline Elizabeth, 43,	8, 12
Downer, Mary Adelaide Tiffany, 260,	24	Dyer, Edward Tiffany, 102,	12
Draper, Chloe Tingley,	37	Dyer, Ezra,	12
Draper, Ida Adele, 42,	181	Dyer, Ezra, Dr., 103,	12, 13
Draper, Isaac,	37	Dyer, Ezra Cornish,	12
Draper, Ormond,	181	Dyer, Ezra Francis, 119,	13
Dresser, Amy Tiffany,	27	Dyer, George Jones, 118,	12
Dresser, Charles C.,	27	Dyer, Henry, Dr.,	12
Dresser, Elizabeth C. Vliet,	27	Dyer, Henry Lyman, 101,	12
Dresser, Emily C. Tiffany, (b) 433,	27	Dyer, Louisa Tiffany, 42,	8-12
Dresser, John Harvey,	27	Dyer, Lucy Murrell Kempton,	12
		Dyer, Lyman Tiffany, 117,	12
		Dyer, Ruth Ann Jennings,	12

	PAGE.		PAGE.
Dyer, William,	12	Estabrook, Elizabeth B. Adams, 1466,	99
Eastman, Adelaide S. Allen,	83	Estabrook, Harry Sumner,	99
Eastman, Eliab Farrar, (d) 1118,	83	Estabrook, Henry,	99
Eastman, Emery Moore, (c) 1118,	83	Estes, Bert H.,	184
Eastman, Henrietta Farrar, 1118,	83	Estes, Nelly Agnes Campbell, (a) 49,	184
Eastman, James Oscar, (a) 1118,	83	Fabun, Chloe Susannah, 3314,	167
Eastman, Lavinia Cruickshank,	83	Fabun, Eliza, (a) 3343,	169
Eastman, Loren,	83	Fabun, Jane Tiffany, 3202,	167
Eastman, Lucina Farrar,	84	Fabun, John,	168
Eastman, Lucina Farrar, (b) 1121, 83,	84	Fabun, John, (b) 3343,	169
Eccles, Edmund,	35	Fabun, John Cyrus, 3343,	168, 169
Eccles, Margaret Asher,	35	Fabun, Julia, (f) 3343,	169
Edwards, Julia Tiffany, 3182,	162	Fabun, Mary Ann, 3317,	167
Edwards, Lucia Ransom, 863,	64	Fabun, Mary G. Burnip,	169
Edwards, William,	64	Fabun, Millie, (d) 3343,	169
Edwards, William,	162	Fabun, Phebe Lenora, 3345,	169
Eiseman, Chauncey Van Horn, 3113,	157	Fabun, Phebe Tiffany, 3208,	168
Eiseman, Gertrude Amelia, 3114,	157	Fabun, Rebecca Swanger,	167
Eiseman, Mary Elizabeth Tiffany, 3096,	157	Fabun, Reuben,	167
Eiseman, Theodore,	157	Fabun, Reuben Daniel, 3315,	167
Eldridge, Anna,	21	Fabun, Susan, (c) 3343,	169
Ellis, Fay,	183	Fabun, William, (e) 3343,	169
Ellis, Polly Newbre, 43,	183	Fabun, William Halsey, 3316,	167
Ellsworth, Effie Ellen Tiffany, 1247,	92	Fabun, William Hand, 3346,	169
Ellsworth, Elmer Ellington,	92	Fabun, Zenas Tiffany, 3313,	167
Ellsworth, Emeline Pearl, 1261,	92	Farmer, Paul,	7
Ellsworth, Merle, 1260,	92	Farnham, Elizabeth Phelps, (d) 3,	185
Ellsworth, Orla Duane, 1259,	92	Farnham, Joseph N., 31,	183
Elting, Charles, 23,	180	Farnham, Lora Louise, 32,	183
Elting, James Edward,	180	Farnham, Lothrup,	183
Elting, James Frederick, 29,	180	Farnham, Stephen Lothrup, 27,	183
Elting, James William, 25,	180	Farnham, William Daniel, 28,	183
Elting, Mary Eliza Tiffany, 23,	180	Farnham, Zeruah Tiffany, 5,	183
Elting, Mary Moore, 26,	180	Farrar, Charles Sumner, (f) 1120,	84
Elting, Samuel Case, 30,	180	Farrar, Charlotte E. Howe,	84
Elting, William, 27,	180	Farrar, Daniel Milton, 1121,	84
Empet, Belle Potter, 1361,	96	Farrar, Dudley, (d) 1120,	84
Empet, Florence, (a) 1361,	96	Farrar, Edgar Wallace, (d) 1116,	83
Empet, Joseph, (b) 1361,	96	Farrar, Eliab,	83
Empet, Thomas J.,	96	Farrar, Eliab Moore, 1120,	84
Engell, Anthony,	95	Farrar, Elsie F. Gillespie,	83
Engell, Carrie M. Tiffany, 1302,	95	Farrar, Emeline Stanley,	83
Engell, Nettie, 1328,	95	Farrar, Emily A. Humphrey,	84
Enos, Annie Kennedy,	182	Farrar, Esther S. Hine,	83
Enos, Ellen Tiffany, 67,	182	Farrar, Eugene Wellington, (b) 1117,	83
Enos, Everett J., 72,	182	Farrar, Frederick Humphrey, (e)	
Enos, Joshua J.,	182	1120,	84
Enos, Laura E. Stanton,	182	Farrar, George, Rev.,	41
Enos, Mamie, 74,	182	Farrar, George Chauncey, (c) 1120,	84
Enos, William H., 73,	182	Farrar, Howe, (h) 1120,	84

	PAGE.		PAGE.
Farrar, Jemima Tiffany, 1104, . . .	83	Follet, Walter Eben, (f) 1450, . . .	98
Farrar, Judson Ward, (a) 1117, . . .	83	Follet, Warren Robert, 1460, . . .	99
Farrar, Julia Helen, (b) 1116, . . .	83	Follett, Abbie, 765,	60
Farrar, Lorin Otto, (h) 1116, . . .	83	Follett, Emerson,	60
Farrar, Lorin Tiffany, 1116, . . .	83	Follett, Etta M., 762,	60
Farrar, Lucina, 1115,	83	Follett, Frank E., 761,	60
Farrar, Luther Thatcher, 1117, . . .	83	Follett, George A., 764,	60
Farrar, Martha Jane Carpenter, . . .	83	Follett, Helen Adeline Farrar, (e) 1116,	83
Farrar, Mary Hartt,	84	Follett, Mamie, 766,	60
Farrar, Mary L. Chandler,	83	Follett, Mary E. Tiffany, 757, . . .	60
Farrar, Mary Sophronia, (c) 1116, . . .	83	Follett, Russell, 763,	60
Farrar, Sarah A. Brainerd,	84	Follett, Warren S.,	83
Farrar, Sidney Clark, (f) 1116, . . .	83	Forbes, Arthur Leonard,	77
Farrar, William Henry, (g) 1120, . . .	84	Forbes, Elisha W.,	77
Fee, Alfred Whitney,	154	Forbes, Eunice Everette Tiffany, 969,	77
Fee, Louisa Tryon, 3028,	154	Forbes, Mary Koppler,	77
Field, Chester,	129	Forbes, William F., 1026,	77
Field, Ellgar Rannay, 2002,	130	Ford, Josephine,	25
Field, Isabel, 1998,	130	Foster, Aitkin R., (f) 1452,	99
Field, Ithiel Richardson, 2001, . . .	130	Foster, Clara B., (a) 1452,	99
Field, Nellie Dyer,	130	Foster, Cora, (d) 1452,	99
Field, Rhoda Tiffany, 2d, 1967, . . .	129	Foster, Edgar Mortimer,	99
Field, Samuel L.,	130	Foster, Frank R., (c) 1452,	99
Field, Susan Emeline Tiffany, 1981,	130	Foster, Fred F., (b) 1452,	99
Fisher, Carrie Tiffany, 3073,	155	Foster, Grace, 1952,	128
Fisher, Elizabeth Tiffany, 21,	6	Foster, Henry F., 1951,	128
Fisher, John, Jr.,	6	Foster, Ira Ernest, (e) 1452,	99
Fisher, Montgomery,	155	Foster, Lucy Emeline, 1452,	99
Fiske, J. B.,	97	Foster, Mary Phinney Tiffany, 1944,	128
Fiske, Mela Caroline Corse, 1420, . . .	97	Foster, William,	128
Fitzhugh, Bennett C.,	42	Fowler, James K.,	58
Fitzhugh, Sarah Phelps, 481,	42	Fowler, Sarah Brayton,	58
Follet, Alfred Judson, 1451,	98, 99	Fox, Betsey Annetta Woodworth, 884,	66
Follet, Arlington, 1453,	99	Fox, Carrie Annette, (a) 884,	66
Follet, Arlington, 1456,	99	Fox, Charlotte Leggett,	9
Follet, Clara Ella, (a) 1450,	98	Fox, Henry, (b) 884,	66
Follet, Clarissa Tiffany, 1365,	98	Fox, Wells B., Dr.,	66
Follet, Cynthia Lorain, 1461,	99	Fox, William W.,	9
Follet, Cynthia M. Jay,	99	Frazer, Ann Eliza Peake, 3243, . . .	163
Follet, Etta M., (b) 1451,	99	Frazer, Catherine M. Tiffany, 1945,	128
Follet, Frances Jane, (c) 1450,	98	Frazer, Celinda, (d) 3243,	163
Follet, Frances Russell, (b) 1450, . . .	98	Frazer, Daisy Fuller,	163
Follet, Hattie Angeline, (c) 1450, . . .	98	Frazer, Ebenezer B., (c) 3243, . . .	163
Follet, Helen Adeline Farrar,	99	Frazer, Ebenezer J.,	163
Follet, Jane Eliza Green,	98	Frazer, John W.,	128
Follet, John Walter, (a) 1451,	99	French, Caroline Brintnell,	35
Follet, Mary Emma, (d) 1450,	98	French, Joseph,	35
Follet, Russell Gains, 1450,	98	Frizella, Polly Tiffany, 1860, . . .	121
Follet, Walter,	98		
Follet, Walter Arlington, 1459, . . .	99		

	PAGE.		PAGE.
Furman, Amanda Tiffany, 828,	67	Gillet, Justin, (e) 700,	57
Furman, E. S., Rev.,	67	Gillet, Mareau, (b) 700,	56
Furman, George, 891,	67	Gillet, Sadie, (d) 700,	57
Gage, Amanda Curtis, 44,	183	Gillet, Willard,	56
Gage, Julian,	183	Gillett, Elbert,	61
Gardner, Amos,	153	Gillett, Emergene Tiffany, 694,	61
Gardner, Frank E., 3021	153	Gillette, Charles Howard, 654,	54
Gardner, Fred O., 3020,	153	Gillette, Charles S.,	54
Gardner, Henry, 3018,	153	Gillette, Dorothy Pope, (a) 654,	54
Gardner, Margaret Tiffany, 2182,	153	Gillette, Edwin Tiffany, 652,	54
Gardner, Orville Tiffany, 3019,	153	Gillette, Emma, 657,	54
Gardner, Sarah A. Brown, 1058,	79	Gillette, Emma Frances Tiffany, 636,	54
Gardner, Willis,	79	Gillette, George Pope, (b) 654,	54
Gay, Caroline Malinda Tiffany, 14,	184	Gillette, Harry Camp, 656,	54
Gay, Edward N.,	184	Gillette, Hattie, 651,	54
Gearhardt, Alice, 88,	177	Gillette, Lewis Martin,	100
Gearhardt, George S., 87,	177	Gillette, Lillian P.,	100
Gearhardt, Ida May Tiffany, 78,	177	Gillette, Lucy, 653,	54
Gearhardt, Jacob,	177	Gillette, Marion Pope,	54
Gearhardt, Paul, 89,	177	Gillette, Nettie Eveline Carpenter, 1481,	100
Gere, Mary Louise Sweet,	34	Gillette, Norman, 655,	54
Gere, Nathan Stanton,	34	Gilman, Helen Parris,	33
Gibbs, Julia E. Tiffany, 1076,	81	Gilman, Z. Douglas,	33
Gibbs, William O.,	81	Glendenning, Daughter of William M. Tiffany, 3251,	164
Giddings, Florence Farnsworth,	153	Glendenning, Robert,	164
Giddings, Frank E., 2183D,	153	Goddard, Levi Hart,	39
Giddings, Frederick O., 2183C,	153	Goddard, Mary Woodbridge Perkins,	39
Giddings, Grace G., 2183E,	153	Godding, John,	84
Giddings, Lorain,	153	Godding, Luther Russell, (a) 1122A,	84
Giddings, Martha M., 2183A,	153	Godding, Mary Perigo Farrar, 1122A,	84
Giddings, Mary E. Tiffany, 2183,	153	Goelzer, Lois Ladenberger, (b) 1292,	94
Giddings, Mary G., 2183B,	153	Goelzer, William,	94
Gidman, Cromwell C.,	152	Goodrich, Alexander Nelson, 1436,	97
Gidman, Frances Case, 3005,	152	Goodrich, Alma Ray, (d) 1440,	98
Gidman, H. Cubossie, (a) 3005,	152	Goodrich, Anson LeRoy, 1443,	98
Gidman, Vernor F., (b) 3005,	152	Goodrich, Bertie Henry, (b) 1444,	98
Gile, Mary D.,	23	Goodrich, Blanche Elosia,	98
Gillespie, Ann Tiffany, 3210,	169	Goodrich, Charles Tingley, 1441,	98
Gillespie, Bessie Cornwell,	169	Goodrich, Charles Wellington, (f) 1437,	98
Gillespie, Bruce E., 3350,	169	Goodrich, Content, 1446,	98
Gillespie, Burrel G., 3349,	169	Goodrich, Cynthia, (d) 1437,	98
Gillespie, Dorthea King,	169	Goodrich, Cynthia Armenia, 1438,	98
Gillespie, Florinda Cornprofat,	169	Goodrich, Cynthia Tiffany, 1363,	97
Gillespie, Greeley A., 3353,	169	Goodrich, Dollie Adelaide Capron,	98
Gillespie, Joseph S., 3348,	169	Goodrich, Earl Ashton, (a) 1444,	98
Gillespie, Samuel S., 3351,	169	Goodrich, Edwin Butler, 1440,	98
Gillespie, Samuel W.,	169	Goodrich, Effie Grace, (c) 1440,	98
Gillet, Clarissa Jane Denny, 700,	56		
Gillet, Ernest, (a) 700,	56		
Gillet, Frankie, (c) 700,	56, 57		

	PAGE.		PAGE.
Goodrich, Eli Butler,	97	Greenleaf, Miriam Tiffany, 265, . . .	25
Goodrich, Eli Jeremy, 1439,	98	Greenleaf, Tiffany H., 326,	25
Goodrich, Elizabeth Ann James,	97	Greenleaf, Watson, 322,	25
Goodrich, Ella, (c) 1437,	98	Griffin, Martin W.,	153
Goodrich, Ella May, (a) 1445,	98	Griffin, Mary Minerva Richardson, 3015,	153
Goodrich, Elma May, (c) 1437,	98	Griffith, C. L.,	119
Goodrich, Elmer Charles, (b) 1441,	98	Griffith, Mary Tiffany, 1802,	119
Goodrich, Eugene Bruce, (e) 1440,	98	Grimm, Caroline Matilda Tiffany, 738,	60
Goodrich, Eva Idelia, (b) 1440,	98	Grimm, William,	60
Goodrich, Frederick Earl, (b) 1445,	98	Grinnell, Amos, 1305,	94
Goodrich, George Herbert, (a) 1437,	98	Grinnell, Angeline Tiffany, 1289,	94
Goodrich, Hattie Eva,	97	Grinnell, Ella Josephine Carpenter, 1478,	100
Goodrich, Julia Leona Barner,	98	Grinnell, Hannah Carpenter Farrar, 1122,	84
Goodrich, Lena Ethlyn, (g) 1437,	98	Grinnell, Henry Edgar,	100
Goodrich, Leona Maud, (c) 1444,	98	Grinnell, Otis,	94
Goodrich, Libbie Jane Cushing,	98	Grinnell, Rufus,	84
Goodrich, Lillie May, (a) 1441,	98	Grossman, John H.,	79
Goodrich, Manzer Judson, 1444,	98	Grossman, Lorena E. Brown, (b) 1058,	79
Goodrich, Marinda Idellie Bartholomew,	98	Grover, Andrew,	4
Goodrich, Mary Erminie, (b) 1437,	98	Guild, Everett E., Rev.,	162
Goodrich, Mary Jane Dyer,	98	Guild, Mary Emeline,	162
Goodrich, Mildred Idell, (c) 1444,	98	Guild, Susan Pardee Darrow, 3216,	162
Goodrich, Myrtie Cynthia, (c) 1441,	98	Habbin, Elizabeth Sarah Johnson Tiffany,	27
Goodrich, Permelia Jennie Hawley,	98	Hager, Amanda Tiffany Trembley, 452,	37
Goodrich, Ransom David, 1445,	98	Hager, Mary Alexander,	38
Goodrich, Sara Annie Very,	98	Hager, Stanbury,	38
Goodrich, Sarah Amelia Raught,	98	Hager, Thomas S.,	37
Goodrich, Susan, (d) 1444,	98	Hager, William,	38
Goodrich, Wellington Marshall, 1437, 97, 98		Hale, Carrie D. Richards, 2071,	134
Goodrich, Willis Capron, (a) 1440,	98	Hale, Frank A.,	134
Goodwill, Dewitt Clinton, 844,	63	Hall, Albert,	178
Goodwill, James Tiffany, 846,	63	Hall, Calvin,	129
Goodwill, Johnson,	63	Hall, Chloe Tiffany, 1963,	129
Goodwill, Ruth Durkee Tiffany, 788,	63	Hall, Elizabeth Kingsley Tiffany, 628,	53
Gould, Carrie E., (b) 3292,	166	Hall, Franklin Dana,	53
Gould, Cynthia Brisack, 3292,	166	Hall, Glenna, 28,	178
Gould, Grace, (g) 3292,	166	Hall, Laura, 30,	178
Gould, Hannah E., (d) 3292,	166	Hall, Lewis, 27,	178
Gould, James Garfield, (i) 3292,	166	Hall, Mary L. Tiffany, 21,	178
Gould, Julian W., (c) 3292,	166	Hall, Ora, 29,	178
Gould, Lizzie B., (h) 3292,	166	Hall, Percy Tiffany, 1877,	123
Gould, Susie B., (f) 3292,	166	Hall, William,	123
Gould, Sylvia E., (e) 3292,	166	Hamilton, Harriet M. Tiffany, 1971,	129
Gould, William,	166		
Gould, Willie C., (a) 3292,	166		
Greenleaf, Edwin, 325,	25		
Greenleaf, Leander,	25		
Greenleaf, Maryette, 324,	25		
Greenleaf, Minerva, 323,	25		

	PAGE.		PAGE.
Hamilton, Mary Joliffe Bruce,	31	Hazen, John,	89
Hamilton, Paul,	129	Hazen, Mary Tiffany, 1175,	89
Hamilton, William, Rev.,	31	Heath, Isaac,	62
Hampton, Martha L. Tiffany, 900,	68	Heath, Sally Tiffany, 780,	62
Hampton, William W.,	68	Hebard, Leonard,	124
Hanchette, Charlotte,	23	Hebard, Persis Elizabeth Strong,	124
Hand, Nathan,	87	Helpman, Irene Clark, 3304,	166
Hand, Noah Horace, 1148,	87	Helpman, Martin,	166
Hand, Roxey Seaver Tiffany, 1136,	87	Henderson, Albert Sprague, 869,	64
Hannaford, Nancy W. Tiffany, 2068,	134	Henderson, Cornelia Stoneman, 868,	64
Hannaford, Reuben M.,	134	Henderson, Edward Carr, 870,	64
Harbach, Agnes Sophia, 2129,	138	Henderson, Jessica Nye, 866,	64
Harbach, Charles Bemis,	138	Henderson, Lucia Tiffany, 865,	64
Harbach, Henry Franklin, 2128,	138	Henderson, Martha Yvonne Tiffany,	
Harbach, Mary Louisa Tiffany, 2108,	138	805,	64
Harding, Christina,	21	Henderson, McDonald Hyde, 867,	64
Harding, Edward E.,	110	Henderson, William Wallace,	64
Harding, Viola Ada Tiffany, 1629,	110	Hendrix, Lewis Joy,	173, 190
Harkell, Albert A., (b) 46,	173	Hendrix, Luella S. Tiffany, 54,	173, 190
Harkell, Clyde E., (a) 46,	173	Hettes, Josephine Quick, 1639,	109
Harkell, Ella R. Tiffany, 46,	173	Hettes, J. S.,	109
Harkell, Oliver,	173	Hibbard, Myrtila,	20
Harlkuers, Ella Frazer, (g) 3243,	163	Hicks, Ellen Ingraham, 3088,	156
Harlkuers, Roland,	163	Hicks, Irwin,	156
Harmut, Cornelia Eva Blossom, 508,	43	High, Adelaide, (a) 893,	67
Harmut, William,	43	High, Eliza Ann House, 893,	67
Hart, Anna Case, 3002,	152	High, John, (b) 893,	67
Hart, Chester, (c) 3002,	152	High, Philip,	67
Hart, Delos O., (d) 3002,	152	Hill, Albert,	151
Hart, Ernest M., (b) 3002,	152	Hill, Angeline Elizabeth Tiffany,	
Hart, George A., (a) 3002,	152	2157B,	151
Hart, Monroe,	152	Hill, Carrie Tiffany, 1642,	110
Hartt, Bertie C., (b) 1507,	101	Hill, E. L.,	109
Hartt, Janette Dean Tingley, 1507,	101	Hill, Hazel G.,	109
Hartt, John,	101	Hill, Jane Augusta, (a) 2157B,	151
Hartt, Nellie A., (a) 1507,	101	Hill, Lizzie M. Tingley, 1658,	109
Hatcher, Mary E. Marr,	175	Hine, Charles W., (c) 1224,	91
Hatcher, Robert A.,	175	Hine, David Larrabee,	91
Havemeyer, Theodore,	36	Hine, Edward Stephen Porter, (a)	
Hawks, Bertha E. Dudgeon, 751,	59, 60	1224,	91
Hawks, Gertrude, (a) 751,	60	Hine, Ettie S., (d) 1224,	91
Hawks, James M.,	59	Hine, Frank, (b) 1224,	91
Hawks, Pearl Irene, (b) 751,	60	Hine, James B., (f) 1224,	91
Hawkes, Ruth,	17	Hine, Jefferson L.,	78
Hawley, Alice E., 1600,	107	Hine, Lillie Josephine, (g) 1224,	91
Hawley, Anna M., 1598,	107	Hine, Maud, (a) 1235,	78
Hawley, Grace E., 1599,	107	Hine, May L., (c) 1224,	91
Hawley, Harriet M. Tiffany, 1574,	107	Hine, Minnie Estelle Tiffany, 1035,	78
Hawley, J. Willis, 1597,	107	Hine, Murel, (b) 1035,	78
Hawley, Nelson J., Rev.,	107	Hine, Polly Knight Adams, 1224,	91

	PAGE.		PAGE.
Hoag, Betsey Tiffany, 264,	24	Hollister, Lydia Emeline Tiffany, 1410,	115
Hoag, Hiram,	24	Hollister, Orville Duane, 1737,	115
Hoag, Miriam, 321,	24	Hollister, Stuart Lisle, (b) 1733,	115
Hobbs, Arlington L., 1589,	107	Hollister, William, 1736,	115
Hobbs, Chloe M. Tiffany, 1571,	107	Hollister, Zeruah Jane, 34,	183
Hobbs, Emily Grace Sampson,	107	Holmes, Harriet N., (b) 3228,	163
Hobbs, J. C. Fremont, 1586,	107	Holmes, Helen N., (a) 3228,	163
Hobbs, John M.,	107	Holmes, Henry,	163
Hobbs, Joseph M., 1591,	107	Holmes, Henry W., (c) 3228,	163
Hobbs, Lydia Belle Wood,	107	Holmes, Lucinda Peake, 3228,	163
Hobbs, Martha E., 1592,	107	Hooker, Eliezer Hollis,	175
Hobbs, Nellie Faith J.,	107	Hooker, Gertrude Hollis, 49,	176
Hobbs, Nelson J., 1587,	107	Hooker, Lydia Hurlburt Tiffany, 34,	175
Hobbs, Wellington, 1590,	107	Hooker, Mary Tiffany, 48,	175, 176
Hobbs, Willie, 1593,	107	Hooker, Miriam Horton, 50,	176
Hocmelle, Katherine McLane Tiffany, 405,	36	Hophner, Mr.,	97
Hocmelle, Paul,	36	Houghtaling, Luna R. Tiffany, 236,	21
Hocmelle, Robert Louis, 446,	36	Houghtailing, Peter,	21
Hodges, Mercy,	20	House, Archibald Simcoe, (a) 892,	67
Hodges, Miriam,	24	House, Asa McDunphy, (f) 892,	67
Hodgson, Fanny E.,	21	House, Barbara Alice Roszel,	67
Holden, Almira, (a) 3325,	167	House, Bertha Beatrice, (a) 894,	67
Holden, Almira Rebecca Tiffany, 3325,	167	House, Edwin Morris, 894,	67
Holden, Burrell, (f) 3325,	167	House, Eliza Ellen, (e) 892,	67
Holden, George Tiffany, (d) 3325,	167	House, Fletcher, (i) 892,	67
Holden, Giles,	167	House, Harry Hoyle, (b) 894,	67
Holden, Giles R., (c) 3325,	167	House, Hugh Lorne, (h) 892,	67
Holden, Ivy Lenore, (h) 3325,	167	House, Isaac Alexander,	67
Holden, LeRoy, (g) 3325,	167	House, James Philip, 892,	67
Holden, Mira Dee, (i) 3325,	167	House, Lora Bell, (k) 892,	67
Holden, Nellie May, (e) 3325,	167	House, Mary Artemisa, (b) 892,	67
Holden, Vera, (j) 3325,	168	House, Morris Edwin, (c) 892,	67
Holden, Verna, (k) 3325,	168	House, Rozel Manley, (j) 892,	67
Hollister, Alta May, (c) 1733,	115	House, Sarah Ann Tiffany, 831,	67
Hollister, Amos Goodrich,	115	House, Swayze Allen, (g) 892,	67
Hollister, Amos G., (d) 1737,	115	House, Thomas James, (d) 892,	67
Hollister, Amos Preston, 1733,	115	Howard, Asa Williams,	60
Hollister, Austin,	183	Howard, Charles,	29
Hollister, Berton S., (a) 1737,	115	Howard, Elizabeth Buckminster Dwight,	29
Hollister, Blanche, (b) 1737,	115	Howard, Julia Camp Tiffany, 756,	60
Hollister, Clair, (a) 1736,	115	Howard, Norman Williams, 760,	60
Hollister, Cora, (c) 1737,	115	Howell, Edward,	58
Hollister, Ella Beamer,	115	Howlett, John,	51
Hollister, Frank Harold, (d) 1733,	115	Hubbard, Charles S.,	182
Hollister, Glen, (b) 1736,	115	Hubbard, Kate, 60,	182
Hollister, Hattie E. Kent,	115	Hudson, Amelia Tingley Tiffany, 1390,	111
Hollister, Herbert Lee, (a) 1733,	115	Hudson, John,	111
Hollister, Ida A. Smith,	115	Hughes, Edward,	57

	PAGE.		PAGE.
Hull, Charles,	57	Ide, William, 2100,	136
Hull, Grace M. Carey, 706,	57	Ide, William Tiffany, (c) 2100,	136
Humphrey, Barnett Vernon,	154	Ingraham, Carrie Bell,	156
Humphrey, Frederick Vernon, 3031,	154	Ingraham, Carrie Maria, 3093A,	156
Humphrey, Lydia Adams,	154	Ingraham, Elsie May Parker,	156
Humphrey, Martha Augusta Tiffany,	154	Ingraham, Frank, 3091,	156
2187,	154	Ingraham, George, 3092,	156
Humphrey, William Oliver, 3032,	154	Ingraham, Henry Downer, M. D.,	65
Hunt, Helen F.,	22	Ingraham, Lucia Tiffany, 809,	65
Huntley, Asher,	150	Ingraham, Moses,	156
Huntley, Asher, 2166,	150	Ingraham, Sally Tiffany, 3059A,	156
Huntley, Asher, (d) 2166,	150	Ingraham, William Henry, 3090,	156
Huntley, Betsey, 2167,	150	Ives, Sarah Tiffany, 560,	47
Huntley, Betsey Wilder Tiffany, 2141,	150	Ives, T. O.,	47
Huntley, Chauncey, (i) 2166,	150	Jackson, Omer J.,	94
Huntley, Leonard, (c) 2166,	150	Jackson, Winifred M. Payne,	94
Huntley, Leonard, 2169,	150	Jacobson, Erastus,	35
Huntley, Levi, 2168,	150	Jacobson, Philena Frances Tiffany,	35
Huntley, Levi A., (g) 2166,	150	392,	35
Huntley, Mary L., (a) 2166,	150	Jacobus, Sarah Tiffany, 1176,	89
Huntley, Nathan N., (b) 2166,	150	Jacobus, Thomas Jefferson,	89
Huntley, Phebe Hitchcock,	150	Jellard, Ella Dudgeon, 749,	59
Huntley, Sarah, (h) 2166,	150	Jellard, Gladys, (b) 749,	59
Huntley, Sarah T., (e) 2166,	150	Jellard, Harry, (c) 749,	59
Huntley, William H., (f) 2166,	150	Jellard, Metta, (e) 749,	59
Hurlbut, Edmund,	175	Jellard, Myrtelle, (a) 749,	59
Hurlbut, Eliza Robinson Tiffany, 33,	175	Jellard, Newton DeLarese, (d) 749,	59
Hyde, Charlotte Cross,	54	Jellard, Robert H.,	59
Hyde, Lorena Abby Pelsne,	52	Jenks, Mary Arnold,	7
Hyde, Nathan Hastings,	52	Jenks, Stephen,	7
Hyde, Salisbury,	54	Jennings, Clarence O.,	110
Ide, Althea Tiffany, 2091,	136	Jennings, Sabrina Tiffany, 1630,	110
Ide, Althea Tiffany, (h) 2100,	136	Johnson, Augustus Snow,	27
Ide, Annie Lucina, (k) 2100,	136	Johnson, E. K.,	21
Ide, Caroline Lucina, (j) 2100,	136	Johnson, Frances Elizabeth,	16
Ide, Charles Henry, (a) 2102,	137	Johnson, Harriet A. Wilber, (a) 234,	21
Ide, Eva Thompson, (b) 2102,	137	Johnson, James D.,	16
Ide, Frank Augustus, (f) 2100,	136	Johnson, Mary Jane Kinney,	16
Ide, George Abel, (b) 2100,	136	Johnson, Mary Tiffany, 3218,	162
Ide, Henry Abel, 2102,	137	Johnson, Sarah Ann Noyes,	27
Ide, Henry Stone, (d) 2100,	136	Johnson, William H.,	162
Ide, Howard Emmons, (i) 2100,	136	Jones, Ada Julia Butler, 1703,	113
Ide, Sarah Ann Stone,	136	Jones, Anne Shaw Tiffany, 350,	28, 29
Ide, Sarah Mitchell,	137	Jones, Beatrice L. Pinkney, 435,	29
Ide, Sarah Waterman, (c) 2100,	136	Jones, Campbell Pinkney, 437,	29
Ide, Timothy Phinney,	136	Jones, Charles,	161
Ide, Timothy Phinney, (a) 2100,	136	Jones, Deguile T., (e) 848,	63
Ide, Timothy Phinney, (c) 2102,	137	Jones, Delieu, (c) 848,	63
Ide, Timothy Phinney, 2103,	137	Jones, Edward Bradley,	29
Ide, Walter Everett, (g) 2100,	136	Jones, Edward Bradley, Jr., 436,	29

	PAGE.		PAGE.
Jones, Ernest C.,	113	Kent, Minnie B., (d) 1454,	99
Jones, Ezra S.,	181	Kent, Nellie L., (g) 1454,	99
Jones, George,	12	Kent, Sarella L.,	115
Jones, Harry Lee, 1730,	115	Kent, Vina, 1785,	117
Jones, James, (b) 848,	63	Kent, Virginia A., (c) 1454,	99
Jones, Jemima Ward, 3167,	161	Ketchum, David,	58
Jones, Julietta Tiffany, 848,	63	Ketchum, Myrenda Blakely,	58
Jones, Laura T., (d) 848,	63	Key, Beatrice Tiffany, 353,	29
Jones, Lillie Tiffany, 1720,	115	Key, Francis Scott,	29
Jones, Maria Sarah Tiffany, 36,	181	Kibbe, Augusta Henrietta Lawyer, 489,	42
Jones, Martha P., (f) 848,	63	Kibbe, Daniel H., Dr.,	42
Jones, Mary Maria, (a) 848,	63	Kilfern, Hannah Catherine Tiffany, 558,	47
Jones, Philip T.,	63	Kilfern, J. R.,	47
Jones, Sarah Morgan Gilbert,	12	Killian, Henrietta Justine Main,	184
Jones, Uri, (g) 848,	63	Killian, William,	184
Jones, William E.,	115	Kinch, Anson Tiffany, (a) 3287,	166
Joslyn, Abel,	49	Kinch, Caroline Amelia Tiffany, 3287,	166
Joslyn, Hannah Tiffany, 580,	49	Kinch, Hattie Eliza, (b) 3287,	166
Karby, Celinda Peake, 3233,	163	Kinch, Townsend,	166
Karby, George Marsden,	163	King, daughter of Flavel Benjamin Tiffany, (l) 5,	185
Karby, George Marsden, (b) 3233,	163	King, George,	183
Karby, Lillie C., (a) 3233,	163	King, George,	185
Keith, Affa Tiffany, 7,	183	King, Jane Tillotson, 22,	183
Keith, Lewis,	183	King, Mary,	24
Kellum, Clinton Wheeler, (a) 3200,	166	Kingery, Cyrenia M., (e) 3318,	167
Kellum, David L.,	166	Kingery, Daniel,	167
Kellum, Grace C., (b) 3290,	166	Kingery, Daniel William, (g) 3318,	167
Kellum, Lena Rivers, (d) 3290,	166	Kingery, Halsey E., (a) 3318,	167
Kellum, Sylvia Brisack, 3290,	166	Kingery, Ida Selina, (c) 3318,	167
Kellum, Thomas Barnes, (c) 3290,	166	Kingery, Lydia Idellia, (d) 3318,	167
Kempton, Elizabeth Waln Smith,	12	Kingery, Melissa May, (h) 3318,	167
Kempton, James Coppack,	12	Kingery, Morenie M., (f) 3318,	167
Kenneston, Christian name unknown,	24	Kingery, Nancy Maria Fabun, 3318,	167
Kenneston, Martha A. Tiffany, 254,	24	Kingery, Rosetta Jane, (b) 3318,	167
Kent, Archie, 1784,	117	Kingsbury, Ephraim,	50
Kent, Brazilla,	99	Kingsbury, Nancy A. Tiffany, 593,	50
Kent, Chauncey, 115,	10	Knapp, Bradley,	21
Kent, Clara E., (f) 1454,	99	Knapp, Charles L.,	107
Kent, E. A., Dr.,	115	Knapp, Hattie M. Hobbs, 1588,	107
Kent, Eliza Amelia Hollister, 1732,	115	Knight, Mary Ann Hunter,	50
Kent, Elizabeth Penney Follet, 1454,	99	Knight, Royal,	50
Kent, F. N.,	117	Knox, J. H. Mason, Rev.,	39
Kent, Fred U., (e) 1454,	99	Knox, Louise Wakeman,	39
Kent, Helen Chauncey Tiffany, 92,	10	Kruse, Emma Catherine Tiffany, 1033,	77, 78
Kent, Herbert, 112,	10	Kruse, Ferdinand C.,	78
Kent, Herbert V., Major,	10	Kruse, Harry, (c) 1033,	78
Kent, Ida May, (b) 1454,	99		
Kent, J. Emma Tiffany, 1752,	117		
Kent, Kate C., (a) 1454,	99		
Kent, Margaret, 113,	10		

	PAGE.		PAGE.
Kruse, Laura Christine, (b) 1033, . . .	78	Lennon, Lucy R. Tiffany, 36, . . .	179
Kruse, Lloyd Arthur, (a) 1033, . . .	78	Leonard, Althea Ide, (b) 2101, . . .	136, 137
La Bau, Mary Alisha Vanderbilt, . . .	12	Leonard, Anna Mary Eastman, (e) 1118, . . .	84
La Bau, Nicholas Bergasse, . . .	12	Leonard, Caleb M.,	84
Ladd, Lucy,	21	Leonard, Charles Henry, (a) 2101, . . .	136
Ladenberger, Fred.,	94	Leonard, Daniel Hodges,	136
Ladenberger, Helen, (a) 1292, . . .	94	Leonard, Flora Hodges, (d) 2101, . . .	137
Ladenberger, Sarah Tiffany, 1292, . . .	94	Leonard, Mary Ann Bullock Ide, 2101, . . .	136
Lane, Keziah Tiffany, 17,	5	Leonard, Mary Ide, (c) 2101,	137
Langdon, J. T.,	91	Lindley, Bathsheba Tiffany, 161, . . .	17
Langdon, Lavinia Thacher, (c) 1209, . . .	91	Lindley, Benjamin,	17
Langlier, Isaac,	50	Lindsey, Edwin E., (a) 1200,	85
Langlier, Julia Le Mai,	50	Lindsey, Ernest Leroy, (b) 1200, . . .	85
Lapp, Edwin Levi,	184	Lindsey, James E., 1197,	85
Lapp, Jennie Valina Gertrude Camp- bell, (f) 51,	184	Lindsey, Mary Jane, 1198,	85
Larey, Betsey Jane Child, 3097, . . .	156	Lindsey, Mary Oresta Goss,	85
Larey, William M.,	156	Lindsey, Melinda Tiffany, 1114, . . .	85
Lawyer, August Frederick, 486,	42	Lindsey, Myron W.,	85
Lawyer, Cordelia, 492,	42	Lindsey, Olney Tiffany, 1199A,	85
Lawyer, Demosthenes, 485,	42	Lindsey, Pardon Tillinghast, 1200, . . .	85
Lawyer, Elizabeth Applegarth,	42	Lines, Calista Caroline Tiffany, 1125, . . .	86
Lawyer, Madison, 488,	42	Lines, Frederick,	86
Lawyer, Sarah Alexander,	42	Litchfield, Arthur Breed, (d) 1870, . . .	122
Lawyer, Sarah Tiffany, 464,	42	Litchfield, Charles Tiffany, (b) 1870, . . .	122
Lawyer, Thomas, General,	42	Litchfield, Edward H., (c) 1871, . . .	122
Lawyer, Thomas Henry, 487,	42	Litchfield, Edwin Clark, 1871,	122
Lawyer, Tiffany, 491,	42	Litchfield, Egbert Delos, 1873,	122
Leach, Betsey Tiffany, 3072,	155	Litchfield, Electus Backus, 1870, . . .	122
Leach, Burt,	155	Litchfield, Elisha,	122
Leath, Mary Frazer, (a) 3243,	163	Litchfield, Elisha Cleveland, 1869, . . .	122
Leath, Robert,	163	Litchfield, Elizabeth Ten Eyck, (a) 1869,	122
Lee, Betsy Elizabeth Tiffany, 10, . . .	179	Litchfield, Erasmus Darwin, 1872, . . .	122
Lee, Christopher,	179	Litchfield, Frances H., (b) 1871, . . .	122
Lee, Frances Ann Tiffany, 518,	44	Litchfield, Grace D., (e) 1871,	122
Lee, George Creighton,	44	Litchfield, Grace H. Hubbard,	122
Lee, George Tiffany, 525,	44	Litchfield, Hannah Maria Breed, . . .	122
Lee, Sarah Creighton,	44	Litchfield, Heloise Maria, (e) 1870, . . .	122
Lee, William, 524,	44	Litchfield, Henry Cleveland, (c) 1869, . . .	122
Lee, William Hayes,	44	Litchfield, Henry Percy, (d) 1871, . . .	122
Leighton, Calista Caroline Tiffany, 1125,	86	Litchfield, Henry Percy, (b) 1869, . . .	122
Leighton, Ebenezer,	86	Litchfield, Mary Eliza, (c) 1870, . . .	122
Leland, Clarence Albert, 84,	177	Litchfield, Mary Hubbard,	122
Leland, Elles B., 83,	177	Litchfield, Mary Smith, (a) 1871, . . .	122
Leland, Emma, 82,	177	Litchfield, Mary Ten Eyck,	122
Leland, Ethel Grace, 85,	177	Litchfield, Percy Tiffany, 1865,	122
Leland, J. J.,	177	Litchfield, William Backus, (a) 1870, . . .	122
Leland, Sarah A. Tiffany, 75,	177	Longmate, Bernice A., 729,	58
Lennon, Channing,	179	Longmate, Cecil R., 730,	58
		Longmate, Ethel N., 728,	58

	PAGE.		PAGE.
Longmate, Gertie F. Tiffany, 720,	58	Marvin, Francis Eugene, (i) 3277,	165
Longmate, Richard N.,	58	Marvin, Frederick Foote, 3282,	165
Longworthy, Annie E. Russell, (b) 3307,	166	Marvin, Harriet Eliza Weed,	165
Longworthy, Frank,	160	Marvin, Harry Fitch, (e) 3284,	165
Lord, Caroline Chase Tiffany, 116,	11	Marvin, Hector Sinclair, (d) 3284,	165
Lord, Edith Tiffany, 97,	11	Marvin, Isabelle Sinclair,	165
Lord, Frederick R.,	11	Marvin, James Root, (l) 3277,	165
Low, Edward,	47	Marvin, Jennie E. Hall,	165
Low, Maggie Van Patten, 573,	47	Marvin, Joseph,	164
Lyon, Florence Tiffany, (c) 232,	21	Marvin, Joseph Thomas, 3280,	165
Lyon, William,	21	Marvin, Julia Ann Fitch,	165
Mabille, Adeline C. Morrison,	35	Marvin, Julia Fitch, (c) 3281,	165
Mabille, Philippe F.,	35	Marvin, Julius Seneca, (f) 3277,	165
Madden, Henry,	177	Marvin, Lillian, (j) 3277,	165
Madden, Jannetta E. Tiffany, 90,	177	Marvin, Lucius, (d) 3277,	165
Main, George D.,	184	Marvin, Mary Aletta, (h) 3277,	165
Main, Martha Jane Campbell, 50,	184	Marvin, Mary Jane Eells,	165
Malbone, Daniel Tiffany, 597,	49	Marvin, Mary More, (b) 3284,	165
Malbone, Evan Hutchins,	49	Marvin, Mary Selina Adams, 1228,	91
Malbone, Evelina Steadman, 506,	49	Marvin, Matthew Weed, 3284,	165
Manning, Sally Tiffany, 575,	49	Marvin, Melvin Knox, (a) 3273,	164
Manzer, Christopher,	96	Marvin, Minnie Dency,	165
Manzer, Olivia Potter, 1356,	96	Marvin, Nathan Hanford, (c) 3277,	165
Marean, Hattie Adelaide Tiffany, 1498,	101	Marvin, Nathaniel Curtis, 3281,	165
Marean, John S.,	101	Marvin, Nathaniel Curtis, (e) 3281,	165
Marsh, Salem, Captain,	51	Marvin, Polly Tiffany, 3190,	164
Marsh, Susan Brown,	51	Marvin, Samuel Edwin, (b) 3277,	165
Martin, Esther Viall Tiffany, 2003,	137	Marvin, Sylvia, 3278,	165
Martin, Sullivan,	137	Marvin, Thomas,	165
Marvin, Albert Curtis, 3273,	164	Marvin, Thomas Corwin, (a) 3279,	165
Marvin, Alice Augusta, (a) 3281,	165	Marvin, Thomas Edwin, 3277,	165
Marvin, Amarilla C. Stetson,	164	Marvin, William, 3276,	165
Marvin, Andrew J., 3279,	165	Marvin, William, (k) 3277,	165
Marvin, Anier J. Weed,	165	Marvin, William H., (b) 3279,	165
Marvin, Anna E. Blood,	165	Mather, Edwin Turner,	66
Marvin, Ann Amanda, (b) 3273, 164, 165		Mather, Frances Amelia Tiffany, 52,	182
Marvin, Annie Bell, (m) 3277,	165	Mather, James Harvey,	66
Marvin, Asa C.,	91	Mather, Sally Loretta Woodworth, 883,	66
Marvin, Benjamin Thomas, (a) 3277,	165	Mather, S. W.,	182
Marvin, Cora Bell, (d) 3281,	165	Matsim, Martha Tiffany, 2060,	134
Marvin, Curtis Tiffany, (c) 3273,	165	Matsim, son of Martha Tiffany (2060), 2063,	134
Marvin, Dency Eugenia, (e) 3277,	165	Matsim, William,	134
Marvin, Dency Tiffany, 3193,	165	Matsim, William Tiffany, 2062,	134
Marvin, Dency Tiffany, (c) 3284,	165	Matthews, Eliza Elmira Farrar, (a) 1120,	84
Marvin, Edward Eells, (g) 3277,	165	Matthews, Zenus U.,	84
Marvin, Elcanor Augusta, (d) 3273,	165	Maxwell, Ellen Peake, 3234,	163
Marvin, Elizabeth Sinclair, (a) 3284,	165	Maxwell, George,	163
Marvin, Eliza Flora, (b) 3281,	165		
Marvin, Francis Eugene, (e) 3273,	165		

	PAGE.		PAGE.
McCarthy, Eliza Ann Tiffany, 540,	46	Miller, John,	162
McCarthy, William,	46	Miller, John,	164
McDowell, Anna D., 1101,	81	Miller, John, 3258,	164
McDowell, Archibald F.,	81	Miller, Marcus, 3260,	164
McDowell, Bertha, 1102,	82	Miller, Mary, 3261,	164
McDowell, Emily, 1100,	81	Miller, Phebe Tiffany, 3224,	162
McDowell, Roselia F. C. Tiffany, 1071,	81	Mills, Abraham,	180
McDowell, William J., 1103,	82	Mills, Angeline Z. Hill, (b) 2157B,	151
McHarg, Charles K., Rev.,	127	Mills, Charles, 20,	180
McHarg, Harriet Bradford Phinney, 1933,	127	Mills, Edward M.,	151
McLane, Catherine Mary Milligan,	36	Mills, Elizabeth Ropes Upton,	180
McLane, Louis, Hon.,	36	Mills, Elizabeth Tiffany, (b) 19,	180
McMillan, James,	165	Mills, Frederick, (a) 19,	180
McMillan, Marinda Williams, 3274,	165	Mills, Mary Goss,	180
McNiel, Carrie,	14	Mills, Mary Sisson Tiffany, 18,	180
McNiel, James,	14	Mills, Robert, 19,	180
McNiel, Sarah Burlingame,	14	Mills, Robert C., D. D., Rev.,	180
Mead, Eliza Baxter,	14	Mills, Sarah Watts,	180
Mead, Isabella Eliza,	14	Mitchell, Alfred,	39
Mead, William Cooper, D. D., Rev.,	14	Mitchell, Alfred, Rev.,	39
Merrill, Arlene,	104	Mitchell, Alfreda, 453,	39
Merrill, E. W.,	104	Mitchell, Annie Olivia Tiffany, 417,	39
Merrill, Grace Pearl Tiffany, 1552,	104	Mitchell, Arthur, 3083,	156
Metcalf, Annie Cutting, 123,	14	Mitchell, Blanche, 3084,	156
Metcalf, Bryce, (b) 123,	14	Mitchell, Charlie Tiffany, 454,	39
Metcalf, James Betts,	14	Mitchell, Jennie Johnson,	156
Metcalf, James Whiting,	14	Mitchell, Julia M. Tiffany, 3057,	156
Metcalf, Mabel, (a) 123,	14	Mitchell, Leroy, 3082,	156
Metcalf, Maria Caroline Betts,	14	Mitchell, Lucretia Mumford Wood- bridge,	39
Michael, Benjamin F., (d) 982,	75	Mitchell, Stephen Mix,	39
Michael, Charles W., (f) 982,	75	Mitchell, T. A.,	156
Michael, David Aulden, (c) 982,	75	Mockridge, Louise Van Inwagen, 3024,	154
Michael, David S.,	74	Mockridge, Whitney,	154
Michael, Harrie, (h) 982,	75	Money, F. H.,	134
Michael, Howard G., (g) 982,	75	Money, Mary E. Hannaford, 2072,	134
Michael, Jennie Bell, (b) 982,	75	Moore, Augustus Olcott,	29
Michael, Mary Eva, (a) 982,	74, 75	Moore, Demis Watrous,	59
Michael, Sarah Ann Pickering, 982,	74	Moore, Harriet Cornelia Green,	29
Michael, W. W., (e) 982,	75	Moore, Joseph,	59
Middlemas, Henry,	163	Morgan, Elmer, 32,	172
Middlemas, Jennie Frazer, (c) 3243,	163	Morgan, Horace,	70
Miller, Andrew H.,	84	Morgan, Mary Tiffany, 13,	172
Miller, Clara Read Roe, (c) 1123,	84	Morgan, Maud Emily Whitney, 940,	70
Miller, Elida, 3262,	164	Morgan, William,	172
Miller, Emeline Tiffany, 3188,	164	Morgan, William, 31,	172
Miller, Emma Maria Roe, (a) 1123,	84	Morse, Charles Henry, 449,	37
Miller, George, 3259,	164	Morse, Eliza Tiffany, 411,	37
Miller, James, 3257,	164	Morse, Joel,	183

	PAGE.		PAGE.
Morse, Lucinda Brewster,	37	Newton, Florence Amelia Tiffany, 1743,	117
Morse, Lurana Tiffany, 4,	183	Newton, Samuel Everett,	117
Morse, Nathan Brewster, Judge,	37	Nicholson, James,	169
Morse, Nathan Brewster, 450,	37	Nicholson, Nettie Gillespie, 3347,	169
Morse, Peter,	37	Nickerson, Emma Tiffany, (b) 1294,	94
Moser, Carrie E., 1810,	118	Nickerson, William,	94
Moser, Clarinda A. Tiffany, 1431,	118	Nightingale, Horatio R.,	8
Moser, Gideon,	118	Nightingale, Mary Slater Rhodes, 62,	8
Moser, Orville B., 1808,	118	Noakes, Caroline E. Tiffany, 237,	21
Moser, Wallace Gideon, 1809,	118	Noakes, Spencer,	21
Mowrey, Albert, 287,	20	Norcross, Dimpel Arabella Field, 2000,	130
Mowrey, Charles, 290,	20	Norcross, Wilbur,	130
Mowrey, Cornelia E., 289,	20	Norris, Alice H. Hall,	97
Mowrey, Emily A., 288,	20	Norris, Alma, N. M., (b) 1418,	96, 97
Mowrey, Helen T., 285,	20	Norris, Almon, (b) 1417,	96
Mowrey, Julia M., 286,	20	Norris, Amasa Chase, 1418,	96
Mowrey, Luna Tiffany, 219,	20	Norris, Betsey Tiffany, 1351,	96
Mowrey, Mercy,	20	Norris, Cordelia, (c) 1417,	96
Mowrey, Solomon,	20	Norris, Eleanor, (e) 1417,	96
Moyes, Emily M.,	23	Norris, Eliza M. Clark,	96
Murray, Charles,	24	Norris, Emma N., 1419,	97
Murray, James Ormsbee,	15	Norris, Emmons, (c) 1418,	97
Murray, James Ormsbee, 151,	16	Norris, Gilford Ward, (f) 1417,	96
Murray, Juliet Richards Haughton,	15	Norris, Grace Birdsall,	97
Murray, Maria Louisa Tiffany, 134, 15, 16	15, 16	Norris, Huldah Steenbach,	96
Murray, Mary M. Tiffany, 252,	24	Norris, Ida C. Keen,	96
Murray, William Haughton, Dr.,	15	Norris, Joseph Henry, (g) 1417,	96
Myers, Betsy Tiffany, 897A,	68	Norris, Louise, (d) 1417,	96
Myers, La Grange, 901A,	68	Norris, Lucinda, (a) 1417,	96
Myers, Lillian, 900A,	68	Norris, Mayron Jay, (d) 1418,	97
Myers, William,	68	Norris, Nathaniel,	96
Myers, William, 902A,	68	Norris, Sarah L. Knowlton,	96
Neeley, Hattie May Brundage, 1133,	86	Norris, Thomas T., 1417,	96
Neeley, John Robert,	86	Norris, Willis Clark, (a) 1418,	96
Newbre, Affa Tiffany, 7,	183	Northam, Arline, 658,	54
Newbre, Albert,	183	Northam, Carl Harvey, 682,	54
Newbre, Albert, 42,	183	Northam, Charles Harvey,	54
Newbre, Diana, (b) 39,	183	Northam, Edwin Tiffany, 659,	54
Newbre, John,	183	Northam, Hanford M.,	54
Newbre, John, (a) 39,	183	Northam, Harriet Lewis Tiffany, 638,	54
Newbre, Leonard, 40,	183	Northam, Hattie Tiffany, 661,	54
Newbre, Martha Tiffany,	183	Northam, Jennie Elizabeth Hyde,	54
Newbre, Martha Tiffany, 39,	183	Northam, Marcy H. Chace,	54
Newell, Abby, 432,	26	Northam, Russell Chace, 660,	54
Newell, Ann Eliza Tiffany, 1017,	76	Nortman, Mary Tiffany, 537,	45
Newell, Horatio, 431,	26	Nortman, William,	45
Newell, Philena Tiffany, 333,	26	Norton, Adaline Tiffany, 9,	178
Newell, Samuel,	26	Norton, George,	178
Newell, Samuel, Jr., 430,	26	Nutter, Margaret,	25
Newell, Samuel,	76		

	PAGE.		PAGE.
Nye, Alice Holmes Tiffany, 3115,	157	Palmer, Simeon,	179
Nye, James P.,	157	Palmer, Theron,	85
Oakley, Allie Rosetta, 1689,	112	Parker, Augusta P. Gardner, (a) 1058,	79
Oakley, Emery T.,	112	Parker, Benjamin,	79
Oakley, Laura Ann Tiffany, 1672,	112	Parker, Betsey E. Tiffany, 1970,	129
Oakley, Stella M., 1690,	112	Parker, Caroline Selden, 56,	181
Oldham, Laura Ella Tiffany, 836,	68	Parker, Charlotte Fox Tiffany, 91,	10
Oldham, Milton Jackson,	68	Parker, Harvey,	129
Olin, Adeline, 277,	20	Parker, Helen Margaret, 110,	10
Olin, Benjamin, 274,	20	Parker, John M.,	181
Olin, Christopher, 275,	20	Parker, Lucretia, 55,	181
Olin, Franklin, 277½,	20	Parker, Lucretia M. Tiffany, 50,	181
Olin, Gideon,	20	Parker, Morgan, 111,	10
Olin, Helim, 276,	20	Parker, Thomas D.,	10
Olin, Henry,	19	Parks, Elizabeth Ingraham,	59
Olin, J. Dwinell, 280,	20	Parks, John,	59
Olin, Justin,	20	Parsons, Abel, Jr.,	129
Olin, Mary,	19	Parsons, Clara Tiffany, 1968,	129
Olin, Mary, 278,	20	Patchen, Azuba Tiffany, 2143,	162
Olin, Mercy, 279,	20	Patchen, Jared,	162
Olin, Polly Tiffany, 214,	20	Pattent, Charles, (b) 1149,	87
Oriatt, Eugene Edward, (a) 3006,	152	Pattent, Della, (f) 1149,	87
Oriatt, George,	152	Pattent, Eleanora, (j) 1149,	87
Oriatt, Julia A. Case, 3006,	152	Pattent, Elsie, (g) 1149,	87
Oriatt, Lucea Crawford, (b) 3006,	152	Pattent, Frances Lamirs, (c) 1149,	87
Osborne, Eloise Cameron, 2134R,	170	Pattent, Fred, (k) 1149,	87
Osborne, George L.,	170	Pattent, Frederick,	87
Osborne, Hattie M. Tiffany, 2134L,	170	Pattent, Grace, (h) 1149,	87
Osborne, Robert Scott, 2134s,	170	Pattent, Martha Jane, (d) 1149,	87
Otis, Chester,	50	Pattent, Mary Maria, (a) 1149,	87
Otis, Emelaida Tiffany, 592,	50	Pattent, Sidney, (i) 1149,	87
Otis, Everett, 620,	50	Pattent, William, (e) 1149,	87
Otis, Frank, 621,	50	Pattent, Zelia Whiting, 1149,	87
Otis, Lawyer Tiffany, 619,	50	Payne, Amanda Maria Viney,	77
Otis, May McDonald,	50	Payne, Anna Laura, (c) 1020,	77
Packer, Hannah Eliza Tiffany, 1448,	102	Payne, Clara Carey, 712,	57
Packer, William Hamilton,	102	Payne, Clary,	77
Page, Ella Henrietta Tiffany, 2188,	154	Payne, Ellsworth,	57
Page, Eulalie Bright, 3034,	154	Payne, George L.,	94
Page, John Bright,	154	Payne, George Leonard, 1021,	77
Page, Thomas LeRoy, 3033,	154	Payne, Henry Wellington, 1022,	77
Palmer, Addie Dora, (e) 1195,	85	Payne, Laura Ann Tiffany, 968,	77
Palmer, Caroline Tiffany, 11,	179	Payne, L. May Grinnell, 1303,	94
Palmer, Clara Ann, (b) 1195,	85	Payne, Loudica May Grinnell,	77
Palmer, George Alonzo, (c) 1195,	85	Payne, Mary Eveline, (b) 1020,	77
Palmer, John Lee, (f) 1195,	85	Payne, Oliver,	77
Palmer, Lulu Emma, (a) 1195,	85	Payne, Sarah Bowman,	77
Palmer, Mary Alice, (d) 1195,	85	Payne, Vangeline, (a) 1020,	77
Palmer, Mary Ophelia Waterman,	85	Payne, William Augustus, 1020,	77
1195,	85	Peake, Ada M., (i) 3247,	163

	PAGE.		PAGE.
Peake, Adelia Robinson,	163	Peake, Walter C.,	163
Peake, Agnes Tompkins,	163	Peake, Walter C., 3236,	163
Peake, Albert D., 3250,	164	Peake, Warren P., 3248,	163
Peake, Albert D., (c) 3250,	164	Pearce, Cornelius,	172
Peake, Albert E., (e) 3247,	163	Pearce, Ferris, 28,	172
Peake, Andrew A., 3229,	163	Pearce, Louisa, 24,	172
Peake, Burton, (d) 3229,	163	Pearce, Lucy Tiffany, 11,	172
Peake, Celinda, (a) 3245,	163	Pearce, Marzett, 25,	172
Peake, Celinda Tiffany, 3185,	163	Pearce, Pathum, 26,	172
Peake, Charles F., (j) 3247,	163	Pearce, Pauline E., 27,	172
Peake, Clarence, (c) 3229,	163	Pearson, Catherine Tiffany, 536,	45
Peake, Cora Winters,	163	Pearson, Elizabeth, (c) 536,	45
Peake, Desire Irwin,	163	Pearson, George, (a) 536,	45
Peake, Dewitt, (f) 3247,	163	Pearson, Gustavus, (b) 536,	45
Peake, Edwin, (e) 3250,	164	Pearson, Judge,	45
Peake, Ella R. Ladd,	163	Peck, Alonzo Hamilton,	130
Peake, Erwin, (b) 3229,	163	Peck, Carrie, 2004,	130
Peake, Eunice Bagley,	163	Peck, Martha Eleanor Tiffany, 1982,	130
Peake, Eva I., (g) 3247,	163	Pellett, Anna Parkes,	55
Peake, Evalena, (c) 3236,	163	Pellett, Jesse,	55
Peake, Evelyn, (d) 3250,	164	Perigo, Abbe Thatcher,	85
Peake, Hannah Tiffany, 3183,	163	Perigo, Charles,	85
Peake, Harriet Smith,	163	Perigo, Charles,	161
Peake, Inez E., (b) 3245,	163	Perigo, John Tiffany, 1134,	85
Peake, Ira,	163	Perigo, Laura Ward, 3169,	161
Peake, Ira R., 3226,	163	Perigo, Marietta, 1135,	85
Peake, Irving, (c) 3246,	163	Perigo, Marvin Theodore, (b) 1134,	85
Peake, James M., (b) 3250,	164	Perigo, Mary Tiffany, 1108,	85
Peake, Jennie, (a) 3229,	163	Perigo, Sarah Oakley,	85
Peake, Jennie Sampson,	163	Perrigo, Abby Thatcher, 1714,	114
Peake, Kate May, (b) 3227,	163	Perrigo, Florence, (d) 1714,	114
Peake, Laurens, (a) 3250,	164	Perrigo, Ida, (a) 1714,	114
Peake, Letha May, (b) 3236,	163	Perrigo, Marvin T.,	114
Peake, Lillian, (b) 3246,	163	Perrigo, Ruby May, (b) 1714,	114
Peake, Lottie, (e) 3245,	163	Perrigo, Sadie, (c) 1714,	114
Peake, Mabel S., (a) 3236,	163	Perry, Abner,	50
Peake, Mamie A., (f) 3245,	163	Perry, Arthur Cecil Fox, 86A,	9
Peake, Martha A., (c) 3245,	163	Perry, Charles Benjamin,	9
Peake, Martha McLaury,	164	Perry, Charles Egbert,	9
Peake, Mary Broughton,	163	Perry, Charles Langdon, 83,	9
Peake, Mary Harder,	163	Perry, Commodore,	36
Peake, Millard F., (a) 3247,	163	Perry, Egbert Benjamin, 85A,	9
Peake, Nettie A., (d) 3245,	163	Perry, Isabel Tiffany, 56,	9
Peake, Oliver P., 3227,	163	Perry, Kenneth Roberts, 86,	9
Peake, Oliver Walter, (a) 3227,	163	Perry, Lyman D., 85,	9
Peake, Robert Bruce, 3245,	163	Perry, Margaret,	17
Peake, Roland L., (h) 3247,	163	Perry, Marianne Langdon Roberts,	9
Peake, Roswell L., 3247,	163	Perry, Mercy Hill,	50
Peake, Viah, (a) 3246,	163	Perry, Reginald, 87,	9
Peake, Walter, (c) 3229,	163	Phelps, Ansel,	8

	PAGE.		PAGE.
Phelps, Ansel, (b) 89,	8	Pickering, Mina Peck,	75
Phelps, Augustus A., 482,	42	Pickering, Nathaniel,	58
Phelps, Catherine Tiffany, 460,	41, 42	Pickering, Sarah Myrtle Dowd, 1168,	88
Phelps, Charles,	8	Pickering, William,	74
Phelps, Danforth, Rev.,	41	Pickering, William Frederick, 984,	75
Phelps, Edwin, 484,	42	Pierce, Aimee Louis, (e) 3283,	165
Phelps, Edwin S., (a) 3231,	163	Pierce, Annie Shepard, (d) 3283,	165
Phelps, Ethel, (c) 89,	8	Pierce, Charles, 37,	172
Phelps, Florence, (c) 3231,	163	Pierce, Cyrus M.,	157
Phelps, George D., 479,	41	Pierce, Delilah Tiffany, 19,	172
Phelps, Georgetta A., (e) 3231,	163	Pierce, Dency Tiffany, (b) 3283,	165
Phelps, Helen Minerva Stowe, 89,	8	Pierce, Eliza C., (c) 3283,	165
Phelps, Irving, (b) 3231,	163	Pierce, Eliza Crane Marvin, 3283,	165
Phelps, John B.,	163	Pierce, Flossie, 35,	172
Phelps, Julia A., (f) 3231,	163	Pierce, Frank, 36,	172
Phelps, Julia Peake, 3231,	163	Pierce, James,	165
Phelps, Lydia Paige,	8	Pierce, Lydia Lovica Tiffany, 3061b,	157
Phelps, Mary D., 483,	42	Pierce, Mary Metcalf, (a) 3283,	165
Phelps, Stowe, (a) 89,	8	Pierce, Robert A., Jr.,	172
Phelps, William, 480,	41, 42	Piercy, A. L., Dr.,	95
Phelps, William H., (d) 3231,	163	Piercy, Arthur Claire, 1340,	95
Philps, Eunice Tiffany, 3,	185	Piercy, Ethel Roy, 1337,	95
Philps, Franklin,	185	Piercy, Jessie Adeline Tiffany, 1320,	95
Philps, James Duane, (b) 3,	185	Piercy, Jessie M., 1339,	95
Philps, Lewis, (a) 3,	185	Piercy, Oscar Vester, 1338,	95
Philps, Mary E., (c) 3,	185	Pinney, Julia E. Peck, 2003,	130
Phinney, Alexander Stewart,	127	Pinney, Marcus A.,	130
Phinney, Ann W., 1934,	127	Pinney, Raymond Alonzo,	130
Phinney, Caroline Martha Cooper,	126	Porter, Albert B., 873,	65
Phinney, Charles John, (d) 1931,	127	Porter, Coralyn, 876,	65
Phinney, Elihu,	126	Porter, Elizabeth Deacon Alrich,	15
Phinney, Elihu, 1932,	127	Porter, Harold Brynberg Tiffany, 150,	15
Phinney, Frederick, (c) 1931,	127	Porter, Jane Mead, 131,	15
Phinney, Henry, (a) 1931,	126	Porter, Joseph, 875,	65
Phinney, Henry Frederick, 1931,	126	Porter, Louis, 874,	65
Phinney, John L. T., 1935,	127	Porter, Louisa Augusta Tiffany, 2d,	65
Phinney, Nancy Whiting Tiffany, 1926,	126	816,	65
Phinney, Sarah L. Stewart,	127	Porter, Nathan S.,	65
Phinney, Susan Cooper, (b) 1931,	126	Porter, Peter Brynberg,	15
Pickering, Alden Sheldon, 983,	75	Porter, Placentia Tiffany, 813,	65
Pickering, Belva, (a) 984,	75	Porter, Thomas Alrich,	15
Pickering, Bertha, (b) 983,	75	Porter, William H.,	65
Pickering, Celia May, (a) 1168,	88	Potter, Albert, 1354,	96
Pickering, Ellen Ehrgood,	75	Potter, Bucl, 1355,	96
Pickering, Emery G.,	88	Potter, Charles, 1358,	96
Pickering, George Wellington, (a) 983,	75	Potter, Ira, 1357,	96
Pickering, Leona Maude, (b) 1168,	88	Potter, Lorinda Tiffany, 1342,	96
Pickering, Marantha Pepper,	58	Potter, Noah,	96
Pickering, Mary Tiffany, 974,	74	Potter, Olive Sheldon,	19
Pickering, Mildred, (b) 984,	75	Potter, Peter, 1360,	96

	PAGE.		PAGE.
Potter, Tingley, 1359,	96	Ransom, Harry B.,	64
Powell, Sarah C. Ainsworth, 799,	63	Ransom, Wallace B., 861A,	64
Powell, William,	63	Raught, Alfred Judson, (d) 1455,	99
Poynten, Ida M., (c) 1058,	79	Raught, Arthur M., (b) 1455,	99
Poynten, John W.,	79	Raught, Bertha R., (c) 1455,	99
Pratt, A. Judson,	181	Raught, Bessie, (h) 1455,	99
Pratt, Bentley Tiffany, 3122,	157	Raught, Blanche, (g) 1455,	99
Pratt, Edward Judson, 3119,	157	Raught, Clara E., (f) 1455,	99
Pratt, Elizabeth Boynton,	157	Raught, Frank Tiffany, (i) 1455,	99
Pratt, Franklin H.,	157	Raught, Harriet Finch Follet, 1455,	99
Pratt, Hattie Gibson,	157	Raught, Myron,	99
Pratt, Hazel,	157	Raught, Myron, (e) 1455,	99
Pratt, Helen Annet Tiffany, 85,	181	Raught, Walter H., (a) 1455,	99
Pratt, Henrietta, (a) 3122,	157	Read, Albert Clarence, (b) 388,	34
Pratt, Howard A., 3121,	157	Read, Arman,	26
Pratt, Laura, (b) 3122,	157	Read, Charlotte Maria Tiffany, 388,	34
Pratt, Laura Theresa Tiffany, 3064,	157	Read, Elijah Robinson,	35
Pratt, Marion Henrietta, 3120,	157	Read, George Tiffany, (a) 388,	34
Prest, George, Jr.,	182	Read, Lewis L.,	34
Prest, Martha Maria Tiffany, 65,	182	Read, Lucinda Augusta Carpenter,	35
Preston, Elizabeth A.,	23	Redfield, Adelia Emeline, (a) 1116,	83
Prince, Henry,	49	Redfield, William B.,	83
Prince, Maryetta Malbone, 598,	49	Reed, Content Tiffany, 341,	28
Pringle, James D.,	46	Reed, John A.,	28
Pringle, Mary Frazer,	46	Reed, John A., 434,	28
Pruitt, C. W.,	95	Resseguie, Adah Emeline Chamberlain,	56
Pruitt, Ida Rachel Tiffany, 1330,	95	Resseguie, Angeline Marena Woodward, 688,	56
Purdy, Abraham,	55	Resseguie, Charles Wesley,	56
Purdy, Caroline Stanley Farrar, (b) 1120,	84	Resseguie, Eugenie Gertrude, (b) 688,	56
Purdy, Charles, (c) 684,	55	Resseguie, Franklin Fitch, (b) 701,	57
Purdy, Ella, (b) 684,	55	Resseguie, George Everett, (a) 688,	56
Purdy, Elsie, (a) 684,	55	Resseguie, George Reed,	60
Purdy, Emily Marcella, 684,	55	Resseguie, Hattie M. Ehrgood,	60
Purdy, William B.,	84	Resseguie, Helen Louise Denny, 701,	57
Quick, Arthur, 1640,	109	Resseguie, Homer J., (c) 701,	57
Quick, Clara M., (b) 1637,	109	Resseguie, Olin Freeman, (a) 701,	57
Quick, Devillo S., 1637,	109	Resseguie, William Emory,	57
Quick, Esther Amanda Tiffany, 1614,	109	Resseguie, Willis Woodward,	56
Quick, Floyd A., (a) 1637,	109	Reynolds, Florence, (b) 246A,	22
Quick, Frankie Henry,	109	Reynolds, James,	22
Quick, Harlow S.,	109	Reynolds, James, (d) 246A,	22
Quick, Ira Arthur,	109	Reynolds, Susan,	22
Quick, Lucy L. Penny,	109	Reynolds, Susan R. Tiffany, 246A,	22
Randall, Cora R. Peake, (d) 3247,	163	Reynolds, Wallace, (c) 246A,	22
Randall, James,	163	Reynolds, Wells, (a) 246A,	22
Randolph, Herrick,	63	Rhinehart, Alvin,	164
Randolph, Ruth Ainsworth, 798,	63	Rhinehart, Hazel Chase, (a) 3271,	164
Ransom, Albert, 862A,	64	Rhinehart, Helen Odell Chase, 3271,	164
Ransom, Eunice Tiffany, 795,	64		

	PAGE.		PAGE.
Rhinehart, Howard Levi, (b) 3271, . . .	164	Richardson, Maud Alice, 2134o, . . .	170
Rhodes, Abby Goodwin, 67, . . .	8	Richardson, Nellie A. Rice, . . .	170
Rhodes, Alice 63,	8	Richardson, Orlo Duane, 2134r, . . .	170
Rhodes, Alma Louise Carey, 704, . . .	57	Richardson, O. W.,	170
Rhodes, Amos Jenks,	8	Richardson, Preston, (d) 952, . . .	73
Rhodes, Bernice, (a) 704,	57	Richardson, R. E.,	170
Rhodes, Charles Crawford, 61, . . .	8	Richardson, Robert Tiffany, 2134o, . .	170
Rhodes, Chauncey,	57	Rivenburgh, Hattie E. Tiffany, 1721, .	115
Rhodes, Esther Slater, 65,	8	Rivenburgh, Sidney, Rev.,	115
Rhodes, Hannah Wilkinson, 66, . . .	8	Rivenburgh, Viola, 1731,	115
Rhodes, Hannah Wilkinson Slater, 48, .	8	Robertson, Alsenia Tiffany, 1864, . .	121
Rhodes, Harriet Maria Aborn, . . .	8	Robinson, Chloe Bradish,	44
Rhodes, Henry Albert,	8	Robinson, Elizabeth Smith Tiffany, 1902,	125
Rhodes, John Francis, 68,	8	Robinson, Gain, Dr.,	44
Rhodes, Maud Tiffany, 64,	8	Robinson, John, Rev.,	125
Rice, Addie M., 1496,	101	Roe, Clarissa Balcomb Farrar, 1123, . .	84
Rice, Arthur Judson, 1494,	100	Roe, Daniel T.,	84
Rice, Betsey Norris Tiffany, 1375, . .	100	Roe, Henrietta Eastman, (b) 1123, . .	84
Rice, Elizabeth W., (b) 1492,	100	Rogers, Alice Estella Farrar, (g) 1116, .	83
Rice, Frederick E., 1492,	100	Rogers, Catherine Maria Tiffany, 971, .	77
Rice, Hannah Krauss,	101	Rogers, Edward Wells,	77
Rice, Hattie M., 1497	101	Rogers, Ellen Augusta, 1031,	77
Rice, Horace E., (a) 1492,	100	Rogers, Eva Adeliza, 1029,	77
Rice, Horace M.,	100	Rogers, Henry Archibald,	181
Rice, Lillie M. Heaton,	100	Rogers, Susie Bailey Tiffany, 46, . . .	181
Rice, Mary E. Follett,	100	Rogers, William L.,	83
Rice, William De Forest, 1493, . . .	100	Rogers, William Leonard, 1030, . . .	77
Richards, Mitchell,	134	Rolluff, Cynthia Ward, 3172,	161
Richards, Nancy W. Tiffany, 2068, . .	134	Rolluff, Henry,	161
Richardson, Brayton, (e) 952,	73	Romaine, Jennie,	25
Richardson, Caleb,	73	Root, Clara Frances Wales, 152, . . .	17
Richardson, Caleb, Jr., 952,	73	Root, Elihu, Hon.,	17
Richardson, Caleb Coy, (c) 952, . . .	73	Ross, Frances A. Tiffany, 472,	43
Richardson, Catherine Ann Tiffany, 2134k,	170	Ross, Frances Ann Tiffany, 535, . . .	45
Richardson, Clara F., 3017,	153	Ross, L. W.,	109
Richardson, Elizabeth F., 1716, . . .	114	Ross, Matilda Tiffany, 1651,	109
Richardson, Esther Tiffany, 941, . . .	73	Ross, William,	43
Richardson, Frederick, 13,	187	Ross, W. C.,	45
Richardson, Huldah Hatch,	73	Rowe, Edna C. Tiffany, 1091,	80
Richardson, Joseph D.,	114	Rowe, George H.,	80
Richardson, Lee, (b) 952,	73	Russell, Abigail Tiffany, 3307,	166
Richardson, Lemuel, Rev.,	153	Russell, Arthur,	166
Richardson, Lillian, 12,	187	Russell, Cordelia Clark, 3305,	166
Richardson, Lucy E. Tiffany, 1407, . .	114	Russell, Elizabeth Tiffany, 964, . . .	76
Richardson, Lyman, (a) 952,	73	Russell, Gardner, 1012,	76
Richardson, Martha Minerva Tiffany, 2181,	153	Russell, Hattie, 1014,	76
Richardson, Mary,	17	Russell, Ione G., (a) 3307,	166
Richardson, Mary Ann Tiffany, 3, . . .	187	Russell, Jerome,	76
		Russell, Orelana, 1013,	76

	PAGE.		PAGE.
Russell, Orremis, 1015,	76	Sherwood, Abbey Tiffany, 1061, . . .	80
Russell, William,	166	Sherwood, Adeline M., (c) 3213, . . .	162
Rymond, Emeline A. Bloomfield, 1080,	111	Sherwood, Elizabeth Parks, (a) 3213, . . .	162
Rymond, John W.,	111	Sherwood, Gilbert Townsend, (b) 3213,	162
Sabine, Hannah Morse, 26,	183	Sherwood, Hannah Meade Darrow, 3213,	162
Sabine, James,	183	Sherwood, Isaac S.,	80
Samson, P.,	178	Sherwood, Squire,	162
Samson, Samantha Tiffany, 16,	178	Sherwood, Sylvie Mary, (d) 3213, . . .	162
Sanford, Emma Lucille Otis, 622,	50	Sherwood, William Wallace, (c) 3213, . . .	162
Sanford, Frank L.,	50	Shoonmaker, Cora Arvillia Brown, 742, . . .	59
Satterthwaite, Mary Gillespie, 3354,	169	Shoonmaker, John,	59
Scott, Betsey Tiffany, 3195,	160	Shoonmaker, Lillian, (b) 742,	59
Scovell, Nancy Valina Campbell, 52,	184	Shoonmaker, Pearl, (a) 742,	59
Scovell, Thomas,	184	Shute, Clara R., 1270,	93
Seamans, Elbert C., 1697,	112	Shute, Dora A. Tiffany, 1236,	93
Seamans, Henry T.,	112	Shute, Ethel E., 1269,	93
Seamans, Homer T., 1696,	112	Shute, Frank R., 1268,	93
Seamans, Rosetta Amelia Tiffany, 1675,	112	Shute, Helen T., 1265,	93
Seely, Homer,	183	Shute, Lottie, 1263,	93
Seely, Orra Lovina, 33,	183	Shute, May D., 1267,	93
Shailer, Frances Amelia Tiffany, 52,	182	Shute, Sadie, 1264,	93
Shann, Emma Frazer, (f) 3243,	163	Shute, William R.,	93
Shann, Guy,	163	Shute, William R., Jr., 1266,	93
Shaw, Amy, (c) 3179,	162	Sibley, Alpha M., 1245,	92
Shaw, Bengraw,	162	Sibley, Hannah Tiffany, 1219,	92
Shaw, Clymenia, (a) 3179,	162	Sibley, Harvey,	92
Shaw, Hannah, (b) 3179,	162	Silver, Florence,	21
Shaw, Mary, (d) 3179,	162	Simrell, Fanny Mary Tiffany, 1476,	104
Shaw, Phebe Whipple, 3179,	162	Simrell, George W.,	104
Shaw, William, Rev.,	28	Simrell, Mattie E., 1501,	104
Sheldon, Asa Eugene, 1998,	130	Simrell, Myrtie Adelaide, 1562,	104
Sheldon, Charles, 1997,	130	Sisson, Lucretia Tiffany, 6,	179
Sheldon, Eugene Constantine,	130	Sisson, Mary Sisson Tiffany, 47,	181
Sheldon, Henry Burt, 1996,	130	Sisson, Oliver,	179
Sheldon, Julia Eleanor Tiffany, 1979,	130	Sisson, William Morgan,	181
Sheldon, Julie E., 1995,	130	Sisson, William Morgan, 54,	181
Sheldon, William Olmstead, 1994,	130	Slater, Elizabeth Vincent,	8
Shepherdson, Amanda Potter, 1362,	96	Slater, Enid Hunt,	8
Shepherdson, Amos,	5	Slater, Hannah Wilkinson,	8
Shepherdson, Elizabeth Tiffany, 3,	5	Slater, Horatio Nelson,	8
Shepherdson, Ezra,	96	Slater, Horatio Nelson, 47,	8
Shepherdson, Lydia,	96	Slater, John,	8
Sherrard, Frank,	84	Slater, John Francis, 45,	8
Sherrard, Hannah Clara Godding, (c) 1122A,	84	Slater, Mabel Hunt,	8
Sherrard, Joseph,	84	Slater, Samuel,	8
Sherrard, Mary Electa Godding, (d) 1122A,	84	Slater, Samuel, 60,	8
		Slater, Sarah Jenks Tiffany, 38,	7, 8
		Slocum, H. A.,	106

	PAGE.		PAGE.
Slocum, Louisa Barnes, 1611,	106	Spaulding, James Walter, (c) 845,	63
Smith, Alonzo,	173, 190	Spaulding, J. M.,	92
Smith, Ann Eliza Tiffany, 40,	173, 190	Spaulding, Mary, (b) 845,	63
Smith, Benjamin Kingsley, 2116, 137, 138		Spencer, Benjamin N.,	111
Smith, Bessie May Hardy,	107	Spencer, Calvin Alonzo,	107
Smith, Caroline Cook,	75	Spencer, Jennie Kenion,	111
Smith, Charles J. Mauran,	137	Spencer, Lucy Goodrich Tiffany, 1392, 111	
Smith, Charles Joseph, 2118,	138	Spencer, Mary E. Hawley, 1596,	107
Smith, Edward Luellan, 53,	173, 190	Spencer, Orville Tiffany, 1679,	111
Smith, Elias,	183	Spicer, Clara Tiffany, 2,	183
Smith, Emma Ingraham, 3089,	156	Spicer, Nathan,	183
Smith, Evelena Barton,	138	Sprague, Albert L.,	65
Smith, Frank Hubbard, 1584,	107	Sprague, Katherine Tiffany, 871,	65
Smith, Fred, 52,	173	Sprague, Lucia Tiffany, 809,	65
Smith, G. F.,	156	Stanley, Ann Tiffany, 944,	74
Smith, Grace, 872,	65	Stanley, Benjamin,	74
Smith, Hannah Morse, 26,	183	Stanley, Hannah Tiffany, 1105,	84
Smith, Hepzie Luella, 51,	173, 190	Stanley, Wells,	84
Smith, Hiram Seth, 988,	75	Stanton, George W.,	10
Smith, Hubbard N.,	106	Stanton, Margaret D. Chauncey,	10
Smith, Irene Adelia Tiffany, 986,	75	Stanton, Myra Barnes,	22
Smith, James D.,	75	Stanton, Nehemiah Palmer,	22
Smith, Joseph Mauran, (a) 2116,	138	Starr, Emily Eastman, (b) 1118,	83
Smith, Lewis Bosworth, (c) 2116,	138	Starr, Moses L.,	83
Smith, Mabel Louise, (b) 2116,	138	Steadman, Beman,	49
Smith, Margaret Elizabeth, 991,	75	Steadman, Lucinda Tiffany, 2d, 584,	49
Smith, Mary Elizabeth, 2121,	138	Stebbins, Sarah Tiffany, 1851,	121
Smith, May S. Martin,	138	Steel, Ann Hubbard Darrow, 3215,	162
Smith, Olive Mauran, 2117,	138	Steel, William Henry,	162
Smith, Rachel Tiffany, 2086,	136	Steenback, Anna Elizabeth Tiffany,	
Smith, Ruth Elizabeth Tiffany, 815,	65	675,	56
Smith, Samuel, 2090,	136	Steenback, John,	56
Smith, Simon,	136	Stephens, Adelbert Wesley,	118
Smith, Susan Kent Tiffany, 2104,	137	Stephens, Albert M.,	94
Smith, Susan Tiffany, 2119,	138	Stephens, Angeline Tiffany, 1293,	94
Smith, Terressa Tiffany, 1570,	106	Stephens, Beth B., 1816,	118
Smith, Warren Michael, 990,	75	Stephens, Charles, 1310,	94
Smith, William Eyman, 2120,	138	Stephens, Emily D. Tiffany, 1434,	118
Smith, William J.,	65	Stephens, Fanny E., 1813,	118
Snow, Clarence Tiffany, 3124,	158	Stephens, Fred, 1311,	94
Snow, Eunice Whetmore Tiffany, 3065, 158		Stephens, Ivan Dean, 1815,	118
Snow, Sheldon,	158	Stephens, Kathryn, (c) 1310,	94
Snyder, Arthur,	75	Stephens, Lofton, 1812,	118
Snyder, Mary Lucinda Smith, 989,	75	Stephens, Lou Bates,	94
Southworth, Mason,	124	Stephens, Marguerite, (a) 1310,	94
Southworth, Rebecca Tiffany, 1868,	124	Stephens, Mina, 1314,	94
Spaulding, Albert Goodwill, (a) 845,	63	Stephens, Minnie Brown,	94
Spaulding, Ellen Tiffany, 1232,	92	Stephens, Morton W., 1814,	118
Spaulding, Harriet Irene Goodwill, 845,	63	Stephens, Virgil, (b) 1310,	94
Spaulding, James L.,	63	Stephens, William, 1312,	94

	PAGE.		PAGE.
Sterling, Ralph,	98	Stilson, Reuben, (l) 3165,	161
Stetson, Candace M. Tiffany, 3060A,	158	Stilson, Sophrona, (f) 3165,	161
Stetson, Fielder,	158	Stilson, William,	161
Stevens, Emma Louisa Tiffany, 682,	57	Stilson, William, (e) 3165,	161
Stevens, Harry P., 726,	57	St. Mars, Emilie Helene Hocmelle de, 447,	36 36
Stevens, Ira O.,	97	St. Mars, Marquis de,	36
Stevens, John,	21	Stocker, Emma Francena Walker, 691,	56
Stevens, John W.,	57	Stocker, Jerome F.,	56
Stevens, Josie,	97	Stoutenburgh, Catherine Ann Cuyler,	32
Stevens, Mary S. Corse, 1427,	97	Stoutenburgh, Walton Street,	32
Stevens, Polly Tiffany, 225,	21	Stowe, Caroline Tiffany, 108,	14
Stevens, William Henry, 294,	21	Stowe, Freeman,	8
Stewart, Alvin N.,	154	Stowe, Lafayette,	14
Stewart, Azubann, 3178,	162	Stowe, Minerva Tiffany, 41,	8
Stewart, Caroline Alexander, (c) 130,	15	Stowe, Phebe Morse,	8
Stewart, Cecil, (b) 1941,	127	Stowe, William,	8
Stewart, Cecilia Sophia de Louville Tardy,	127	Stowe, William Arthur, 88,	8
Stewart, Charles C.,	162	Strange, Henry,	45
Stewart, Charles S.,	127	Stratton, Albert,	80
Stewart, Charles Seaforth, 1941,	127	Stratton, Lillie Tiffany, 1083,	80
Stewart, Charles Seymour, (a) 1941,	127	Strong, Daniel,	124
Stewart, Cora, (c) 1941,	127	Strong, Harry C.,	167
Stewart, Elijah B., 3176,	162	Strong, Jerusha Bushnell, 1917,	124
Stewart, Ellen Jane Torbett Tiffany, 2196,	154	Strong, Luther Delos, (b) 3310,	167
Stewart, Erastus A., 3174,	162	Strong, Mary E. Tiffany, 3310,	167
Stewart, Harriet Bradford, 1942,	127	Strong, Myrtie L., (a) 3310,	167
Stewart, Harriet Bradford Tiffany, 1929,	127	Stuart, Louisa Elizabeth, 685,	55
Stewart, Horace S., 3173,	162	Stuart, William J.,	55
Stewart, Loraine, 130,	15	Sutherland or Southerall, Loaes Tif- fany, 27,	6 6
Stewart, Martha Stewart Wilson, 1943,	127	Swaim, Aurora Drake Skinner,	13
Stewart, Nathan S.,	162	Swaim, Caroline Tiffany, 104,	13
Stewart, Phebe Tiffany, 2144,	162	Swaim, Joseph S., Rev.,	13
Stewart, Samuel C., 3177,	162	Swaim, Loring Tiffany, 121,	13
Stewart, Shellman, (b) 130,	15	Swaim, Roger Dyer, 120,	13
Stewart, Shellman B.,	15	Swaim, Samuel Budd, D. D., Rev.,	13
Stewart, Shellman Tiffany, (d) 130,	15	Swaim, Stanley Budd, 122,	13
Stewart, Sophia,	162	Swaim, Thomas, Hon.,	13
Stewart, Thomas R., 3175,	162	Swan, Frederick A.,	132
Stewart, William Henry, (a) 130,	15	Swan, Laura A. Tiffany, 2023,	132
Stilson, Affa, (h) 3165,	161	Sweet, Ashael,	90
Stilson, Affa Ward, 3165,	161	Sweet, Charlotte, 317,	24
Stilson, Albert, (b) 3165,	161	Sweet, Darius,	24
Stilson, Allan, (j) 3165,	161	Sweet, Emily, (f) 1208,	91
Stilson, Caroline, (a) 3165,	161	Sweet, Harriet Amanda, (g) 1208,	91
Stilson, Emeline, (d) 3165,	161	Sweet, Henry Stephen, (d) 1208,	91
Stilson, Lucinda, (c) 3165,	161	Sweet, Henry T., 315,	24
Stilson, Minor, (g) 3165,	161	Sweet, Horace, (b) 1208,	91
		Sweet, Horace W., 1210,	91

	PAGE.		PAGE.
Sweet, Jeduthan, 316,	24	Thacher, Olney,	90
Sweet, Marietta, 1211,	91	Thacher, Seth Williston,	91
Sweet, Mary, 314,	24	Thacher, Stephen R., (d) 1207,	90
Sweet, Nancy, (c) 1208,	91	Thatcher, E. Bailey,	114
Sweet, Nancy Tiffany, 1202,	90	Thatcher, Edward C., 1713,	114
Sweet, Polly Eveline, (c) 1208,	91	Thatcher, Mary Moore,	114
Sweet, Polly Seymour,	91	Thatcher, Molly Tiffany, 335,	26
Sweet, Stephen, 1208,	90, 91	Thatcher, Moses, Deacon,	26
Sweet, Susan Tiffany, 261,	24	Thatcher, Nancy L. Tiffany, 1405,	114
Sweet, William, (a) 1208,	91	Thayer, Aaron,	57
Swift, Adelaide, 310,	24	Thayer, Margaret Ballard,	57
Swift, Charles H., 308,	24	Thomas, Perlietta,	23
Swift, Frederick Tiffany, 309,	24	Thompson, Harriet L. Tiffany, 3311,	167
Swift, Henry,	24	Thompson, Hiram,	183
Swift, Mercy Elizabeth Tiffany, 257,	24	Thompson, Mary E. Farnham, 29,	183
Swift, William, 311,	24	Thompson, Wallace,	167
Tailor, Sally Ann Tiffany, 7,	178	Thorndike, Ann Thompson Dickey,	30
Tanner, Hiram,	55	Thorndike, Israel,	30
Tanner, Louisa Maria Tiffany, 667,	55	Thornton, Anson,	163
Taylor, Frances Elizabeth Tiffany,		Thornton, Martha Tiffany, 3239,	163
2194,	154	Tibbetts, Assa Tiffany, 173,	18
Taylor, Mary Elizabeth, 3041,	154	Tibbetts, Jonathan,	18
Taylor, Maude Charlotte, 3039,	154	Tiffany, Abba Jane Brundage,	60
Taylor, Roger William, 3040,	154	Tiffany, Abbey Hoadley,	127
Taylor, William F.,	154	Tiffany, Abbie Evelyn, 530,	45
Terboss, Carrie M. Grimm, 754,	60	Tiffany, Abbie Penfield Beardsley,	69
Terboss, Harry,	60	Tiffany, Abby Ann Miller,	88
Terboss, Paul,	60	Tiffany, Abigail Drury,	123
Tewksbury, Anson L., 1531,	102	Tiffany, Abiel Truesdale,	115
Tewksbury, Clara M. Fish,	97	Tiffany, Abigail A., 6,	174
Tewksbury, Albert L., 1532,	102	Tiffany, Abigail Blackman Robinson,	44
Tewksbury, Eva Maud Johnston,	97	Tiffany, Abigail Curtis,	161
Tewksbury, Frank Eugene, (a) 1435,	97	Tiffany, Abigail Hunt, 40,	176
Tewksbury, Hannah Eliza Tiffany,		Tiffany, Abigail Scott,	169
1448,	102	Tiffany, Abigail Walker,	124
Tewksbury, Hayden Anson, (d) 1435,	97	Tiffany, Abigal, 1824,	121
Tewksbury, Henry,	97	Tiffany, Abigal Blackington,	92
Tewksbury, Jesse Wood,	102	Tiffany, Abner, 44,	176
Tewksbury, Lillie M., 1533,	102	Tiffany, Abram Lorenzo, 1617,	109
Tewksbury, Lucy Miller Goodrich,		Tiffany, Achsah (2), 238,	21
1435,	97	Tiffany, Achsah, 262,	24
Tewksbury, Mertie A. Vergason,	97	Tiffany, Achsah Manley,	66
Tewksbury, William Henry, (b) 1435,	97	Tiffany, Achsah T. Carpenter,	112
Thacher, Amanda, (c) 1207,	90	Tiffany, Ada Matilda Love,	159
Thacher, Angelina, (b) 1207,	90	Tiffany, Addie, 1286,	92
Thacher, Byington, (a) 1209,	91	Tiffany, Addie D. Palmer,	102
Thacher, Fanny, (a) 1207,	90	Tiffany, Addie Eliza, 566,	48
Thacher, Lovisa Sweet, 1207,	90	Tiffany, Addie R. Knight,	172
Thacher, Marantha, (b) 1209,	91	Tiffany, Addie S. Howell,	58
Thacher, Nancy Sweet, 1209,	91	Tiffany, Adelaide, 267,	25

	PAGE.		PAGE.
Tiffany, Adelaide Harvey Kimball,	180	Tiffany, Almira, (f) 3322,	167
Tiffany, Adelaide, 8,	186	Tiffany, Almira C., 12,	178
Tiffany, Adelbert Clinton, 1486,	105	Tiffany, Almira Emeline, 1556,	104
Tiffany, Adelbert M., 1615,	109, 110	Tiffany, Almira Giddings,	153
Tiffany, Adele Banning,	182	Tiffany, Almira Twiss,	50
Tiffany, Adelia Babcock,	164	Tiffany, Almira Whipple,	167
Tiffany, Adelia Howland, 3285,	165	Tiffany, Alonzo, 677,	57
Tiffany, Adeline, 3059c,	156	Tiffany, Alonzo, 1218,	92, 93
Tiffany, Adeline E., 19,	178	Tiffany, Alonzo, (a) 1294,	94
Tiffany, Adeline Lorinda, 1050,	80	Tiffany, Alonzo, 16,	172
Tiffany, Agnes J. McPherson,	179	Tiffany, Alonzo Baker, 2069,	134
Tiffany, Alanson S., 1069,	81	Tiffany, Alonzo Lee, 1489,	105
Tiffany, Albert, (b) 232,	21	Tiffany, Alonzo P., 9,	171, 172
Tiffany, Albert, 348b,	28	Tiffany, Alpame, 1911,	126
Tiffany, Albert, 551,	47	Tiffany, Alpha, (a) 1308,	94
Tiffany, Albert, 1045,	80	Tiffany, Alpha Jeffers,	94
Tiffany, Albert, 3085,	156	Tiffany, Alpha, 1272,	93
Tiffany, Albert, 38,	183	Tiffany, Alson, 1383,	106
Tiffany, Albert Curtis, 3289,	166	Tiffany, Alverna Pratt,	61
Tiffany, Albert Gallatin, 567,	50	Tiffany, Amanda, 1397,	113
Tiffany, Albert Gideon, 563,	48	Tiffany, Amanda Cuyler Stoutenburgh,	32
Tiffany, Albert Henry, (j) 3322,	167	Tiffany, Amanda Richardson,	94
Tiffany, Albert Hill, (c) 2157A,	151	Tiffany, Amanda Strickland,	110
Tiffany, Albert James, 817,	65	Tiffany, Amasa, 1857,	121, 122
Tiffany, Albert Newton, 2056,	133	Tiffany, Ambrose, 3220,	162
Tiffany, Albert Newton, Jr., 2059,	133	Tiffany, Ambrose Benjamin, 3,	185
Tiffany, Albert O., 923,	71, 72	Tiffany, Ambrose E., 1579,	108
Tiffany, Albert Rodgers, 77,	177	Tiffany, Amelia, 2140A,	150
Tiffany, Albert Roy, 931,	72	Tiffany, Amelia, (b) 3252,	164
Tiffany, Albert Villroy, 2041,	132	Tiffany, Amelia Elvira Estes,	185
Tiffany, Albert W., 797,	64	Tiffany, Amelia Hinds,	178
Tiffany, Albertson Legrande, 69,	177	Tiffany, Amelia Mead Marcy,	60
Tiffany, Alchmena Goultree,	176	Tiffany, Amey, 1109,	85
Tiffany, Alexander Ralston, 468,	43, 44	Tiffany, Amherst Lee, 1701,	113
Tiffany, Alexander Ralston, Jr., 515,	44	Tiffany, Amos, 1204,	91, 93
Tiffany, Alfred, 351,	29	Tiffany, Amos Drury, 1881,	123, 124
Tiffany, Alfred, 1343,	96, 97	Tiffany, Amos Vernon, 1286,	93, 94
Tiffany, Alfred Ely, 75,	182	Tiffany, Amy, 196,	19
Tiffany, Alfred Judson, 1368, 100, 103, 104		Tiffany, Amy Calista, (i) 3329,	168
Tiffany, Alice H., 1688,	112	Tiffany, Andra La Delle Wilbur,	92
Tiffany, Alice L., 20,	178	Tiffany, Andrew J., 231,	21, 22
Tiffany, Alice Lincoln,	93	Tiffany, Andrew R., 35,	179
Tiffany, Alice Thorndike, 362,	30	Tiffany, Angelina, 11,	174
Tiffany, Alice W., 1320,	95	Tiffany, Ann, 193,	19
Tiffany, Allen, 578,	49	Tiffany, Ann, 1897,	125
Tiffany, Allen, 66,	182	Tiffany, Ann Checkley Shaw,	28
Tiffany, Allen Poe, 62,	176	Tiffany, Ann Eliza, 13,	178
Tiffany, Allethea, 18,	6	Tiffany, Ann E. Stanton,	182
Tiffany, Alma, 1559,	105	Tiffany, Ann E. Watrous,	117
Tiffany, Alma Thayer,	57	Tiffany, Ann Lyman,	124

	PAGE.		PAGE.
Tiffany, Ann Marie Spencer,	160	Tiffany, Arunah, 1106,	84, 85
Tiffany, Ann Pinkney White,	28	Tiffany, Asa, 1837,	124
Tiffany, Anna, 8,	5	Tiffany, Asa, 1899,	125
Tiffany, Anna, 1939,	127	Tiffany, Asa Davis, 2134E,	169
Tiffany, Anna, 2170,	151	Tiffany, Asa Scott, 2134H,	169
Tiffany, Anna, 41,	176	Tiffany, Ashael, 1216,	91-93
Tiffany, Anna, 54,	176	Tiffany, Asher, 2161,	155
Tiffany, Anna A., or Achsah, 1634,	110	Tiffany, Augenetta Bowers,	80
Tiffany, Anna Ace,	110	Tiffany, Augusta, 689,	56
Tiffany, Anna Bessie, 1006,	76	Tiffany, Augusta, 811,	65
Tiffany, Anna Cuyler, 383,	34	Tiffany, Augustus, 1249,	92
Tiffany, Anna Harger,	150	Tiffany, Augustus, (a) 3253,	164
Tiffany, Anna Marble,	151	Tiffany, Augustus Harmon, 1549,	103
Tiffany, Anna Maria, 233,	21	Tiffany, Austin, (e) 3253,	164
Tiffany, Anna Pellett,	55	Tiffany, Austin Wales, 612,	51
Tiffany, Anna Pickering,	58	Tiffany, Aven Hunt, 51,	176
Tiffany, Anna Rhyneanson,	109	Tiffany, Avery, 45,	176
Tiffany, Anna Sophia Barrett,	36	Tiffany, Avis, 3254,	164
Tiffany, Anna Toury,	80	Tiffany, Avis M. Knight,	50
Tiffany, Anna Wilmarth,	90	Tiffany, Azubah, 1973,	131
Tiffany, Anne Dickey Thorndike,	30	Tiffany, Bathsheba, 14,	5
Tiffany, Anne Lyman, 1901,	125	Tiffany, Beecher Milbourne, 1525,	102
Tiffany, Anne Page, 440,	30	Tiffany, Bela, 34,	7, 13
Tiffany, Anne Theodosia Clapp,	186	Tiffany, Bela, 2164,	155, 157
Tiffany, Anne Whiting,	126	Tiffany, Bela Bentley, 3067,	158
Tiffany, Annie, 1826,	121	Tiffany, Belle Louise, 936A,	69
Tiffany, Annie Cameron,	36	Tiffany, Belle Newbury,	110
Tiffany, Annie Gertrude Pringle,	46	Tiffany, Belmont, 402,	36
Tiffany, Annie Jane Du Bois,	33	Tiffany, Benjamin, 7,	5, 18
Tiffany, Annie Maud, 617,	51	Tiffany, Benjamin, 26,	6, 62
Tiffany, Annie M. Tracey,	123	Tiffany, Benjamin, 167,	17
Tiffany, Annie Olivia, 428,	40	Tiffany, Benjamin, 177,	18
Tiffany, Annie Winsor,	95	Tiffany, Benjamin, 174,	18, 19
Tiffany, Anson, 3194,	165	Tiffany, Benjamin, 209,	20
Tiffany, Anson Miller, 1364, 98, 101, 102		Tiffany, Benjamin, 776,	62
Tiffany, Anson Walter, 1528,	102	Tiffany, Benjamin, 2d, 778,	62, 66
Tiffany, Arabella Louisa Peck,	139	Tiffany, Benjamin, 3221,	162
Tiffany, Archibald Jasper, 6,	186	Tiffany, Benjamin, 1,	171
Tiffany, Ardell, (c) 3252,	164	Tiffany, Benjamin Franklin, 215,	20, 22
Tiffany, Arnold, 189,	19	Tiffany, Benjamin S., 826,	66, 68
Tiffany, Arnold Johnson, 1871, 122, 123		Tiffany, Bernard, 2,	185
Tiffany, Arta L., 1695,	112	Tiffany, Bernice, 1568,	105
Tiffany, Arthur, (a) 232,	21	Tiffany, Bernice Ella, (a) 1032,	77
Tiffany, Arthur A., 1894,	124	Tiffany, Bert E., 723,	59
Tiffany, Arthur Alonzo, 709,	58	Tiffany, Bertha Carrie Williams,	27
Tiffany, Arthur Ambrose, 1605,	108	Tiffany, Bertha Wright,	75
Tiffany, Arthur Gates, 3162,	161	Tiffany, Bertie, 1643,	110
Tiffany, Arthur L., 1774,	117	Tiffany, Bert Sterling, 1780,	117
Tiffany, Arthur Lincoln, (a) 3329,	168	Tiffany, Bessie, 1254,	92
Tiffany, Arthur Ray, 1652,	110	Tiffany, Bessie Beryl, 1604,	108

	PAGE.		PAGE.
Tiffany, Bessie Jane, 775,	61	Tiffany, Carroll Hobert, 616,	52
Tiffany, Bessie L., 1685,	111	Tiffany, Catherine, (b) 44,	7
Tiffany, Bethiah, wife of James 2,	4	Tiffany, Catherine, 230,	21
Tiffany, Bethyah,	120	Tiffany, Catherine, 517,	44
Tiffany, Bethyah, 1823,	120	Tiffany, Catherine, 38,	176
Tiffany, Bethyah, 1825,	121	Tiffany, Catherine Chapman, 2050,	132
Tiffany, Betsy, 1861,	121	Tiffany, Catherine Elizabeth, 520,	44
Tiffany, Betsy, 2d, 1862,	121	Tiffany, Catherine E. Freeman,	154
Tiffany, Betsy, 1961,	129	Tiffany, Catherine M., 192,	19
Tiffany, Betsy Hosford,	151	Tiffany, Catherine Moorehouse, . 173, 190	
Tiffany, Betsy Hurd,	168	Tiffany, Catherine Reynolds,	172
Tiffany, Betsy Maria Faulkner,	69	Tiffany, Cecil O., 1807,	119
Tiffany, Betsy Maria Waldron,	93	Tiffany, Celestia, 1988,	130
Tiffany, Betsy Phillips,	55	Tiffany, Celia Edith, 1763,	116
Tiffany, Betty Perry,	114	Tiffany, Celia E. Wells,	108
Tiffany, Beulah Priscilla, 768,	60	Tiffany, Chandler, 957,	74
Tiffany, Brainard Hamilton, 2011,	131	Tiffany, Chapin A., 1070,	81, 82
Tiffany, Brooks, 3338,	168	Tiffany, Charity Decker,	47
Tiffany, Brown, 1060,	80	Tiffany, Charles, 245,	22
Tiffany, Burke, 1242,	91	Tiffany, Charles, 270,	25
Tiffany, Burnett Young, 421,	39	Tiffany, Charles, 534,	45
Tiffany, Burton, 1309,	94	Tiffany, Charles, 1084,	80
Tiffany, Burton, 3146,	159, 160	Tiffany, Charles, 1960,	129
Tiffany, Burton Hiram, 996,	76	Tiffany, Charles, 2d, 1962,	129
Tiffany, Byram C., 28,	175	Tiffany, Charles, 3095,	157
Tiffany, Byram Carroll, 32,	175	Tiffany, Charles, 17,	180, 181
Tiffany, Byron, 1221,	92	Tiffany, Charles, 5,	186
Tiffany, Byron Eugene, 1985,	130	Tiffany, Charles A., 48,	173
Tiffany, Byron J., 3055,	155, 156	Tiffany, Charles Albert, 1990,	130
Tiffany, Byron Lafayette, 916,	70	Tiffany, Charles Aurelius, 49,	181
Tiffany, Byron Martin, 1543,	103	Tiffany, Charles Benjamin, 39,	173, 190
Tiffany, Calvin, 1858,	121, 124	Tiffany, Charles Carroll, 25,	175
Tiffany, Calvin, 3144,	159, 160	Tiffany, Charles Comfort, Rev., 368, 30, 31	
Tiffany, Calvin Hall, 1986,	131	Tiffany, Charles David, 23,	172
Tiffany, Camilla A. Allan,	158	Tiffany, Charles Ellsworth, (b) 3329,	168
Tiffany, Carl W., 1799,	118	Tiffany, Charles Ely, 7,	179, 181
Tiffany, Carlos G., 648A,	54	Tiffany, Charles Gardener, 973,	77
Tiffany, Carol R., (b) 1415,	116	Tiffany, Charles Henry, 997,	76
Tiffany, Caroline Adele Davenport,	70	Tiffany, Charles Herbert, 1744,	117
Tiffany, Caroline Chase,	11	Tiffany, Charles Hiram A., 256,	24, 25
Tiffany, Caroline French,	35	Tiffany, Charles Horace, 1371,	100, 104
Tiffany, Caroline Hill,	68	Tiffany, Charles Howard, 356,	29
Tiffany, Caroline S. Lord,	56	Tiffany, Charles J., 3010,	152
Tiffany, Caroline Williams, 2046,	132	Tiffany, Charles Jared, 22,	178
Tiffany, Carrie, 244,	22	Tiffany, Charles L., 1975,	129, 130
Tiffany, Carrie, 52,	176	Tiffany, Charles Lewis, 413,	37, 38, 39
Tiffany, Carrie Allen,	178	Tiffany, Charles Lewis, Jr., 416,	39
Tiffany, Carrie Eliza Bull,	186	Tiffany, Charles Lewis, 2d, 424,	40
Tiffany, Carrie May, 3110,	157	Tiffany, Charles Louis, 423,	40
Tiffany, Carrie Thompson,	80	Tiffany, Charles M., 603,	51

	PAGE.		PAGE.
Tiffany, Charles Martin, 57, . . .	182	Tiffany, Clark P., 92,	177
Tiffany, Charles Oliver, 22, . . .	180	Tiffany, Clarke Lawrence, 1625, . .	111
Tiffany, Charles Otis, 376, . . .	33, 34	Tiffany, Clayton,	80
Tiffany, Charles Richard, 48, . . .	181	Tiffany, Clifford Edmund, 570, . .	48
Tiffany, Charles Roper, 56, . . .	176	Tiffany, Clifford Otis, 733, . . .	58
Tiffany, Charles Seymour, 395, . .	35	Tiffany, Clinton De Witt, 2, . . .	185
Tiffany, Charles Theodore, 3111, .	157	Tiffany, Clyde Elwin, 1539, . . .	102
Tiffany, Charles William, 1235, . .	92	Tiffany, Comfort, 327,	26
Tiffany, Charlotte, 165,	17	Tiffany, Comfort (2), 334, . . .	26, 30, 31
Tiffany, Charlotte Adeline, 554, . .	47	Tiffany, Comfort, 342,	28, 30
Tiffany, Charlotte Ann, 348A, . . .	28	Tiffany, Conger, 1139,	88
Tiffany, Charlotte Bliss,	27	Tiffany, Consider, 2,	140
Tiffany, Charlotte Capron,	27	Tiffany, Consider, 2131,	140, 141
Tiffany, Charlotte Catherine, 2007, .	131	Tiffany, Consider, 2140,	150
Tiffany, Charlotte Draper, 412, . .	37	Tiffany, Consider, 2162,	155, 156
Tiffany, Charlotte Elizabeth, 499, .	43	Tiffany, Consider's Diary, 141, 142, 143, 144	
Tiffany, Charlotte Jane Eccles, . .	35	Tiffany, Consider's Letter,	147
Tiffany, Charlotte M. Briggs, . . .	68	Tiffany, Consider's Library,	145, 146
Tiffany, Charlotte Seaver,	87	Tiffany, Consider's Poetry,	144, 145
Tiffany, Charlotte Sophia Hopkins, .	65	Tiffany, Consider's Will,	148, 149
Tiffany, Chauncey, 668,	56	Tiffany, Content, 332,	26
Tiffany, Chauncey, 2165,	155, 159	Tiffany, Cora Bell, 1504,	105
Tiffany, Chauncey, 3060,	156, 157	Tiffany, Cora Pennell,	176
Tiffany, Chauncey, 3107,	157	Tiffany, Cordelia Adelaide, 2049, .	132
Tiffany, Chloe, 29,	6	Tiffany, Cornelia Maria Tryon, . .	153
Tiffany, Chloe, 166,	17	Tiffany, Cornelia Ruth, 802, . . .	64
Tiffany, Chloe Draper,	37	Tiffany, Cornelia Shaw, 512, . . .	43
Tiffany, Chloe Elizabeth, 514, . . .	44	Tiffany, Correll, 2155c,	151
Tiffany, Chloe Hopkins Dibble, . . .	86	Tiffany, Correll H., 1896,	124
Tiffany, Chloe Tingley,	106	Tiffany, Cortland Perry, 1811, . .	119
Tiffany, Christiana Von Coughnet, .	169	Tiffany, Curtis, 672,	56
Tiffany, Christopher Columbus, 1250, .	92	Tiffany, Curtis, 6,	183
Tiffany, Circe Abby, 2057,	133	Tiffany, Cynthia Armenia, 1464, . .	103
Tiffany, Clara, 11,	187	Tiffany, Cynthia C., 1576,	108
Tiffany, Clara Bailey,	174	Tiffany, Cynthia G., 1520,	101
Tiffany, Clara Beatrice, 547,	46	Tiffany, Cynthia Jane, 3320,	167
Tiffany, Clara D., 1321,	95	Tiffany, Cynthia Jane, (d) 3322, . .	167
Tiffany, Clara E. High,	172	Tiffany, Cynthia Tingley,	27
Tiffany, Clara Louise, 1505,	105	Tiffany, Cyrus Augustine, 680, . .	57, 58
Tiffany, Clara Maria, 542,	46	Tiffany, Cyrus J., 732,	58
Tiffany, Clara Melissa, 1700,	113	Tiffany, Daisy, 1258,	92
Tiffany, Clarence, (d) 3252,	164	Tiffany, Dalton, 1347,	96, 113
Tiffany, Clarence Clarke, 1603, . . .	108	Tiffany, Dalton Potter, 1399, . . .	114
Tiffany, Clarence J., 724,	59	Tiffany, Daniel, 25,	6, 49
Tiffany, Clarinda, 1403,	114	Tiffany, Daniel, 159,	17
Tiffany, Clarissa, 2155B,	151	Tiffany, Daniel, 163,	17
Tiffany, Clarissa Bronson Lawrence, .	86	Tiffany, Daniel, 182,	18
Tiffany, Clarissa Leona Smith, . . .	119	Tiffany, Daniel, 574,	49, 50
Tiffany, Clark, 1867,	122	Tiffany, Daniel, 2132,	140
Tiffany, Clark E., 17,	178	Tiffany, Daniel, 2140B,	150

	PAGE.		PAGE.
Tiffany, Daniel, 2149,	162	Tiffany, Diana Thair,	183
Tiffany, Daniel, 3219,	162	Tiffany, Dixie Posey,	81
Tiffany, Daniel, 3206,	168	Tiffany, Dora Evangeline Waterman,	61
Tiffany, Daniel, 2134A,	169	Tiffany, Doris Habbin,	27
Tiffany, Daniel, 1,	182, 183	Tiffany, Dorothy Trimble, 429,	40
Tiffany, Daniel, 35,	183	Tiffany, Dorris, 379,	33
Tiffany, Daniel, 12,	184	Tiffany, Draxey Jackson,	183
Tiffany, Daniel, 2,	185	Tiffany, Du Grange H., (c) 241,	21
Tiffany, Daniel M., 1404,	114	Tiffany, Dwight, 2198,	155
Tiffany, Daughter of Amasa, (1857) 1868,	122	Tiffany, Earl, 773,	61
Tiffany, Daughter of Ephraim (2137), 2158,	151	Tiffany, Earl, (a) 1415,	116
Tiffany, Daughter of Ephraim (2137), 2159,	151	Tiffany, Earl Perrigo, 1093,	112
Tiffany, Daughter of Nathan (1974), 2014,	132	Tiffany, Earl R., 725,	59
Tiffany, Daughter of Nathaniel R. (1983), 2005,	130	Tiffany, Earle Albert, 1563,	105
Tiffany, David, 213,	20, 21	Tiffany, Earle Edwin, 247B,	23
Tiffany, David, 232,	21	Tiffany, Eben Capron, 389,	34, 35
Tiffany, David, 581,	49	Tiffany, Eben Mabille, 444,	35
Tiffany, David, 1043,	79	Tiffany, Ebenezer, 23,	6, 26
Tiffany, David, 1841,	128	Tiffany, Ebenezer, 329,	26, 27
Tiffany, David, 3145,	150, 160	Tiffany, Ebenezer, 785,	63
Tiffany, David, 3,	173	Tiffany, Ebenezer, 2,	135
Tiffany, David Brown, 9,	174, 176	Tiffany, Ebenezer, 2074,	135
Tiffany, David Jewett, 53,	182	Tiffany, Ebenezer, 2088,	136
Tiffany, David Milton, 12,	172	Tiffany, Ebenezer, 2095,	137
Tiffany, Dean, 462,	42	Tiffany, Ebenezer, 2106,	138, 139
Tiffany, Dean, 471,	43	Tiffany, Ebenezer, 2126,	139
Tiffany, Dean, 552,	47	Tiffany, Ebenezer, 2,	179
Tiffany, Dean Oliver, 516,	44	Tiffany, Ebenezer, 13,	179
Tiffany, Dean Stanley, 1686,	111	Tiffany, Ebenezer, Lieutenant, 1,	179
Tiffany, De Ferris Thayer, 711,	58	Tiffany, Edgar A., 2073,	134
Tiffany, De Forest Elmer, 838,	68	Tiffany, Edgar Lewis, 86, ^{Louis}	177
Tiffany, Degriele, 850,	63	Tiffany, Edgar M., 2039,	132
Tiffany, Delavan, 3339,	168	Tiffany, Edith Irene, 1565,	105
Tiffany, Delevan H., 1074,	81	Tiffany, Edith Jane, 3159,	160
Tiffany, Delio, 849,	63	Tiffany, Edith La Bau,	12
Tiffany, Deliverance, 180,	18	Tiffany, Edmond Hodges, 577,	49, 51
Tiffany, Deliverance, 942,	73	Tiffany, Edmond Preate, 605,	51
Tiffany, Deliverance Parmenter,	73	Tiffany, Edmund, 681,	57, 59
Tiffany, Della E., 904,	68	Tiffany, Edna, 3341,	168
Tiffany, Demosthenes, 585,	50	Tiffany, Edson Manning, 1468,	104
Tiffany, Dency Crane,	164	Tiffany, Edward, 348,	28
Tiffany, Dexter, 32,	7	Tiffany, Edward, 1144,	88
Tiffany, Dexter, 109,	14, 15	Tiffany, Edward, 1821,	120, 128
Tiffany, Dexter Oliver, 133,	15	Tiffany, Edward, 1903,	126
Tiffany, Diana, 247,	22	Tiffany, Edward, 2d, 1904,	126
		Tiffany, Edward, 1840,	128
		Tiffany, Edward, 2d, 1843,	128
		Tiffany, Edward Brunswick, (c) 4,	184
		Tiffany, Edward Burton, 3153,	160
		Tiffany, Edward C., 697,	61

	PAGE.		PAGE.
Tiffany, Edward Clarence, 394, . . .	35	Tiffany, Eliza A. Dunham, . . .	155
Tiffany, Edward Clinton, 1801, . . .	119	Tiffany, Eliza A. Thompson, . . .	104
Tiffany, Edward Hayward, 4, . . .	184	Tiffany, Eliza Ann Stow, . . .	43
Tiffany, Edward Herbert, 541, . . .	46	Tiffany, Eliza Ann Strange, . . .	45
Tiffany, Edward Herbert, Jr., 549, . . .	46	Tiffany, Eliza Bruce Hamilton, . . .	31
Tiffany, Edward Maitland, 557, . . .	47	Tiffany, Eliza Cheney, . . .	52
Tiffany, Edward Potter, 204, . . .	19	Tiffany, Eliza Jane Marcy, . . .	119
Tiffany, Edward Scott, 2134M, . . .	170	Tiffany, Eliza Mack, . . .	115
Tiffany, Edward V., 1334, . . .	95	Tiffany, Eliza M. Hendee, . . .	124
Tiffany, Edwin, 271, . . .	25	Tiffany, Eliza Rich, . . .	137
Tiffany, Edwin, 670, . . .	56, 59	Tiffany, Eliza Sherman, . . .	175
Tiffany, Edwin, 1081, . . .	80	Tiffany, Eliza Sutton, . . .	110
Tiffany, Edwin, (b) 1107, . . .	85	Tiffany, Eliza Ward, . . .	166
Tiffany, Edwin, 1215, . . .	91	Tiffany, Elizabeth (wife of James, 2),	4
Tiffany, Edwin, 1297, . . .	94	Tiffany, Elizabeth (wife of Humphrey),	VIII
Tiffany, Edwin, 5A, . . .	174	Tiffany, Elizabeth, 176, . . .	18
Tiffany, Edwin, 36, . . .	176	Tiffany, Elizabeth, 1907, . . .	126
Tiffany, Edwin D., 601, . . .	51	Tiffany, Elizabeth, . . .	135
Tiffany, Edwin D., 648, . . .	54	Tiffany, Elizabeth, 4, . . .	171
Tiffany, Edwin Demosthenes, 626,	53, 54	Tiffany, Elizabeth Adelia, 3049, . . .	155
Tiffany, Edwin Eugenc, 1787, . . .	117	Tiffany, Elizabeth A. Mills, . . .	66
Tiffany, Edwin Everett, 610, . . .	51, 52	Tiffany, Elizabeth Ann, 2036, . . .	132
Tiffany, Edwin H., 695, . . .	61	Tiffany, Elizabeth Archie Hatcher, . . .	175
Tiffany, Edwin Lincoln, 60, . . .	176	Tiffany, Elizabeth Arnold, 201, . . .	19
Tiffany, Edwin Mack, . . .	85	Tiffany, Elizabeth Bartlett, . . .	129
Tiffany, Edwin Mack, 1374, . . .	100, 105	Tiffany, Elizabeth Birchard, . . .	128
Tiffany, Edwin Palmer, 633, . . .	54	Tiffany, Elizabeth Bratton, . . .	176
Tiffany, Edwin R., 1491, . . .	105	Tiffany, Elizabeth Brewster, . . .	185
Tiffany, Edwin Tingley, 1395, . . .	113	Tiffany, Elizabeth Bridge Howard, . . .	29
Tiffany, Edwin Wells, 249A, . . .	23	Tiffany, Elizabeth Carey, . . .	110
Tiffany, Effic Berry, . . .	43	Tiffany, Elizabeth Everett, . . .	76
Tiffany, Elathca, (c) 3327, . . .	168	Tiffany, Elizabeth Follett, . . .	121
Tiffany, Elbert E., (c) 1415, . . .	116	Tiffany, Elizabeth Helen Smithers, . . .	174
Tiffany, Eleanor, . . .	121	Tiffany, Elizabeth Lamont, . . .	171
Tiffany, Eleanor Fuller, . . .	129	Tiffany, Elizabeth L. Armstrong, . . .	81
Tiffany, Eleanor Jane, (g) 3329, . . .	168	Tiffany, Elizabeth Lulu, 70, . . .	177
Tiffany, Eleasar, 1, . . .	185	Tiffany, Elizabeth Maria Cornish, . . .	154
Tiffany, Electa, 18, . . .	183	Tiffany, Elizabeth McMillan, . . .	114
Tiffany, Electa Leonard, . . .	168	Tiffany, Elizabeth Nickerson, . . .	152
Tiffany, Electro Thomas, . . .	123	Tiffany, Elizabeth P., 1984, . . .	130
Tiffany, Elemod, 15, . . .	184	Tiffany, Elizabeth Ralston, . . .	42
Tiffany, Elias Newton, 2035, . . .	132	Tiffany, Elizabeth Sarah Johnson, . . .	27
Tiffany, Eliczer, 1817, . . .	120	Tiffany, Elizabeth Seaver, . . .	7
Tiffany, Eliezer, 2078, . . .	135	Tiffany, Elizabeth S. Marks, . . .	159
Tiffany, Elijah, 2172, . . .	151, 152	Tiffany, Elizabeth Smith, . . .	124
Tiffany, Elisha Ely, 8, . . .	179	Tiffany, Elizabeth Steinhart, . . .	172
Tiffany, Elisha Thomas, 1411, . . .	115, 116	Tiffany, Elizur, 1389, . . .	111
Tiffany, Eliza, 187, . . .	19	Tiffany, Ella A., 1577, . . .	108
Tiffany, Eliza, (h) 3322, . . .	167	Tiffany, Ella Aletta, 1098, . . .	82
Tiffany, Eliza, 21, . . .	183	Tiffany, Ella B., 1284, . . .	92

	PAGE.		PAGE.
Tiffany, Ella Bird Granger,	158	Tiffany, Emma Rosalie Bull,	46
Tiffany, Ella Irene, 895,	87	Tiffany, Emma Ruth, 30,	175
Tiffany, Ella May, 1722,	115	Tiffany, Emma Smith,	155
Tiffany, Ella M. Forbes,	181	Tiffany, Emma S. Rounds,	108
Tiffany, Ella M. Lowe,	102	Tiffany, Emeline A. Vosburg,	155
Tiffany, Ella T., 1022,	109	Tiffany, Emeline E. Langlier,	50
Tiffany, Ella Winchell,	160	Tiffany, Emeline Oakley,	104
Tiffany, Ella Woodford,	93	Tiffany, Emery Thaddeus, 995,	76
Tiffany, Ella Young,	87	Tiffany, Emilus, 686,	55, 57
Tiffany, Ellen, 539,	46	Tiffany, Emily Estelle, 2054,	133
Tiffany, Ellen, 17,	172	Tiffany, Emily Hair,	95
Tiffany, Ellen, 5,	174	Tiffany, Emily J. Coon,	108
Tiffany, Ellen, 2,	179	Tiffany, Emily J. Scott,	179
Tiffany, Ellen Eliza Brown,	88	Tiffany, Emily McQuivery,	185
Tiffany, Ellen Frances, 663,	55	Tiffany, Emily W. Jeffers Carpenter,	114
Tiffany, Ellen Frances Seymour,	54	Tiffany, Emily Wood Buffum,	123
Tiffany, Ellen Johnson,	166	Tiffany, Enoch, 3330,	168
Tiffany, Ellen Scanlan,	67	Tiffany, Eolie G., 1524,	101
Tiffany, Elmer, 1632,	110	Tiffany, Ephraim, 2079,	135, 136
Tiffany, Elmer Duane, 707,	58	Tiffany, Ephraim, 2137,	150
Tiffany, Elmer Edson, 1547,	103	Tiffany, Ephraim, 2155,	151
Tiffany, Elmer Fayette, 1788,	117	Tiffany, Epophroditus, 2134D,	169
Tiffany, Elmer Newell, 1333,	96	Tiffany, Erastus, 3054,	155
Tiffany, Elmer Warren, 1490,	105	Tiffany, Erminia Sellow,	131
Tiffany, Eloua Blanding,	74	Tiffany, Ernest, 1001,	76
Tiffany, Elsie Hyde, 615,	52	Tiffany, Ernest, (c) 1294,	94
Tiffany, Elva A. Gerould,	108	Tiffany, Ernest, 1601,	108
Tiffany, Elvira Hooper,	114	Tiffany, Ernest Ashley, 1564,	105
Tiffany, Elwin Bloomfield, 1530,	102	Tiffany, Ernest Williams, 1768,	116
Tiffany, Elwood Frank, 1503,	105	Tiffany, Ernest Winton, 1515,	105
Tiffany, Emma Allen, 43,	181	Tiffany, Eroline R., 1522,	101
Tiffany, Emma Bacon,	81	Tiffany, Erwin Dewain, 1623,	109
Tiffany, Emma Berry,	170	Tiffany, Erwin Milton, 1662,	109
Tiffany, Emma Brandt,	76	Tiffany, Estelle A. Potter,	61
Tiffany, Emma Clarissa Blandin,	75	Tiffany, Estelle Robinson,	152
Tiffany, Emma C. Scott,	123	Tiffany, Esther Allison, 438,	29
Tiffany, Emma Elmer, 2040,	132	Tiffany, Esther Allison Brown,	29
Tiffany, Emma Gertrude, 3,	179	Tiffany, Esther Brown, 361,	30
Tiffany, Emma Gillett,	76	Tiffany, Esther Celestia Pease,	130
Tiffany, Emma Gundlach,	178	Tiffany, Esther Clark,	121
Tiffany, Emma Holmes,	76	Tiffany, Esther E. Cooper,	53
Tiffany, Emma I. Parrish,	105	Tiffany, Esther Elizabeth, (b) 241,	21
Tiffany, Emma Jane, 27,	175	Tiffany, Esther M. Safford,	116
Tiffany, Emma Jane, 3,	184	Tiffany, Esther Randall,	80
Tiffany, Emma Jane Case, 3003,	152	Tiffany, Esther Viall,	136
Tiffany, Emma Jane Case,	160	Tiffany, Esther Williams,	106
Tiffany, Emma Jane Peck,	76	Tiffany, Ethel, 1257,	92
Tiffany, Emma Lela, 1698,	112	Tiffany, Ethel, 1276,	93
Tiffany, Emma Louise Van Auken,	117	Tiffany, Ethel Julia, 3158,	160
Tiffany, Emma M. Sterling,	117	Tiffany, Ethel Marsh,	52

	PAGE.		PAGE.
Tiffany, Ethel Ward, 5,	179	Tiffany, Fidelia A. Finn,	118
Tiffany, Etta Pohlman,	93	Tiffany, Finley L., 1798,	118
Tiffany, Eugene, (c) 3253,	104	Tiffany, Flavel B., A. M., M. D.,	185
Tiffany, Eugene, 61,	176	Tiffany, Flavel Benjamin, 1,	185
Tiffany, Eugene E., 722,	59	Tiffany, Flora Lathrop, 1502,	101
Tiffany, Eugene Harold, 57,	173, 190	Tiffany, Flora Lena, 1654,	110
Tiffany, Eugene Losey,	176	Tiffany, Flora Louise Noble,	76
Tiffany, Eulah Abba, 769,	60	Tiffany, Flora Parkhurst Johnson,	138
Tiffany, Eunice,	182	Tiffany, Florence, 1316,	94
Tiffany, Eunice Almeda Walker,	88	Tiffany, Florence, 1726,	115
Tiffany, Eunice Green,	174	Tiffany, Florence, 1782,	117
Tiffany, Eunice Hebard,	63	Tiffany, Florence, (b) 3327,	168
Tiffany, Eunice Weld, 336,	26	Tiffany, Florence, (b) 2,	184
Tiffany, Eunice Whetmore,	155	Tiffany, Florence Agnes, 1764,	116
Tiffany, Euphemia, 568,	48	Tiffany, Florence Augusta, 908,	68
Tiffany, Eva, 1275,	93	Tiffany, Florence E., 3013,	152
Tiffany, Eva A., 1758,	116	Tiffany, Florence Johnson,	130, 131
Tiffany, Eva Ann, 1161,	88	Tiffany, Florence M. Ballou,	104
Tiffany, Eva Crump,	156	Tiffany, Floyd, 1255,	92
Tiffany, Eva L. Bennett,	112	Tiffany, Frances Davis Hopkins,	42
Tiffany, Eva Van Buskirk,	101	Tiffany, Frances Dwight, 2179,	152
Tiffany, Evaline H. Williams,	116	Tiffany, Frances Elizabeth Sayward,	70
Tiffany, Evelyn, 268,	25	Tiffany, Frances Estella, 3116,	157
Tiffany, Evelyn Bishop,	102	Tiffany, Frances H., 3012,	152
Tiffany, Evelyn May Bayly,	37	Tiffany, Frances H., 76,	182
Tiffany, Everett Boyd, 67,	176	Tiffany, Frances Jane Comstock,	133
Tiffany, Evi, 42,	173, 190	Tiffany, Frances Lavantia, 804,	64
Tiffany, Experience Chamberlain,	52	Tiffany, Frances Maria Jewett,	181
Tiffany, Ezekiel, 1827,	121	Tiffany, Frances Sweatland,	109
Tiffany, Ezekiel, 1855,	121	Tiffany, Francis, 268A,	25
Tiffany, Ezekiel, 3184,	163	Tiffany, Francis, Rev., 346,	28, 29
Tiffany, Ezekiel, (b) 3253,	164	Tiffany, Francis A., 1319,	95
Tiffany, Ezra, 1856,	121	Tiffany, Francis Alphonso, 40,	7, 9
Tiffany, Ezra, 19,	183	Tiffany, Francis Buchanan, 359,	29
Tiffany, Ezra Lamont, 44,	173, 190	Tiffany, Francis G., 1718,	114, 115
Tiffany, Fannie L. Cavarly,	182	Tiffany, Francis Henry, 15,	180
Tiffany, Fanny, 959,	74	Tiffany, Francis Howe, 52,	9
Tiffany, Fanny, 1797,	118	Tiffany, Francis Leah, 55,	173, 190
Tiffany, Fanny Julia, 1776,	117	Tiffany, Frank, 1087,	80
Tiffany, Fanny L. Green,	51	Tiffany, Frank, (c) 3252,	164
Tiffany, Fanny Mack,	97	Tiffany, Frank, 4,	187
Tiffany, Fanny Mary Ely,	106	Tiffany, Frank, 16,	187
Tiffany, Fanny Mary Saltsgiver,	72	Tiffany, Frank A., 1271,	93
Tiffany, Fanny S. Gere,	34	Tiffany, Frank A., 44,	181
Tiffany, Fanny Slade,	155	Tiffany, Frank Amos, 1299,	95
Tiffany, Fayette Buel, 3147, 159, 160, 161		Tiffany, Frank B., 721,	58
Tiffany, Fayette Transue,	105	Tiffany, Frank B., (g) 3322,	107
Tiffany, Ferdinand Balcomb, 1126,	86	Tiffany, Frank Benjamin, (b) 2157A,	151
Tiffany, Fernando Americus, 1673,	112	Tiffany, Frank Bentley, 3156,	160
Tiffany, Ferris, 3222,	162	Tiffany, Frank David, (a) 243,	22

	PAGE.		PAGE.
Tiffany, Frank E., 1755,	117	Tiffany, George, 36,	183
Tiffany, Frank Ernest, 1477,	104	Tiffany, George Aranson, 2020,	132
Tiffany, Frank Ernest, 1553,	104	Tiffany, George Augustus, 465,	42, 43
Tiffany, Frank Eugene, 1548,	103	Tiffany, George Augustus, 513,	43
Tiffany, Frank Gile, 247A,	23	Tiffany, George Augustus, 51,	182
Tiffany, Frank Gile, 249B,	23	Tiffany, George Bronson, 1130,	86, 87
Tiffany, Frank H., 1237,	93	Tiffany, George Brown, 43,	176
Tiffany, Frank Lamont, 49,	173	Tiffany, George Buffum, 1888,	123
Tiffany, Frank Munro, 3137,	159	Tiffany, George Clinton, 586,	50
Tiffany, Frank Newell, 1516,	105	Tiffany, George Curtis, 3139,	158
Tiffany, Frank R., 1078,	81	Tiffany, George D., 3009,	152
Tiffany, Frank Ralph, 1248,	92	Tiffany, George E., 1005,	76
Tiffany, Franklin, 3152,	160	Tiffany, George E., 4,	186
Tiffany, Franklin Elliott, 1379,	101, 105	Tiffany, George Edward, 2125,	139
Tiffany, Franklin Gould, 3068,	158	Tiffany, George Edwin, 914A,	69
Tiffany, Franklin H., 1217,	91	Tiffany, George Edwin, 21,	174, 175
Tiffany, Franklin M., 1578,	108	Tiffany, George Emory, 24,	175
Tiffany, Franklin P., 241,	21	Tiffany, George F., 57,	176
Tiffany, Fred, 1018,	76	Tiffany, George Fox, 50,	9
Tiffany, Fred, 1644,	110	Tiffany, George Fox, 96,	11
Tiffany, Fred Anson, 999,	76	Tiffany, George Franklin, 737,	60
Tiffany, Fred Foster, 1178,	88	Tiffany, George H., 1089,	80
Tiffany, Fred H., 1751,	117	Tiffany, George H., (i) 3322,	167
Tiffany, Fred L., 29,	172	Tiffany, George Henry, (b) 4,	186
Tiffany, Fred Manly, 248A,	23	Tiffany, George Hubert, 531,	45
Tiffany, Freddie, 1893,	124	Tiffany, George J. Buell, 1008,	78
Tiffany, Frederic Leroy, 2051B,	133	Tiffany, George Leonard, 972,	77
Tiffany, Frederick, 555,	47	Tiffany, George Levi, 3148,	160
Tiffany, Frederick, 3151,	160	Tiffany, George Lewis, 1878,	123
Tiffany, Frederick A., 1079,	81	Tiffany, George Lewis, 1891,	123
Tiffany, Frederick A., 2052,	133	Tiffany, George M., 1633,	110
Tiffany, Frederick Alexander, 529,	45	Tiffany, George Mason, 3326,	168
Tiffany, Frederick Anthony, 1529,	102	Tiffany, George Morton, 635,	54
Tiffany, Frederick Augustus, 2021, 132, 133		Tiffany, George Oliver, 500,	43
Tiffany, Frederick E., 1802,	108	Tiffany, George Paul, 68,	176
Tiffany, Frederick Russell, (a) 2157A,	151	Tiffany, George Peabody, 347,	28, 30
Tiffany, Frederick Trenck, 1928,	127	Tiffany, George Peabody, Jr., 363,	30
Tiffany, Galatha, 58,	176	Tiffany, George Peabody, 3d, 441,	30
Tiffany, Gardner, 960,	74, 76	Tiffany, George Peletiah, 1668,	111, 112
Tiffany, Gardner, 1018,	76	Tiffany, George Pitkin, 2,	186
Tiffany, George, 397,	36	Tiffany, George Preston, 1618,	109, 110
Tiffany, George, 400,	36	Tiffany, George Russell, 758,	60
Tiffany, George, 458,	41, 45	Tiffany, George S., 1324,	95
Tiffany, George, 544,	46	Tiffany, George Stanton, Lieut., 94,	10
Tiffany, George, 599,	50	Tiffany, George Steele, 2193,	154
Tiffany, George, 1234,	92	Tiffany, George Sylvester, 519,	44, 45
Tiffany, George, 3071,	155	Tiffany, George Sylvester, 532,	45, 46
Tiffany, George, 3074,	155	Tiffany, George Sylvester, M. D.,	
Tiffany, George, 2148,	162, 166	548,	46
Tiffany, George, 3203,	167	Tiffany, George W., 1382,	101

	PAGE.		PAGE.
Tiffany, George W., 1624,	111	Tiffany, Harlow, 3335,	168
Tiffany, George W., 1712,	114	Tiffany, Harmon Blakeslee, 1463,	103
Tiffany, Georgiana, 1687,	112	Tiffany, Harold Beecher, 1537,	102
Tiffany, Georgie A. Mattheson,	78	Tiffany, Harold Dimmick, 1607,	108
Tiffany, Gerald Whitman, 878,	65	Tiffany, Harold Freeman, 3043,	154
Tiffany, Gertie Blanche, 1766,	116	Tiffany, Harriet, 851,	63
Tiffany, Gertruda Electa, 1544,	103	Tiffany, Harriet, 3240,	163
Tiffany, Gertrude, 1566,	105	Tiffany, Harriet A., 1432,	118
Tiffany, Gertrude E., 901,	68	Tiffany, Harriet Adelaide Whitney,	75
Tiffany, Gertrude Frederica Corwith,	133	Tiffany, Harriet B., 190,	19
Tiffany, Giddings Ballou, 3014,	153	Tiffany, Harriet Bradford, 1940,	127
Tiffany, Gideon, 24,	6, 41	Tiffany, Harriet Carpenter,	50
Tiffany, Gideon, 461,	42, 46	Tiffany, Harriet Celinda Wilmarth,	86
Tiffany, Gideon K., 555,	47	Tiffany, Harriet Clark,	69
Tiffany, Giles, 3052,	155	Tiffany, Harriet Isabelle, 2189,	154
Tiffany, Giles Chapman, 3,	185	Tiffany, Harriet Janette, 806,	64
Tiffany, Gilman Parris, 378,	33	Tiffany, Harriet L. Fabun,	168
Tiffany, Gladys,	27	Tiffany, Harriet Louise Goodwin,	139
Tiffany, Gladys, (b) 1308,	94	Tiffany, Harriet Lurena Fabun, 3319,	167
Tiffany, Glen Bruce, 1767,	116	Tiffany, Harriet McDowell,	168
Tiffany, Gordon, 772,	61	Tiffany, Harriet Newell Hyde,	86
Tiffany, Grace, (d) 232,	21	Tiffany, Harriet Olivia Avery Young,	38
Tiffany, Grace, 374,	32	Tiffany, Harriet R. Hamden,	164
Tiffany, Grace, 1322,	95	Tiffany, Harry, 100,	11
Tiffany, Grace, 1949,	128	Tiffany, Harry, 3266,	164
Tiffany, Grace, 3087,	156	Tiffany, Harry B., 1601A,	108
Tiffany, Grace Addeline, 4,	179	Tiffany, Harry Culton, 304A,	22
Tiffany, Grace Gray, 72,	177	Tiffany, Harry Edwards, 3187,	164
Tiffany, Guy Adolphus, 1240,	93	Tiffany, Harry H., 1895,	124
Tiffany, Guy Uleric, 1187,	89	Tiffany, Harry H., 59,	176
Tiffany, H. Leonard, 239,	21	Tiffany, Harry Harvey, 1546,	103
Tiffany, Hannah,	120	Tiffany, Harry Johnson, 1889,	123
Tiffany, Hannah, 1831,	121	Tiffany, Harry L., 1010,	76
Tiffany, Hannah, 2177,	152	Tiffany, Harry M., 898,	68
Tiffany, Hannah A., 1238,	93	Tiffany, Harry Ray, 1517,	105
Tiffany, Hannah Carpenter,	83	Tiffany, Harvey Edward, 1430,	118, 119
Tiffany, Hannah Chamberlain,	89	Tiffany, Harvey Fuller, 1991,	130
Tiffany, Hannah H. French,	155	Tiffany, Harvey Nelson, 1462,	103
Tiffany, Hannah Janette, 807,	65	Tiffany, Harvie Justine, 927,	71
Tiffany, Hannah Mathewson,	80	Tiffany, Hattie Angel,	117
Tiffany, Hannah Miller,	111	Tiffany, Hattie Bell, 1335,	95
Tiffany, Hannah Raught,	111	Tiffany, Hattie Daniels,	95
Tiffany, Hannah Routledge,	67	Tiffany, Hattie E. Tewksbury,	112
Tiffany, Hannah Scott,	173	Tiffany, Hattie L. Miller,	108
Tiffany, Hannah Sylvia, (c) 3329,	168	Tiffany, Hattie Sarah, 618,	51
Tiffany, Hannah Tomlinson,	46	Tiffany, Hattie Selby,	94
Tiffany, Hannah Wilder,	151	Tiffany, Hazel May, 731,	58
Tiffany, Harlan Hyde,	52	Tiffany, Helen, 352,	29
Tiffany, Harlan Page, 611,	51	Tiffany, Helen, 810,	65
Tiffany, Harlan Page, 2d, 613,	52	Tiffany, Helen Freeman, 3044,	154

	PAGE.		PAGE.
Tiffany, Helen Graham,	154	Tiffany, Hiero Gillis, Jr., 3108,	157
Tiffany, Helen Harvey,	64	Tiffany, Hilda Goddard, 425,	40
Tiffany, Helen Isabel, 2044,	132	Tiffany, Hiram, 217,	20, 23
Tiffany, Helen Louise, 1007,	76	Tiffany, Hiram, 976,	75
Tiffany, Helen Maria, 522,	44	Tiffany, Hiram, 966,	76
Tiffany, Helen Marie Hyde,	52	Tiffany, Hiram Lee, 567,	48
Tiffany, Helen M. Spencer,	160	Tiffany, Hollis, 1256,	92
Tiffany, Helen Marr, 31,	175	Tiffany, Homer, 249,	22
Tiffany, Helim Washington, 220,	20, 24	Tiffany, Homer, 3241,	163
Tiffany, Henrietta, 10,	187	Tiffany, Homer Brown, 59,	173, 190
Tiffany, Henrietta Crabtree,	187	Tiffany, Homer E., 242,	21
Tiffany, Henry, (1) 208,	19	Tiffany, Homer H., 1781,	117
Tiffany, Henry, (2) 208,	20, 24	Tiffany, Homer Marks, 3136,	159
Tiffany, Henry, (1) 226,	21, 22	Tiffany, Hope Arnold, (b) 4,	184
Tiffany, Henry, (2) 243,	22	Tiffany, Horace, (a) 433,	27
Tiffany, Henry, 398,	36	Tiffany, Horace B., 922,	71
Tiffany, Henry, 406,	36	Tiffany, Horace Elijah, 1738,	116
Tiffany, Henry, 1086,	80	Tiffany, Horace L., 698,	61
Tiffany, Henry, 2171,	151, 152	Tiffany, Horace Nathan, 674,	56, 61
Tiffany, Henry, 3252,	164	Tiffany, Horace Tingley, 339,	27
Tiffany, Henry A., 3008,	152	Tiffany, Hosea, 948,	74, 90
Tiffany, Henry B., 2178,	152	Tiffany, Hosea, 1203,	91
Tiffany, Henry Charles, 420,	39	Tiffany, Hosea, 1291,	94
Tiffany, Henry Dyer, 53,	9, 11	Tiffany, Hosea E., 1519,	101
Tiffany, Henry Francis, 37,	181	Tiffany, Hosca Edwin, 1244,	91
Tiffany, Henry Franklin, 1879,	123	Tiffany, Howe, 135,	16
Tiffany, Henry Harding, (a) 241,	21	Tiffany, Huldah Holmes,	157
Tiffany, Henry Homer, 2,	184	Tiffany, Humphrey, 1,	vii, viii, ix, x
Tiffany, Henry Judd, 1699,	113	Tiffany, Humphrey, 946,	74, 79
Tiffany, Henry Judson, 1469,	104	Tiffany, Humphrey, 1041,	79, 80
Tiffany, Henry Martyn, 1143,	88	Tiffany, Humphrey Cuyler, 380,	33
Tiffany, Henry Nelson, 1527,	102	Tiffany, Humphrey Dallas, 1433, 118, 119	
Tiffany, Henry Phinney, 1947,	128	Tiffany, Ida, 57,	9
Tiffany, Henry S., 304,	22	Tiffany, Ida Belle, (d) 4,	186
Tiffany, Henry Waddington, 18,	187	Tiffany, Ida Christina Bothart,	177
Tiffany, Henry Walter Hale, 197,	19	Tiffany, Ida Holbrook,	94
Tiffany, Hepzibah Champion,	172, 189	Tiffany, Ida L., 1691,	112
Tiffany, Herbert, 1027,	77	Tiffany, Ida M., 1707,	113
Tiffany, Herbert, 8,	187	Tiffany, Ida M. Crandall,	113
Tiffany, Herbert Gould, 3132,	159	Tiffany, Ida Martha,	111
Tiffany, Herbert Orrin, 1186,	89	Tiffany, Ida Mary Hale,	160
Tiffany, Herbert Price, (d) 3329,	168	Tiffany, Ida May, (d) 3327,	168
Tiffany, Herbert Thorndike, 304,	30	Tiffany, Imogene Spencer,	80
Tiffany, Herman F., 2024,	132	Tiffany, Inez Estella, 774,	61
Tiffany, Hetty Elvira Moore,	127	Tiffany, Ira Davis, (a) 3322,	167
Tiffany, Hezekiah, 951,	74, 134	Tiffany, Ira Jay, 3109,	157
Tiffany, Hezekiah, 2075,	135	Tiffany, Ira Patchin, 3322,	167
Tiffany, Hezekiah, 2097,	137	Tiffany, Irvin Lindsey, 1487,	105
Tiffany, Hezekiah Lincoln, 2123,	139	Tiffany, Isa Blakeslee,	111
Tiffany, Hiero Gillis, 3094,	157	Tiffany, Isa Maria, 1759,	116

	PAGE.		PAGE.
Tiffany, Isaac, 2061,	134	Tiffany, Jane J., 1573,	107
Tiffany, Isaac Augustus, 3332,	168	Tiffany, Jane Janette Gardiner,	117
Tiffany, Isaac Brown, 12,	174, 177	Tiffany, Jane L. Webster,	68
Tiffany, Isaac C., 2064,	134	Tiffany, Jane M., 2053,	133
Tiffany, Isaac Chancy, 8,	178	Tiffany, Jane McIntyre,	164
Tiffany, Isaac Hall, 463,	42	Tiffany, Jane Read,	35
Tiffany, Isaac Mason, (j) 3329,	168	Tiffany, Jane Smith,	54
Tiffany, Isaac R., 1613,	109, 110	Tiffany, Janett Hayden, 2048,	132
Tiffany, Isaac S., 1077,	81	Tiffany, Jared Eugene, 25,	178
Tiffany, Isabel, 401,	36	Tiffany, Jared L., 10,	178
Tiffany, Isabel, 17,	187	Tiffany, Jared M., 1575,	108
Tiffany, Isabel Perry, 99,	11	Tiffany, Jeanette, 3267,	164
Tiffany, Isabella, 127,	15	Tiffany, Jeanette Du Bois, 381,	34
Tiffany, Isabelle Perry,	36	Tiffany, Jefferson, 3186,	164
Tiffany, Isaiah, 1820,	120, 124	Tiffany, Jehial, 791,	64, 65
Tiffany, Isaiah, 1833,	124, 125	Tiffany, Jemima C. Riche,	177
Tiffany, Isaiah, 1898,	125	Tiffany, Jemima Griswold,	124
Tiffany, Isaiah, 1908,	126	Tiffany, Jennie,	110
Tiffany, Isaiah, 1946,	128	Tiffany, Jennie, 5,	187
Tiffany, Isaiah Whiting, 1930,	127, 128	Tiffany, Jennie A., 1796,	118
Tiffany, Israel, 1042,	79, 81	Tiffany, Jennie A. Titus,	105
Tiffany, Iva May, 1604A,	108	Tiffany, Jennie Adelene, 443,	35
Tiffany, J. B., 1684,	111	Tiffany, Jennie Ancy, 1526,	102
Tiffany, Jackson, (h) 3329,	168	Tiffany, Jennie Cavarly, 63,	182
Tiffany, Jacob, 212,	20	Tiffany, Jennie Churchill Curler,	134
Tiffany, James, 2,	4, 5	Tiffany, Jennie E. Brown,	173, 190
Tiffany, James, 5,	5, 6	Tiffany, Jennie E. Fulkerson,	76
Tiffany, James, 22,	6	Tiffany, Jennie E. Trumbull,	103
Tiffany, James, 30,	6	Tiffany, Jennie Elmira Howe,	80
Tiffany, James, 171,	18	Tiffany, Jennie Gooden,	116
Tiffany, James, 175,	18, 19	Tiffany, Jennie H. Aldrich Dibble, Mrs.,	69
Tiffany, James, 203,	19	Tiffany, Jennie L., 1569,	105
Tiffany, James, 777,	62, 63	Tiffany, Jennie L. McMillan,	104
Tiffany, James, 2174,	151	Tiffany, Jennie May, 1792,	117
Tiffany, James Albert, 387,	34	Tiffany, Jesse Le Roy, 1800,	119
Tiffany, James Alfred, 1474,	104	Tiffany, Jesse Manley, 829,	67, 69
Tiffany, James Alfred, 7,	187	Tiffany, Jessie, (a) 3252,	164
Tiffany, James Bigelow, 879,	65	Tiffany, Jessie A., 1791,	118
Tiffany, James Byron, 2174B,	151	Tiffany, Jessie C. Whitman,	65
Tiffany, James E., 258,	24	Tiffany, Jessie Goodwin, 2127,	139
Tiffany, James Emory, 22,	174	Tiffany, Jessie Maryland Glisan,	69
Tiffany, James G., 789,	63	Tiffany, Jessie Whetmore, 3138,	159
Tiffany, James Goelet Du Bois, 382A,	34	Tiffany, Joanna Parks,	59
Tiffany, James H., 26,	178	Tiffany, Joannah Hanks,	167
Tiffany, James Hopkins, 818,	65	Tiffany, Joel, 28,	6
Tiffany, James L., 4,	178	Tiffany, Joel, 2153,	150, 151
Tiffany, James L., 4,	185	Tiffany, Joel, 2173,	151, 153
Tiffany, Jane A., 15,	174	Tiffany, Johanna Margaret, 66,	176
Tiffany, Jane Ann, 538,	45	Tiffany, John, 15,	5, 73
Tiffany, Jane Coralyn Conic,	65	Tiffany, John, 183,	19

	PAGE.		PAGE.
Tiffany, John, 399,	36	Tiffany, John Wesley, 835,	67, 68
Tiffany, John, 784,	63	Tiffany, John William, 1099,	82
Tiffany, John, 945,	74	Tiffany, John Winfield, 993,	75
Tiffany, John, 958,	74	Tiffany, Jonathan, 16,	5
Tiffany, John, 1111,	85, 89	Tiffany, Jonathan, 179,	18, 19
Tiffany, John, 1177,	89	Tiffany, Jonathan, 582,	49, 52
Tiffany, John, 1834,	124, 126	Tiffany, Jonathan J., 194,	19
Tiffany, John, 1905,	126	Tiffany, Jonathan Johnson, 3063, 157, 158	
Tiffany, John, 1908,	126	Tiffany, Joseph, 4,	5
Tiffany, John, 1848,	128	Tiffany, Joseph, 330,	26, 27, 28
Tiffany, John, 2d, 1850,	128	Tiffany, Joseph Albert, 343,	28, 34
Tiffany, John, 1906,	129	Tiffany, Joseph Burr, 377,	33, 34
Tiffany, John, 1978,	130	Tiffany, Joseph Burr, Jr., 384,	34
Tiffany, John, 3288,	166	Tiffany, Joseph Capron, 367,	30, 32, 33
Tiffany, John, 3334,	168	Tiffany, Joseph Champion, 41,	173, 190
Tiffany, John, 1,	173	Tiffany, Joseph Champion, 58,	173, 190
Tiffany, John, 37,	176	Tiffany, Joseph Edgar, 14,	187
Tiffany, John, 1,	185	Tiffany, Joseph Edward, 1,	184
Tiffany, John Albert, 556,	47, 48	Tiffany, Joseph F., 69,	182
Tiffany, John Avery, 7,	174, 175	Tiffany, Joseph Lord, 1370,	100
Tiffany, John Avery, 19,	174	Tiffany, Joseph Osmond, 390,	35
Tiffany, John B., 93,	177	Tiffany, Joseph T., 16,	174, 177
Tiffany, John Barnes, 2,	187	Tiffany, Joseph Thomas, 1401,	114
Tiffany, John C., 2,	173	Tiffany, Joseph W., 1415,	116
Tiffany, John C., 55,	176	Tiffany, Joseph Waddington, 1,	187
Tiffany, John Corning, 9,	179	Tiffany, Joseph Warren,	111
Tiffany, John Crane, 2107,	138	Tiffany, Joseph White, 349,	28
Tiffany, John D., 5,	178	Tiffany, Josephine, 1003,	76
Tiffany, John Edwin, 23,	175	Tiffany, Josephine, 9,	186
Tiffany, John Fuller, 68,	182	Tiffany, Josephine Jenner,	115
Tiffany, John Harold, 877,	65	Tiffany, Josephine M., 91,	177
Tiffany, John Harry, 3255,	164	Tiffany, Josephine Margaret, 3038,	154
Tiffany, John Herbert L., 1336,	95	Tiffany, Josephine Moulton,	158
Tiffany, John Hopkins, 819,	65	Tiffany, Judd, 1754,	117
Tiffany, John Hudson, 1667,	111	Tiffany, Judson, 1636,	110
Tiffany, John Jewett, 62,	182	Tiffany, Judson E., 1671,	112
Tiffany, John Kellogg, 2015,	132	Tiffany, Judson Emmons, 994,	76
Tiffany, John Kellogg, 2038,	132	Tiffany, Judson Nathan, 678,	57, 58
Tiffany, John Kellogg, 2d, 2047,	132	Tiffany, Julia A., 191,	19
Tiffany, John L., 1406,	114	Tiffany, Julia A., 29,	175
Tiffany, John Lathrop, 1927,	127	Tiffany, Julia Ann Burdett,	55
Tiffany, John Lathrop, 1948,	128	Tiffany, Julia Ann Camp,	53
Tiffany, John Lathrop, 2d, 1950,	128	Tiffany, Julia Anna Hempstead,	116
Tiffany, John Maitland, 565,	48	Tiffany, Julia Augusta, 2042,	132
Tiffany, John Mathewson, 1062,	80	Tiffany, Julia Charlotte Chase,	71
Tiffany, John Mathewson, 2d, 1065,	81	Tiffany, Julia DeForest, 427,	40
Tiffany, John McClintock, 372,	32	Tiffany, Julia Esther, 634,	54
Tiffany, John Sheldon, 979,	75	Tiffany, Julia Gilman,	33
Tiffany, John Thomas, 65,	176	Tiffany, Julia Hilliard,	181
Tiffany, John Wallace, 1428,	118	Tiffany, Julia Hitchcock,	155

	PAGE.		PAGE.
Tiffany, Julia Louisa, 2017,	132	Tiffany, Leonard Edmund, (b) 243,	22
Tiffany, Julia Louise, 1761,	116	Tiffany, Leonora Matilda, 2012,	131
Tiffany, Julia M. Hunter,	114	Tiffany, Leroy L., 897,	68
Tiffany, Julia Wheeler,	30	Tiffany, Lester, 3059,	156
Tiffany, Juliaett, 1064,	81	Tiffany, Lester Elbert, 1782,	116
Tiffany, Julian DeWitt, 696,	61	Tiffany, Lettie Eveline, 1488,	105
Tiffany, Julien O., 30,	172	Tiffany, Leverett Williams, 2195,	154
Tiffany, Julius, 3265,	164	Tiffany, Levi, 1969,	129, 130
Tiffany, Junie Belle, 1890,	123	Tiffany, Levi, 2139,	150, 155
Tiffany, Kate, 18,	172	Tiffany, Levi, 2163,	155
Tiffany, Katherine Anna Beckwith,	160	Tiffany, Levi Dormin, 3062,	157
Tiffany, Katherine Glisan, 934,	69	Tiffany, Levi H., 3053,	155
Tiffany, Katie L., 1304,	95	Tiffany, Levi K., 5,	185
Tiffany, Katie Maria, 1886,	123	Tiffany, Levinia Leach,	80
Tiffany, Kennicut, 195,	19	Tiffany, Lewis, 1047,	80
Tiffany, Keziah, 1845,	128	Tiffany, Lewis, 1348,	96, 114
Tiffany, Keziah Ward,	128	Tiffany, Lewis John, 1804,	119
Tiffany, Kinney Orville, 1794,	117	Tiffany, Lewis Nelson, 590,	50
Tiffany, Labon Clark, 11,	178, 179	Tiffany, Lewis Stephen, 1560,	105
Tiffany, La Grange, 899,	68	Tiffany, Libbie Sayboutz,	92
Tiffany, Lansing Clayton, 914,	69	Tiffany, Lila Andrews Robinson,	29
Tiffany, Lanson J., 1072,	82	Tiffany, Lila B., 79,	177
Tiffany, Lara K., 76,	177	Tiffany, Lillian Ida, 3143,	159
Tiffany, Laura, 1220,	92	Tiffany, Lillie Belle, 1095,	81
Tiffany, Laura Bell, 3118,	158	Tiffany, Lillis Wilder, 1251,	92
Tiffany, Laura Burr,	30	Tiffany, Lisa Kneeland Wyatt,	30
Tiffany, Laura Burr, 370,	32	Tiffany, Lizzie, 73,	177
Tiffany, Laura Burr, 393,	35	Tiffany, Lizzie Bedell,	105
Tiffany, Laura Burr, 445,	35	Tiffany, Lizzie Cavarly, 61,	182
Tiffany, Laura Etta, 3131,	159	Tiffany, Lizzie K. Miller,	88
Tiffany, Laura Johnson,	157	Tiffany, Lizzie M. Bennett,	89
Tiffany, Laura Lec, 902,	68	Tiffany, Lizzie P., 1545,	103
Tiffany, Laura Tyler,	111	Tiffany, Lloyd Anson, 1555,	104
Tiffany, Laura Whitney,	77	Tiffany, Lois, 1842,	128
Tiffany, Laurana Jewell,	157	Tiffany, Lois Dwight, 1989,	130
Tiffany, Lavinia Amelia Marsh,	51	Tiffany, Lois Lord,	131
Tiffany, Lavinia Hempstead,	117	Tiffany, Lois Wood,	162
Tiffany, Lawrence, 808,	65	Tiffany, Loomis Titus, 3069,	158, 159
Tiffany, Lawrence Budlong, 803,	64	Tiffany, Lora A. Knapp,	81
Tiffany, Lee, 1706,	113	Tiffany, Loranda, 1294,	94
Tiffany, Legrange, 1619,	109	Tiffany, Lord Nelson, 2022,	132
Tiffany, Lena, 1656,	109	Tiffany, Lorenzo, 3189,	164
Tiffany, Lena Louise, 1775,	117	Tiffany, Lorenzo, 3204,	168
Tiffany, Lena Mills, 2130,	139	Tiffany, Lorin, 1113,	85
Tiffany, Lenna G., 1602A,	108	Tiffany, Lorinda, 15,	178
Tiffany, Leo Williams,	27	Tiffany, Loring, 36,	7
Tiffany, Leon H., 32,	178	Tiffany, Loring Olney, 1127,	86
Tiffany, Leon Joel, 2191,	154	Tiffany, Lottie A., 33,	178
Tiffany, Leon Ray, 1557,	105	Tiffany, Lottie May, 564,	48
Tiffany, Leonard, 961,	74, 77	Tiffany, Louis Comfort, 418,	39, 40

	PAGE.		PAGE.
Tiffany, Louis Comfort, Jr., 426, . . .	40	Tiffany, Lulu Elvira, (c) 4, . . .	186
Tiffany, Louis Le Prelete, 338, . . .	27	Tiffany, Lulu Maud, 1185, . . .	89
Tiffany, Louis Le Prelete, 433, . . .	27	Tiffany, Lurona, 3209, . . .	169
Tiffany, Louis McLane, 407, . . .	36, 37	Tiffany, Luther, 2134i, . . .	169
Tiffany, Louis McLane, 410, . . .	37	Tiffany, Luther, 7A, . . .	174
Tiffany, Louisa, 1724, . . .	115	Tiffany, Luther Little, 3201, . . .	166
Tiffany, Louisa, 46, . . .	176	Tiffany, Luther Scott, 2134N, . . .	170
Tiffany, Louisa, 45, . . .	181	Tiffany, Luther W., 3308, . . .	166, 167
Tiffany, Louisa Augusta, 814, . . .	65	Tiffany, Lydia, 1037, . . .	79
Tiffany, Louisa Church, . . .	164	Tiffany, Lydia B. Tomlinson, . . .	7
Tiffany, Louisa Coman, . . .	92	Tiffany, Lydia Bradford, . . .	152
Tiffany, Louisa Dexter, . . .	64	Tiffany, Lydia E. Siekler, . . .	118
Tiffany, Louisa Follett, . . .	110	Tiffany, Lydia Hurlburt, . . .	173
Tiffany, Louisa Tanner, . . .	178	Tiffany, Lydia Lemon Jenks, . . .	176
Tiffany, Louise, 1769, . . .	116	Tiffany, Lydia Meyers, . . .	110
Tiffany, Louise E. Davenport, . . .	68	Tiffany, Lydia Sanford Carpenter, . . .	35
Tiffany, Louise Harriet, 419, . . .	39, 40	Tiffany, Lyman, 33, . . .	7
Tiffany, Louise M., 1534, . . .	102	Tiffany, Lyman, 51, . . .	9, 10
Tiffany, Louise T. Lyon, . . .	95	Tiffany, Lyman, 267A, . . .	25
Tiffany, Louise Tallmadge, . . .	81	Tiffany, Lyman, 665, . . .	55
Tiffany, Louise Wakeman Knox, . . .	39	Tiffany, Lyman Bloomfield, 1447, . . .	102
Tiffany, Loyal Peck, 3323, . . .	167	Tiffany, Lyman Hurlburt, 6A, . . .	174, 175
Tiffany, Lucena Cook, . . .	81	Tiffany, Lynian Hurlburt, 17, . . .	174
Tiffany, Lucena M., 1097, . . .	82	Tiffany, Lyman Hurlburt, 35, . . .	176
Tiffany, Lucia B. Crandall, . . .	102	Tiffany, Lynda Pierce Temple, . . .	63
Tiffany, Lucian, 627, . . .	53, 55	Tiffany, Lynn, 1786, . . .	117
Tiffany, Lucien B., 223, . . .	20, 25	Tiffany, M. A. Everett, . . .	76
Tiffany, Lucinda, 579, . . .	49	Tiffany, Mabel, 1779, . . .	117
Tiffany, Lucinda, 1910, . . .	126	Tiffany, Mabel Blanche, 1661, . . .	109
Tiffany, Lucius Fernando, 796, . . .	64, 66	Tiffany, Mabel Frances, 1666, . . .	111
Tiffany, Lucius Patchin, 821A, . . .	66	Tiffany, Mabel Freeman, 3042, . . .	154
Tiffany, Lucretia Cornlng, . . .	179	Tiffany, Mabel G., 1004, . . .	76
Tiffany, Lucretia Kingsbury, . . .	155	Tiffany, Madeline Borland, . . .	36
Tiffany, Lucretia Permelia, 1398, . . .	114	Tiffany, Maggie, 1783, . . .	117
Tiffany, Lucretia Potter, . . .	113	Tiffany, Maggie A. Dutter, . . .	102
Tiffany, Lucy, . . .	129	Tiffany, Maggie Hepburn, . . .	94
Tiffany, Lucy, 1904, . . .	129	Tiffany, Maggie O. Donolds, . . .	119
Tiffany, Lucy Amy, 1147, . . .	88	Tiffany, Major, 6, 171, 172, 173, 189, 190	
Tiffany, Lucy Ann Roper, . . .	101	Tiffany, Major, 10, . . .	171, 172
Tiffany, Lucy Avery, 1987, . . .	131	Tiffany, Malena Fish, . . .	102
Tiffany, Lucy Caroline, 1449, . . .	102	Tiffany, Malvina, . . .	93
Tiffany, Lucy Conklyn Frazier, . . .	180	Tiffany, Malvina E., 1243, . . .	91
Tiffany, Lucy E., 1670, . . .	112	Tiffany, Manena Morehouse, . . .	164
Tiffany, Lucy E. Loomis, . . .	103	Tiffany, Manley Delos, 910, . . .	69
Tiffany, Lucy Ellen, 2009, . . .	131	Tiffany, Maranda A. Bailey, . . .	177
Tiffany, Lucy Emeline, 1558, . . .	105	Tiffany, Marcus D., 251, . . .	23
Tiffany, Lucy Follett, . . .	85, 86	Tiffany, Margaret, (c) 44, . . .	7
Tiffany, Lucy Hyde, . . .	64	Tiffany, Margaret, 1273, . . .	93
Tiffany, Lucy Mason, . . .	125	Tiffany, Margaret, 3086, . . .	156
Tiffany, Lucy Miller, . . .	97	Tiffany, Margaret A. Gillespie, . . .	113

	PAGE.		PAGE.
Tiffany, Margaret Case,	151	Tiffany, Mary, 1854,	121
Tiffany, Margaret Catherine Fogel- song,	176	Tiffany, Mary, 1909,	126
Tiffany, Margaret Cornish, 3045, . . .	154	Tiffany, Mary, 1844,	128
Tiffany, Margaret Hardenbrook, . . .	113	Tiffany, Mary, 1849,	128
Tiffany, Margaret I. Gillespie, . . .	111	Tiffany, Mary, 1972,	131
Tiffany, Margaret Irving, 936,	69	Tiffany, Mary, 3324,	167
Tiffany, Margaret Mason,	153	Tiffany, Mary, 2134c,	169
Tiffany, Maria, 854,	63	Tiffany, Mary, 3,	171
Tiffany, Maria Amelia, 985,	75	Tiffany, Mary, 53,	176
Tiffany, Maria D. Post,	180	Tiffany, Mary, 2,	178
Tiffany, Maria Johnson,	122	Tiffany, Mary A., 602,	51
Tiffany, Maria Louisa Patchin,	66	Tiffany, Mary A. King,	80
Tiffany, Maria Margaret De Wolf, . . .	182	Tiffany, Mary A. Peacock,	76
Tiffany, Marie, 98,	11	Tiffany, Mary A. Quinlin,	61
Tiffany, Marie H., 3078,	156	Tiffany, Mary A. Smith, Mrs.,	68
Tiffany, Marie Havemeyer,	36	Tiffany, Mary A. Tatc,	105
Tiffany, Marie Malvina Mabile,	35	Tiffany, Mary Abigail Palmer,	133
Tiffany, Marietta Parmenter,	77	Tiffany, Mary Adaline, 664,	55
Tiffany, Marion Elizabeth, 249c,	23	Tiffany, Mary Adelaide Winkler,	68
Tiffany, Marion Rebecca, (a) 4,	184	Tiffany, Mary Adeline Barnard,	58
Tiffany, Marshall, (d) 3253,	164	Tiffany, Mary Aldrich,	173, 190
Tiffany, Martha, 12,	5	Tiffany, Mary Allison, 358,	29
Tiffany, Martha, 14,	174	Tiffany, Mary Ann, 2092,	137
Tiffany, Martha Alice, 3157,	160	Tiffany, Mary Ann Bullock,	136
Tiffany, Martha Ann Pryor,	109	Tiffauy, Mary Ann Davis,	157
Tiffany, Martha Augusta, 1976,	129	Tiffany, Mary Ann Davis,	167
Tiffany, Martha Baker,	134	Tiffany, Mary Ann Day,	27
Tiffany, Martha E. Whitney,	69	Tiffany, Mary Ann Day,	138
Tiffany, Martha Eliza, 929,	72	Tiffany, Mary Ann Hagerdorn,	179
Tiffany, Martha Elizabeth, 79,	182	Tiffany, Mary Ann Rose,	134
Tiffany, Martha Emily, 919,	70	Tiffany, Mary Antoinette, 45,	173, 190
Tiffany, Martha Gillam,	156	Tiffany, Mary Atwater,	182
Tiffany, Martha Grover,	6	Tiffany, Mary Balcom,	27
Tiffany, Martha J. Goodman,	86	Tiffany, Mary Berdan, 935,	69
Tiffany, Martha Madison,	63	Tiffany, Mary Berta, 3161,	161
Tiffany, Martha Minerva Burwell, . . .	152	Tiffany, Mary Bruce, 373,	32
Tiffany, Martha W. Wright,	134	Tiffany, Mary C. Smith,	81
Tiffany, Martin J., 253,	24	Tiffany, Mary Carpenter,	26
Tiffany, Marvin Eugene, 1485,	105	Tiffany, Mary Davis,	140
Tiffany, Marvin Lee, 1378,	101	Tiffany, Mary Davis,	169
Tiffany, Mary, 186,	19	Tiffany, Mary Dean,	185
Tiffauy, Mary, 266A,	25	Tiffany, Mary Dewan,	82
Tiffany, Mary, 273,	25	Tiffany, Mary Downer, (a) 41,	7
Tiffany, Mary, 543,	46	Tiffany, Mary E., 1300,	95
Tiffany, Mary, 629,	53	Tiffany, Mary E., 2016,	132
Tiffany, Mary, 853,	63	Tiffany, Mary E., 3076,	156
Tiffany, Mary, 1048,	80	Tiffany, Mary E. Loomis,	102
Tiffany, Mary, 1296,	94	Tiffany, Mary Eliza, 26,	175
Tiffany, Mary, 1828,	121	Tiffany, Mary Eliza Hunt,	175
		Tiffany, Mary Elizabeth, 571,	48

	PAGE.		PAGE.
Tiffany, Mary Elizabeth, 987, . . .	75	Tiffany, Mary Stevens,	164
Tiffany, Mary Elizabeth, (c) 3322, . .	167	Tiffany, Mary Travers,	168
Tiffany, Mary Elizabeth Lines, . . .	88	Tiffany, Mary Woodbridge, 422, . . .	40
Tiffany, Mary Elizabeth Miles, . . .	104	Tiffany, Mary Woodbridge Goddard, .	39
Tiffany, Mary Ellen, 39,	176	Tiffany, Mary Woodcock,	49
Tiffany, Mary Emly, (a) 4,	185, 186	Tiffany, Mason, 1635,	110
Tiffany, Mary Etta, 1096,	81	Tiffany, Mather Clemons,	85
Tiffany, Mary Fitch Strickland, . . .	182	Tiffany, Mather Clemons, 1674, . . .	112
Tiffany, Mary Frances, 1554,	104	Tiffany, Mathilde Morris,	109
Tiffany, Mary Frances, 2124,	139	Tiffany, Matilda, 15,	187
Tiffany, Mary Frances Cook,	123	Tiffany, Matilda Loretta, 1676, . . .	112
Tiffany, Mary Gardner Downer, . . .	7	Tiffany, Matilda Raught,	112
Tiffany, Mary Goodrich,	156	Tiffany, Maud, 1315,	94
Tiffany, Mary H., 1669,	112	Tiffany, Maud Madeline, 56,	173, 190
Tiffany, Mary Helen Oakley,	112	Tiffany, Maud May, 250A,	23
Tiffany, Mary Howe,	6	Tiffany, Maud S., 1002,	78
Tiffany, Mary Howlett,	51	Tiffany, Maude, 1285,	92
Tiffany, Mary Jane, 521,	44	Tiffany, Maude Irene, 907,	68
Tiffany, Mary Janc, 8,	171	Tiffany, Maude Mildred, (b) 2073, . .	134
Tiffany, Mary Jane Davis,	157	Tiffany, Maurice Lyman, 1538A, . . .	102
Tiffany, Mary Johnson, 60,	173, 190	Tiffany, Maurice Richard, (e) 3329, .	168
Tiffany, Mary Jones,	12	Tiffany, Meletiah Tingley,	96
Tiffany, Mary Kellogg,	131	Tiffany, Melissa Jane, 2045,	132
Tiffany, Mary Kennedy,	176	Tiffany, Mercy, 246,	22
Tiffany, Mary Kingsley Berdan,	69	Tiffany, Mercy Miller,	84
Tiffany, Mary Knowlton,	121	Tiffany, Mercy Reed,	120
Tiffany, Mary L. Baxter,	117	Tiffany, Mildred, 3050,	155
Tiffany, Mary Leonard,	168	Tiffany, Mildred Wentworth,	184
Tiffany, Mary Lillian Bonesteel, . . .	71	Tiffany, Millie Reeseford,	150
Tiffany, Mary Louisa, 198,	19	Tiffany, Milo E., 1521,	101
Tiffany, Mary Louise, 1538,	102	Tiffany, Milton, 1350,	96
Tiffany, Mary Lucinda Perham,	75	Tiffany, Milton, 1385,	106, 109
Tiffany, Mary Lucretia Rogers,	68	Tiffany, Milton, (c) 3327,	168
Tiffany, Mary Lydia Fox,	9	Tiffany, Milton, 7,	171
Tiffany, Mary M. Martin,	182	Tiffany, Minerva, 978,	75
Tiffany, Mary Margaret Miller, 1936,	127	Tiffany, Minerva, 13,	184
Tiffany, Mary Mason,	166	Tiffany, Minnie Ettie, 998,	76
Tiffany, Mary Meacham,	126	Tiffany, Minnie Hamilton,	183
Tiffany, Mary Metcalf,	128	Tiffany, Minnie M. Davis,	57
Tiffany, Mary Miller, 1937,	127	Tiffany, Minnie Morgan Burch,	133
Tiffany, Mary Olney,	83	Tiffany, Minnie V. Hyde,	52
Tiffany, Mary P. Wellman,	47	Tiffany, Minniebell, 47,	173
Tiffany, Mary Palmer, 2051c,	133	Tiffany, Miranda Hungerford,	132
Tiffany, Mary Potter, 200,	19	Tiffany, Miriam Elizabeth, 3141, . . .	159
Tiffany, Mary R., 40,	181	Tiffany, Miron, 22,	172
Tiffany, Mary Rich,	137	Tiffany, Mollie Corbin,	168
Tiffany, Mary Rogers,	67	Tiffany, Mollie Harding,	110
Tiffany, Mary S. Hall,	123	Tiffany, Molly, 2087,	136
Tiffany, Mary Sackett,	162	Tiffany, Molly Clark,	122
Tiffany, Mary Sisson,	180	Tiffany, Morrison, 1145,	88, 89

	PAGE.		PAGE.
Tiffany, Mortimer Manley, 834,	67	Tiffany, Newell Wesley, 1381,	101, 105
Tiffany, Mowrey, 221,	20	Tiffany, Nina Moore,	29
Tiffany, Murray, 47,	176	Tiffany, Noah, 19,	6
Tiffany, Murton W., 1075,	81	Tiffany, Noah, 947,	74, 83
Tiffany, Myron, 3061A,	157	Tiffany, Noah, 1110,	85, 87
Tiffany, Myron Orville, 1793,	117	Tiffany, Nora Fowler,	58
Tiffany, Myrta J., 905,	68	Tiffany, Norma, (a) 2,	184
Tiffany, Nancy, 168,	17	Tiffany, Norman S., 13,	174
Tiffany, Nancy, 781,	62	Tiffany, Nyrum Reynolds, 248,	22, 23
Tiffany, Nancy, 1621,	109	Tiffany, Obediah, 1,	186
Tiffany, Nancy,	182	Tiffany, Oliver, 457,	41
Tiffany, Nancy Day,	35	Tiffany, Oliver, 533,	45
Tiffany, Nancy Elizabeth Chappell,	133	Tiffany, Oliver, 981,	75
Tiffany, Nancy M. Beesley,	168	Tiffany, Oliver Sisson, 14,	180
Tiffany, Nancy M. Lindsay,	105	Tiffany, Oliver W., 2160,	155
Tiffany, Nancy Maria Lindsay, 1199,	85	Tiffany, Olivia Stansburg,	119
Tiffany, Nancy McIntyre,	163	Tiffany, Ollie M., 1760,	116
Tiffany, Nathan, 1847,	128, 131	Tiffany, Olney, 1107,	84
Tiffany, Nathan, 1974,	131	Tiffany, Orange R., 2065,	134
Tiffany, Nathan Newton, 2019,	132, 133	Tiffany, Orlando C., 1402,	114
Tiffany, Nathan Newton, Jr., 2051,	133	Tiffany, Orlena Adelaide, 1000,	76
Tiffany, Nathan Newton, 3d, 2051A,	133	Tiffany, Orleva, 1036,	78
Tiffany, Nathan S., 755,	60	Tiffany, Orpha A. Kennedy,	114
Tiffany, Nathan Seneca, 583,	49, 55	Tiffany, Orra A., 235,	21
Tiffany, Nathaniel, 1822,	120, 128	Tiffany, Orra M., 24,	178
Tiffany, Nathaniel, 1846,	128	Tiffany, Orrin C., 1572,	107
Tiffany, Nathaniel, 1956,	129	Tiffany, Orrin D., 903,	68
Tiffany, Nathaniel, 2d, 1957,	129	Tiffany, Orris E., 2043,	132
Tiffany, Nathaniel Curtis, 2147,	162, 164	Tiffany, Orville, 1353,	97, 118
Tiffany, Nathaniel Curtis, 3192,	165	Tiffany, Orville, 1393,	111
Tiffany, Nathaniel Rannay, 1983,	130	Tiffany, Orville, 3306,	166
Tiffany, Nellie Dwight, 1992,	130	Tiffany, Orville Adelbert, 1741,	117
Tiffany, Nellie J., 1790,	118	Tiffany, Orville B., 2180,	153
Tiffany, Nellie L. Barnes,	116	Tiffany, Orville Norris, 1416,	116, 117
Tiffany, Nellio Louisa, 1692,	112	Tiffany, Oscar, (b) 2140B,	150
Tiffany, Nellie Pierson, 646,	54	Tiffany, Oscar Fitzallen, 916,	70, 71
Tiffany, Nellie Ruth, 3112,	157	Tiffany, Oscar Frederic, 926,	71
Tiffany, Nelson, 1044,	80	Tiffany, Oscar M., 3075,	156
Tiffany, Nelson, 1085,	80	Tiffany, Osmond, 344,	28
Tiffany, Nelson, 1366,	99, 102, 103	Tiffany, Osmond Capron, 340,	28
Tiffany, Nelson Arnold, 830,	67, 69, 70	Tiffany, Osmond Checkley, 354,	29
Tiffany, Nelson John, 1542,	103	Tiffany, Otis, 331,	26, 35, 36
Tiffany, Nelson Leroy, 1739,	116	Tiffany, Otis, 783,	62
Tiffany, Nelson Otis, 918,	70, 71, 72	Tiffany, Otis, 824,	66, 67
Tiffany, Nelson Otis, 930,	72	Tiffany, Otis Comfort, 371,	32
Tiffany, Nelson W., (a) 3327,	168	Tiffany, Otis Edmund, 832,	67
Tiffany, Nelson Whipple, 3327,	168	Tiffany, Otis Eugene, 911,	69
Tiffany, Nettie, 1088,	80	Tiffany, Otis Fuller, 1977,	130
Tiffany, Nettie Dimmick,	108	Tiffany, Otis Henry, 366,	30, 31, 32
Tiffany, Newell Schuyler, 1129,	86	Tiffany, Otis Rogers, 365,	30

	PAGE.		PAGE.
Tiffany, Otis Whitney, 928,	72	Tiffany, Ralph, 3051,	155
Tiffany, Owen, 63,	176	Tiffany, Ralph Ace, 1653,	110
Tiffany, Owen L., 1756,	116	Tiffany, Ralph Bancroft, 442,	35
Tiffany, Palmer Chamberlain, 625, 52, 53		Tiffany, Ralph Douglass, 1708,	113
Tiffany, Paris Eugene, 1230,	92	Tiffany, Ralph Gillett, 1009,	76
Tiffany, Parmelia Perry,	49	Tiffany, Ralph R., 1694,	112
Tiffany, Parthenia, 43,	173, 100	Tiffany, Ralph W., 1282,	93
Tiffany, Patience Vance,	97	Tiffany, Ralph Waldo Emerson, 909,	68
Tiffany, Paul Bentley, 3135,	159	Tiffany, Ramer Scott, 2134u,	170
Tiffany, Pauline Adele, 932,	72	Tiffany, Ray, (k) 3322,	167
Tiffany, Pauline Ethel, 1188,	89	Tiffany, Ray Porter, 1805,	119
Tiffany, Pearl Otis,	94	Tiffany, Raymond Everett, 1606,	108
Tiffany, Peletiah, 1345,	96, 111	Tiffany, Raymond M., 266,	25
Tiffany, Penelope Sheldon, 109,	19	Tiffany, Raymond Nelson, 1536,	102
Tiffany, Percy, (c) 1308,	94	Tiffany, Rebecca, 9,	5
Tiffany, Permelia Emeline Whitney,	102, 103	Tiffany, Rebecca Lillian, (k) 3329,	168
Tiffany, Permelia Shannon,	91	Tiffany, Rebecca Slayton,	76
Tiffany, Perry, 403,	36	Tiffany, Rebecca Whittemore Pratt,	181
Tiffany, Perry G., 1518,	101	Tiffany, Recompense, 1819,	120
Tiffany, Persis, 1838,	124	Tiffany, Recompense, 1835,	124
Tiffany, Phebe Brown,	79	Tiffany, Reilly, 37,	183
Tiffany, Phebe E. Cutler, Mrs.,	58	Tiffany, Reuben, 963,	76
Tiffany, Phebe Lewis,	92	Tiffany, Rhoda, 1958,	129
Tiffany, Pheson, 3238,	163	Tiffany, Rhoda, 1965,	129
Tiffany, Philander, 1146,	88	Tiffany, Rhoda Emeline, 3155,	160
Tiffany, Philip Russell, 1245,	93	Tiffany, Rhode Ann Shearman,	79
Tiffany, Philomen, 2156,	151	Tiffany, Richard, 1046,	80
Tiffany, Phoebe Adams,	40	Tiffany, Richard, 4,	179
Tiffany, Pierrepont, 589,	50	Tiffany, Richard, 5,	179, 180
Tiffany, Polly, 169,	17	Tiffany, Richard Corning, 16,	180, 181
Tiffany, Polly, 16,	183	Tiffany, Richard Mason, 3205,	168
Tiffany, Polly A. Gregory,	77	Tiffany, Richard Mason, Jr., 3329,	168
Tiffany, Polly Ann White,	168	Tiffany, Richard S., 41,	181
Tiffany, Polly C. Perrigo,	112	Tiffany, Robert, 3242,	163
Tiffany, Polly Clarissa Perigo, (a) 1134, 85		Tiffany, Robert, 5,	171
Tiffany, Polly E. Carpenter,	114	Tiffany, Robert Francis, 637,	54
Tiffany, Polly Frieze,	45	Tiffany, Robert H., 1650,	109
Tiffany, Polly Howd,	151	Tiffany, Robert Hatcher, 29,	175
Tiffany, Polly Marcy,	118	Tiffany, Robert Lester, 2134v,	170
Tiffany, Polly Rich,	165	Tiffany, Robert Shaw, 357,	29
Tiffany, Polly Sweet,	91	Tiffany, Roland Sellew, 2010,	131
Tiffany, Preston, 1349,	90, 115	Tiffany, Rolston Ivan, 1541,	102
Tiffany, Preston Horace, 1414, 110, 117		Tiffany, Rosa Burch, 2058,	133
Tiffany, Prudence Whiting,	182	Tiffany, Rose Irene, 1094,	81
Tiffany, Rachel,	93	Tiffany, Ross Williams, 1665,	111
Tiffany, Rachel Ann, 2111,	138	Tiffany, Roxalana, 823,	66
Tiffany, Rachel Benjamin,	151	Tiffany, Roxana, 3059u,	156
Tiffany, Rachel Kendall, 649,	54	Tiffany, Roxanna Filer,	156
Tiffany, Ralph, 699,	61	Tiffany, Roy E., 1535,	102
		Tiffany, Roy Loomis, 3142,	159

	PAGE.		PAGE.
Tiffany, Ruhamah,	179	Tiffany, Samuel, 3180,	162
Tiffany, Rupert Francis, 992,	75, 76	Tiffany, Samuel, 3223,	162
Tiffany, Russell, 671,	56, 60	Tiffany, Samuel, 3328,	168
Tiffany, Russell, 1214,	91, 93	Tiffany, Samuel E., 1631,	110
Tiffany, Russell, 1239,	93	Tiffany, Samuel Gross, 3117,	158
Tiffany, Russell, 2157,	151	Tiffany, Samuel Joel, (f) 3329,	168
Tiffany, Russell H., 2157A,	151	Tiffany, Samuel Mills, 2110,	138, 139
Tiffany, Ruth, 249E,	23	Tiffany, Samuel N., 1068,	81
Tiffany, Ruth, 852,	63	Tiffany, Samuel Slater, 105,	13, 14, 15
Tiffany, Ruth,	67	Tiffany, Sarah, 10,	5
Tiffany, Ruth, 962,	74	Tiffany, Sarah, 164,	17
Tiffany, Ruth, 2134T,	170	Tiffany, Sarah, 207,	20
Tiffany, Ruth A., 2066,	134	Tiffany, Sarah, 1274,	93
Tiffany, Ruth Adeline, 3154,	160	Tiffany, Sarah, 1832,	121
Tiffany, Ruth Adeline Turner,	159	Tiffany, Sarah,	135
Tiffany, Ruth Anderson, 650,	54	Tiffany, Sarah, 2081,	135
Tiffany, Ruth Clapp,	74	Tiffany, Sarah, 2083,	135
Tiffany, Ruth Deerce,	63	Tiffany, Sarah, 2090,	136
Tiffany, Ruth Gildersleeve, 382,	34	Tiffany, Sarah, (a) 2140B,	150
Tiffany, Ruth Katherine, 3163,	160	Tiffany, Sarah, 17,	183
Tiffany, Ruth L., 1567,	105	Tiffany, Sarah, 9,	187
Tiffany, Ruth Moulton, 3133,	159	Tiffany, Sarah A., 847,	63
Tiffany, Ruth Richards,	134	Tiffany, Sarah A. Case,	108
Tiffany, Ruth Truesdell,	106	Tiffany, Sarah A. Prentice,	93
Tiffany, S. Abbie, 1892,	124	Tiffany, Sarah Althea Platt,	160
Tiffany, Sabra Jenks,	7	Tiffany, Sarah Ann Watrous,	116
Tiffany, Sadie Ann Kinney,	117	Tiffany, Sarah B. Leach,	91
Tiffany, Salem Judson, 608,	51	Tiffany, Sarah B. Milbourne,	102
Tiffany, Sallie Harbine, 64,	176	Tiffany, Sarah Carr,	62
Tiffany, Sally, 594,	50	Tiffany, Sarah Day,	177
Tiffany, Sally, 822,	66	Tiffany, Sarah Dean Farrar,	41
Tiffany, Sally, 975,	75	Tiffany, Sarah E. Quick,	117
Tiffany, Sally, 2d, 977,	75	Tiffany, Sarah Elizabeth Moore,	59
Tiffany, Sally, 2154,	151	Tiffany, Sarah Elizabeth Smith Cod- dington,	77
Tiffany, Sally, 2165A,	155	Tiffany, Sarah Hughes Jenkins, Mrs.,	57
Tiffany, Sally, 14,	178	Tiffany, Sarah Jane, 569,	46
Tiffany, Sally Bigelow,	74	Tiffany, Sarah Jane,	184
Tiffany, Sally De Goff,	164	Tiffany, Sarah Jane Reynolds,	47
Tiffany, Sally Jones McLane,	36	Tiffany, Sarah Jane York,	168
Tiffany, Sally M., 1067,	81	Tiffany, Sarah Johnson,	122
Tiffany, Sally M., 1409,	114	Tiffany, Sarah L., 1789,	118
Tiffany, Sally Puffer,	185	Tiffany, Sarah L. Green,	104
Tiffany, Salmon, 2155A,	151	Tiffany, Sarah McFadden,	72
Tiffany, Samuel, 6,	5, 17	Tiffany, Sarah Milbourn Oakley,	94
Tiffany, Samuel, 31,	6	Tiffany, Sarah Morgan Stanton,	10
Tiffany, Samuel, 128,	15	Tiffany, Sarah Nichols,	171
Tiffany, Samuel, 160,	17	Tiffany, Sarah R. Ellsworth,	93
Tiffany, Samuel, 1959,	129	Tiffany, Sarah Rosanna Griggs,	77
Tiffany, Samuel, 2133,	140, 161	Tiffany, Selina, 1859,	121
Tiffany, Samuel, 2146,	162		

	PAGE.		PAGE.
Tiffany, Seth, 2080,	135	Tiffany, Tabitha Humphrey,	128
Tiffany, Seth, 3,	170, 182	Tiffany, Talcott, 1028,	77
Tiffany, Silas Durkee, 787,	63, 64	Tiffany, Theodocia Luce,	130
Tiffany, Silas Morrison, 1173,	89	Tiffany, Thirza, 980,	75
Tiffany, Simeon, 1830,	121	Tiffany, Thomas, 172,	18
Tiffany, Simeon, 1852,	121	Tiffany, Thomas, 949,	74, 96
Tiffany, Simeon, 1863,	121	Tiffany, Thomas, 1344,	96, 106
Tiffany, Simon LeRoy, 1429,	118, 119	Tiffany, Thomas, 1412,	116
Tiffany, Son of Nathaniel R. (1983), 2000,	130	Tiffany, Thomas, 1818,	120
Tiffany, Sophronia Case,	151	Tiffany, Thomas, 1829,	121
Tiffany, Sophronia Case Smith,	91	Tiffany, Thomas, 1870,	122
Tiffany, Sophronia Durkee,	65	Tiffany, Thomas Day, 3,	178
Tiffany, Spencer Watrous, 1765,	116	Tiffany, Thomas Green, 18,	174
Tiffany, Squire B., 1303,	95	Tiffany, Thomas Jefferson, 1391,	111, 112
Tiffany, Stanton Gene, 385A,	34	Tiffany, Thomas Jerome, 1677,	112
Tiffany, Stella, 1655,	109	Tiffany, Thomas Johnson, 1880,	123
Tiffany, Stella A. Julien,	168	Tiffany, Thomas Lee, 10,	174, 176, 177
Tiffany, Stephen, 170,	18	Tiffany, Thomas Robinson, 42,	176
Tiffany, Stephen, 181,	18	Tiffany, Thomas W., 1612,	109, 110
Tiffany, Stephen, 205,	19, 20	Tiffany, Thomas Williams, 1387,	106, 111
Tiffany, Stephen, 224,	21, 25	Tiffany, Timothy, 2134,	140, 169
Tiffany, Stephen, 259,	24	Tiffany, Timothy, 2152,	150
Tiffany, Stephen, 1869,	122	Tiffany, Timothy, 2134b,	169
Tiffany, Stephen E., 1475,	104	Tiffany, Timothy Chauncey, 3149,	160
Tiffany, Stephen Johnson, 1876,	123	Tiffany, Tingley, 1346,	96, 112
Tiffany, Susan, 185,	19	Tiffany, Titus, 2135,	140
Tiffany, Susan, 1049,	80	Tiffany, Triphena Walker,	156
Tiffany, Susan, 7,	186	Tiffany, Truman L., 1663,	109
Tiffany, Susan Ann Cross,	158	Tiffany, Ursula E. Parker,	130
Tiffany, Susan Boughton,	178	Tiffany, Valentine, 3,	183
Tiffany, Susan Caroline, 2008,	131	Tiffany, Valorous Edgar, 912,	69
Tiffany, Susan Conklin Gregg,	86	Tiffany, Vanna B., 1603A,	108
Tiffany, Susan E. Green,	130	Tiffany, Velma, 1725,	115
Tiffany, Susan Elizabeth Bailey,	181	Tiffany, Vera Gere, 385,	34
Tiffany, Susan Emeline, 3140,	158	Tiffany, Verda L., 1092,	81
Tiffany, Susanna, 1038,	79	Tiffany, Verna, (e) 1294,	94
Tiffany, Susanna Kent, 2094,	137	Tiffany, Vester, 1290,	94, 95
Tiffany, Susannah Jenks,	74	Tiffany, Vester Winsor, 1341,	95
Tiffany, Susie, 1325,	95	Tiffany, Vina E., 1753,	117
Tiffany, Susie A. Carpenter,	112	Tiffany, Viola Rebecca Salisbury,	184
Tiffany, Sybil, 1955,	129	Tiffany, Virgil, 1287,	93, 94
Tiffany, Sylvanus, 3253,	164	Tiffany, Virgil, (d) 1294,	94
Tiffany, Sylvanus, (f) 3253,	164	Tiffany, Virgil, 1295,	94
Tiffany, Sylvester, 455,	41, 42	Tiffany, Virginia, 820,	66
Tiffany, Sylvester, 467,	43	Tiffany, Volney, 1231,	92
Tiffany, Sylvia, 1317,	95	Tiffany, Walcott Day, (d) 433,	27
Tiffany, Sylvia Phelps,	150	Tiffany, Walker Ephraim,	27
Tiffany, Sylvia Ward,	168	Tiffany, Wallace, 1073,	82
Tiffany, Sylvia Warner,	94	Tiffany, Wallace Case, 3160,	160
		Tiffany, Wallace R., 34,	178

	PAGE.		PAGE.
Tiffany, Wally Rob Roy, (c) 4, . . .	186	Tiffany, William Foster, 1332, . . .	95
Tiffany, Walter Anson, 1540, . . .	102	Tiffany, William Franklin, 970, . . .	77
Tiffany, Walter Checkley, 360, . . .	29, 30	Tiffany, William H., 600,	50
Tiffany, Walter Checkley, Jr., 439, . . .	30	Tiffany, William H., 924,	71, 72
Tiffany, Walter D., 3264,	164	Tiffany, William H., 2174A,	151
Tiffany, Walter Frederick Palacio, 1093,	81	Tiffany, William Hamilton, 309,	32
Tiffany, Walton Cuyler, 375,	33	Tiffany, William Henry, 391,	35
Tiffany, Warren, 1066,	81	Tiffany, William Henry, 415,	38
Tiffany, Warren, 1757,	116	Tiffany, William Henry, 1370,	101
Tiffany, Watson, 1308,	94	Tiffany, William Henry, 2055,	133
Tiffany, Wealthy Maria Buckley, . . .	180	Tiffany, William Henry, 6,	187
Tiffany, Wellington Earl, 906,	68	Tiffany, William Hezekiah, 2122,	139
Tiffany, Wellington H., 3309,	167	Tiffany, William Hobart, 2037,	132, 133
Tiffany, Welthan, 188,	19	Tiffany, William Loring, 44,	7
Tiffany, Wesley, 272,	25	Tiffany, William M.,	164
Tiffany, Wilder, 1806,	119	Tiffany, William Murton, 1063,	80, 81
Tiffany, Wilder Mason, 2192,	154	Tiffany, William O., 918,	70
Tiffany, Willard, 3011,	152	Tiffany, William Otis, 896,	67
Tiffany, Willard Hosea, 1246,	93	Tiffany, William P., 2134J,	170
Tiffany, William, 184,	19	Tiffany, William Randall, 1080,	80
Tiffany, William, 202,	19	Tiffany, William S., 8,	174
Tiffany, William, 269,	25	Tiffany, William Seth, 12,	179, 182
Tiffany, William, 328,	26	Tiffany, William Shaw, 345,	28, 29
Tiffany, William, 337,	26	Tiffany, William Sheldon, 4,	185
Tiffany, William, 396,	36	Tiffany, William Stanton, 1770,	116
Tiffany, William, 404,	36	Tiffany, William W. Fox, 95,	11
Tiffany, William, 864,	64	Tiffany, William Wallace, 833,	67
Tiffany, William, 1039,	79	Tiffany, William Wallace, 1795,	118
Tiffany, William, 1853,	121, 122	Tiffany, William Wallace, 1,	179
Tiffany, William, 1866,	122	Tiffany, William Wallace, 3,	186
Tiffany, William, 1900,	125	Tiffany, Willie K., 1090,	80
Tiffany, William, 2082,	135	Tiffany, Willie Stephen, 1887,	123
Tiffany, William, 2175,	151, 154	Tiffany, Willis, 1318,	95
Tiffany, William, 3058,	156	Tiffany, Willis W., 1298,	95
Tiffany, William, 2,	171	Tiffany, Willis W., 1323,	95
Tiffany, William,	173	Tiffany, Winfred, 1253,	92
Tiffany, William, 1,	177	Tiffany, Wyles Elijah, (c) 1032,	77
Tiffany, William, 20,	183	Tiffany, Zechariah, 950,	74
Tiffany, William Averell, 1938,	127	Tiffany, Zelia Getner,	94
Tiffany, William B., 1523,	101	Tiffany, Zenas, 3200,	166
Tiffany, William Beach, 1141,	88	Tiffany, Zenas, 3321,	167
Tiffany, William Bullock, 2105,	138, 139	Tiffany, Zenas Williams, (b) 3322,	167
Tiffany, William Charles, (b) 1032,	77	Tiffany, Zeria, 1954,	129
Tiffany, William Chauncey, 90,	10	Tiffany, Zeria Jones,	128
Tiffany, William Coy, 1213,	91, 92	Tiffany, Zerriah Jones,	79
Tiffany, William Coy, 1252,	92	Tiffany, Zeruah Labode,	182
Tiffany, William Curtis Noyes, (c) 433,	27	Tiffany, Zerviah, 216,	20
Tiffany, William D., 6,	178	Tiffanys, Wales,	188, 189
Tiffany, William Elmer, 1032,	77	Tiffanys, Walpole,	188
		Tillotson, Anna King,	183

	PAGE.		PAGE.
Tillotson, Charles, (e) 24,	183	Tingley, Minnie Ella, 1509,	101
Tillotson, Cordelia Bannister, . . .	183	Tingley, Nelson, (d) 1484,	100
Tillotson, Ellen, (a) 23,	183	Tingley, Ray, (a) 1715,	114
Tillotson, Flora, (c) 24,	183	Tingley, Sadie, (a) 1484,	100
Tillotson, Floyd, (b) 24,	183	Tingley, Sally Martha Tiffany, 1719, .	114
Tillotson, Frances, (d) 24,	183	Tingley, Sarah A. Tiffany, 1620, . . .	109
Tillotson, Jackson, 23,	183	Tingley, Sarah Frances Van Buskirk, .	101
Tillotson, James, 24,	183	Tingley, Sarah Jane, 1483,	100
Tillotson, Letitia Trefry,	183	Tingley, Timothy, Captain,	96
Tillotson, Lone, (a) 24,	183	Tingley, William II., 1506,	101
Tillotson, Lurana Tiffany, 4,	183	Tingley, Willie, 1482,	100
Tillotson, Samuel,	183	Tingley, Winnie, 1727,	114
Tillotson, Samuel, 25,	183	Titus, Clara Eugenia, 1550,	103
Tillotson, Volin, (b) 23,	183	Titus, Clifford, (b) 953,	73
Tingley, Addie M., 1657,	109	Titus, Elizabeth Maxim,	73
Tingley, Almon Montgomery,	114	Titus, Emily Elizabeth Tiffany, 1465, .	103
Tingley, Arthur P., 1510,	101	Titus, Ezekiel,	73
Tingley, Carrie Benny,	109	Titus, Harry Ellwood, 1551,	103
Tingley, Clara Bell, (a) 1506,	101	Titus, Leonard, (a) 953,	73
Tingley, Daniel L.,	109	Titus, Lois Richardson, 953,	73
Tingley, Edna, (c) 1484,	100	Titus, Lydia, (e) 953,	73
Tingley, Elmer, 1729,	114	Titus, Myron Jackson,	103
Tingley, Elsie, (b) 1484,	100	Titus, Richardson Preston, (c) 953, .	73
Tingley, Emery L., 1645,	109	Titus, Sophia, (d) 953,	73
Tingley, Emma Irene, 1514,	101	Tomkins, Daniel,	92
Tingley, Emma O. Huff,	100	Tomkins, D. C.,	91
Tingley, Eva Tiffany, 1715,	114	Tomkins, Florence,	91
Tingley, Fanny Mary Tiffany, 1373, . .	100	Tomkins, Florence Tiffany, 1241, . . .	91
Tingley, Fernie M., (b) 1645,	109	Tomkins, Hattie Louisa Tiffany, 1248, .	92
Tingley, Franklin Pierce,	114	Tomkins, Mary, 1262,	92
Tingley, Gaylord M., 1659,	109	Tower, Anna Laura, (c) 1580,	107
Tingley, Gilford E.,	109	Tower, Clara Belle, (b) 1583,	107
Tingley, Harley, 1660,	109	Tower, Ella Malvina, (c) 1583,	107
Tingley, Harriet Adelaide Tiffany, . .	101	Tower, Elmer E., 1583,	107
1380,	101	Tower, Emily Beecher,	107
Tingley, Hattie M., (b) 1506,	101	Tower, Fred James, (d) 1580,	107
Tingley, Hayden L., 1508,	101	Tower, Grace Ella, (c) 1580,	107
Tingley, Homer,	101	Tower, Harry Beecher, (a) 1591, . . .	107
Tingley, Homer J., 1511,	101	Tower, Herbert L., 1581,	107
Tingley, Jackson,	100	Tower, Inez E. Smith,	106
Tingley, Jessie Eunice, (b) 1715, . . .	114	Tower, Jean Loomis, (a) 1583,	107
Tingley, Leath M., (a) 1645,	109	Tower, Jeanette, 1582,	107
Tingley, Leland B., (c) 1645,	109	Tower, Laura E. Loomis,	107
Tingley, Lena A., 1512,	101	Tower, Pearl E., (b) 1580,	106, 107
Tingley, Lillie, 1728,	114	Tower, Ray Edson, (d) 1583,	107
Tingley, Lucy Abigal,	100	Tower, Robert Beecher, (b) 1581, . . .	107
Tingley, Lulu B., 1513,	101	Tower, Terressa Mary, (e) 1583, . . .	107
Tingley, Martha Day,	96	Tower, Terressa Tiffany, 1570,	106
Tingley, Mary Priscilla Tiffany, 1616, .	109	Tower, Warner Carr,	106
Tingley, Melvin, 1484,	100	Tower, Warner Carr, (a) 1580,	106

	PAGE.		PAGE.
Tower, Willis Rial, 1580,	106	Udell, Benjamin O., 885,	66
Trembley, Daniel,	37	Udell, Eugene, 887,	66
Trembley, Harriet Amanda Tiffany, 414,	37, 38	Udell, George, (a) 887,	66
Trembley, Mary Hoyt,	37	Udell, Harriet, (c) 887,	66
Trembley, Samuel,	37	Udell, Harriet Amanda, 890,	67
Trembley, Samuel, 451,	37	Udell, Harriet Tiffany, 827,	66
Tripp, Chloe M. Tiffany, 1386,	106	Udell, Morris,	66
Tripp, Ettie Eloise Tiffany, 708,	58	Udell, Nelson E., 889,	67
Tripp, George,	58	Udell, Oliver, 888,	66, 67
Tripp, William,	106	Vadakin, Almeda Sweet, 1212,	91
Trowbridge, Charlotte Fox, 77,	9	Vadakin, Ashael, (d) 1212,	91
Trowbridge, Charlotte Fox Tiffany, 54,	9	Vadakin, Ella A., (c) 1212,	91
Trowbridge, Charlotte Purdy,	9	Vadakin, Emily M., (b) 1212,	91
Trowbridge, Chester M., 80,	9	Vadakin, Harry, (a) 1212,	91
Trowbridge, Clarence Mortimer, 73,	9	Vadakin, Ira,	91
Trowbridge, Constance, 81,	9	Vadakin, Vina L., (e) 1212,	91
Trowbridge, Ella, 79,	9	Van Brocklyn, Charles, 299,	21
Trowbridge, Guion, 74,	9	Van Brocklyn, Frank, 299A,	21
Trowbridge, Henry,	9	Van Brocklyn, James,	21
Trowbridge, Mary Ethel, 76,	9	Van Brocklyn, James, 298,	21
Trowbridge, Miner,	9	Van Brocklyn, Julia, 296,	21
Trowbridge, Miner, 78,	9	Van Brocklyn, Mary, 295,	21
Trowbridge, Vaughan, 75,	9	Van Brocklyn, Tirzah Tiffany, 227,	21
Tryon, Bernard, 3030,	154	Van Brocklyn, William, 297,	21
Tryon, Julia Sarah Tiffany, 2186,	154	Van Buskirk, Addie Amanda Carpen- ter, 1471,	100
Tryon, Truman,	154	Van Buskirk, David Andrew,	100
Tucker, Benjamin Merritt, 82,	9	Van Buskirk, Glenn Carol,	100
Tucker, George Fox,	9	Van de Bogart, Clara Emily Follet, 1457,	99
Tucker, Mary Pearsall Tiffany, 55,	9	Van de Bogart, Ella Maud, (c) 1457,	99
Turner, Deborah,	13	Van de Bogart, Harry Victor, (a) 1457,	99
Turner, Eunice James,	13	Van de Bogart, Helen Kate, (f) 1457,	99
Turner, John,	169	Van de Bogart, Nina May, (d) 1457,	99
Turner, Joshua,	13	Van de Bogart, Robert,	99
Turner, Lydia,	16	Van de Bogart, Robert Walter, (b) 1457,	99
Turner, Nellie Gillespie, 3355,	169	Van de Bogart, Russell, (e) 1457,	99
Turrell, Bess, 1279,	93	Vanderpool, Beach,	15
Turrell, Burke, 1277,	93	Vanderpool, Beach Wynant, 149,	15
Turrell, J. W.,	93	Vanderpool, Eleanor Banker, 129,	15
Turrell, Maria Vandalia Waldron Tiff- any, 1242,	93	Vanderpool, Eugene,	15
Turrell, Mark, 1278,	93	Vanderpool, Loraine Eleanor, 148,	15
Turrell, Neil, 1280,	93	Vanderpool, Mary Isabella, 147,	15
Tuttle, Caroline Wells, 1124,	84	Vanderpool, Susan Chambers Fisher,	15
Tuttle, Russell,	84	Van Gorder, A. L.,	109
Tweedy, Maria Lord,	15	Van Gorder, Claude, (b) 1638,	109
Tweedy, Maria Louisa,	15	Van Gorder, Grace, (a) 1638,	109
Tweedy, Oliver Burr,	15	Van Gorder, Harletta Quick, 1638,	109
Twiss, Thomas,	50		
Udell, Achsah, 886,	66		

	PAGE.		PAGE.
Van Inwagen, Arthur, 3026,	154	Walker, Almiron, 693,	56
Van Inwagen, Fred, 3023,	154	Walker, Bertha May, (a) 1153,	87
Van Inwagen, James,	153	Walker, Caroline Stowe, (b) 126,	14
Van Inwagen, James, 3025,	154	Walker, Charles Henry, 1154,	87
Van Inwagen, Lucea Irish,	154	Walker, Charlotte Edith, 1164,	88
Van Inwagen, Mary Louise Tiffany, 2184,	153	Walker, Edward Stowe, 125,	14
Van Inwagen, Richard, 3022,	153, 154	Walker, Elizabeth Filborn,	87
Van Loan, Fred Charles, (d) 1458,	99	Walker, Ernestine, 1166,	88
Van Loan, Jessie G., (c) 1458,	99	Walker, Eugene, (b) 1153,	87
Van Loan, John Henry,	99	Walker, Eugene, 1155,	87
Van Loan, Leanora Follett, (b) 1458,	99	Walker, Florence Spangeburgh,	88
Van Loan, Mary Jane Follet, 1458,	99	Walker, Frances,	87
Van Loan, Warren Percy, (a) 1458,	99	Walker, Frances Ellen, 690,	56
Van Patten, Albert John, 572,	47	Walker, Frances Helen, 1162,	88
Van Patten, Fernando Dunello,	47	Walker, Fred, (d) 1166,	88
Van Patten, Patience Cecilia Tiffany, 559,	47	Walker, Freeman Moore, 1160,	88
Vincent, Adam,	128	Walker, George, (c) 1153,	87
Vincent, Mary Metcalf Frazer, 1953,	128	Walker, Hannah Tiffany, 1138,	87
Vincent, Robert,	128	Walker, Harry, (c) 1166,	88
Wagoner, Alice, 31,	178	Walker, James,	88
Wagoner, Herbert L.,	178	Walker, James Leroy, 1156,	87
Wagoner, Lona Ann Tiffany, 23,	178	Walker, Jane Ferris,	87
Wake, Abbie G. Russell, (c) 3307,	166	Walker, Jessie Alman,	88
Wake, Adix,	166	Walker, John, (a) 1154,	87
Wales, Dexter Tiffany, 155,	17	Walker, John B.,	56
Wales, Edward Howe, 153,	17	Walker, John Franklin Eugene, 692,	56
Wales, Elizabeth Lawrence,	16	Walker, Lillian Rosalie, 1165,	88
Wales, Eveleen Amelia, 136,	16	Walker, Luvan Turner Tiffany, 107,	14
Wales, James Lawrence, 137,	16	Walker, Martin Otis,	14
Wales, James Riley, 157,	17	Walker, Martin Otis, (b) 125,	14
Wales, Lucy Tiffany, 35,	7, 16	Walker, Mary Adams,	87
Wales, Luvan Tiffany, 139,	16	Walker, Mary Ann, 1159,	88
Wales, Lyman Tiffany, 138,	16	Walker, Mary Ann, 1163,	68
Wales, Martha Hyde,	17	Walker, Meleia Williams,	88
Wales, Mary Tiffany, 37,	7, 17	Walker, Minnie, (b) 1154,	87
Wales, Nancy Tiffany, 154,	17	Walker, Myrtie, (b) 1152,	87
Wales, Oliver,	16	Walker, Nettie, (a) 1152,	87
Wales, Oliver,	17	Walker, Norman Almaron, (d) 1153,	87
Wales, Oliver Henry, 156,	17	Walker, Patty Bent,	14
Wales, Orin,	17	Walker, Philena, (a) 1166,	88
Wales, Salem Howe, 141,	16, 17	Walker, Philena Tiffany, 1140,	88
Wales, Samuel Brown, 142,	17	Walker, Ralph, (c) 1152,	87
Wales, William Harrison, 140,	16	Walker, Russell, (b) 1166,	88
Walker, Albert,	87	Walker, Samuel Beach,	14
Walker, Albert Malvern, 1158,	88	Walker, Sarah Otis, 126,	14
Walker, Alice Laura, (a) 125,	14	Walker, Sarah Turner, (a) 126,	14
Walker, Almaron, 1157,	87, 88	Walker, Sherman Duane, 1152,	87
Walker, Almira Tiffany, 673,	56	Walker, Viola Darrow,	87
		Walker, Willard Adelbert, 1153,	87
		Walker, Winifred H. Callender,	88

	PAGE.		PAGE.
Walsh, Betsy Tiffany, 897A,	68	Waterman, Minnie May, (b) 1196,	85
Ward, Alice E. Gammell,	84	Waters, Charles,	58
Ward, Amy Emeline Farrar, 1119,	84	Waters, Nettie Alma Tiffany, 710,	58
Ward, Dorcas, 3171,	161	Waters, Paul Chester, 727,	58
Ward, Edward Oscar, (b) 1119,	84	Watkins, Clarence Ephraim, 1882,	122
Ward, Elias Ogden, Rev.,	84	Watkins, Ephraim Alexander,	122
Ward, Jemima Tiffany, 2142,	161	Watkins, Frances C., 1885,	122
Ward, Reuben,	161	Watkins, Frederick,	122
Ward, 3166,	161	Watkins, Harriet Tiffany, 1874,	122
Ward, Samuel, 3170,	161	Watkins, Herbert Johnson, 1883,	122
Ward, Stephen Day, (a) 1119,	84	Watkins, Irene Tiffany, 3340,	168
Wardner, Cornelia Eva, 507,	43	Watkins, Maria L., 1884,	122
Wardner, Edward Blossom, 506,	43	Watkins, Sarah Ann Tiffany, 1875,	122
Wardner, Elsie Maria Tiffany, 501,	43	Watrous, Charles E.,	116
Wardner, Frederick,	43	Watrous, Florence Julia, 1773,	117
Wardner, George Augustus, 505,	43	Watrous, Harry Austin, 1771,	116, 117
Wardner, Helen Maria, 503,	43	Watrous, Lynn Tiffany, 1772,	117
Wardner, James Frederic, 504,	43	Watrous, Mary Eliza Tiffany, 1740,	116
Wardner, Mary Augusta Jackson,	43	Watson, Edwin, (b) 3123,	158
Warner, Amelia Maria Tiffany, 2185,	154	Watson, Ellen, (a) 3123,	158
Warner, Daniel, 3027,	154	Watson, Frederick Howard,	158
Warner, Joseph,	154	Watson, Harriet Louise Tiffany, 925,	71
Warner, Lizzie Tiffany, 1019,	76	Watson, Lillian Josephine Snow, 3123,	158
Warner, Lucea Street,	154	Watson, Thomas W.,	71
Warner, Melvin,	76	Weeks, Ella M. Stephens, 1313,	94
Warren, Harriet Tiffany, 793,	64	Weeks, Helen A.,	94
Warren, Orsamus,	64	Weeks, William C.,	94
Washburne, Caroline Vincent, 59,	8	Wellman, Elizabeth Foley,	48
Washburne, Charles G.,	8	Wellman, Hiram Lee,	48
Waterman, Adeline L. Hawley,	85	West, Charles II.,	97
Waterman, Charles,	63	West, Lizzie Mary Tewksbury, (c) 1435,	97
Waterman, Clarissa Tiffany, 1112,	85	Westcott, Laura L. Tiffany, 1711,	114
Waterman, David,	85	Westcott, Lelia Tiffany, 1803,	119
Waterman, Delio Lorette Goodwill, 843,	63	Westcott, Riley,	114
Waterman, Eliza Packard,	85	Westcott, Wells,	119
Waterman, Ellen, (d) 843,	63	Wetmore, Lucy Margaret Tiffany, 39,	181
Waterman, Fidelia Simons Wright,	85	Wetmore, S. S.,	181
Waterman, Frank Edgar, (b) 1193,	85	Wheeler, Cornelia Curtis, 3300,	166
Waterman, George, (c) 843,	63	Wheeler, Emily B. Ogden,	30
Waterman, George Lee, (c) 1193,	85	Wheeler, Mary Jane Tiffany, 3070,	155
Waterman, George Porter, 1196,	85	Wheeler, Nelson Knox, Judge,	30
Waterman, Harriet Ruth, (a) 843,	63	Wheeler, Ulysses,	155
Waterman, Henry Manning, (a) 1193,	85	Wheelock, Eleazer,	41
Waterman, Horace Charles, 1193,	85	Wheelock, James,	41
Waterman, Jennie,	85	Wheelock, Lucy, 478,	41
Waterman, John Nelson, 1194,	85	Wheelock, Lucy Tiffany, 459,	41
Waterman, Joseph Clarence, (a) 1196,	85	Whidden, Helen Tiffany, 2d, 812,	65
Waterman, Maria Penny,	85	Whidden, John D., Captain,	65
Waterman, Mary Adaline, (b) 843,	63	Whipple, Daniel,	162

	PAGE.		PAGE.
Whipple, Mary Tiffany, 2145, . . .	162	Wilcox, William H.,	21
White, Isabelle Pinkney,	28	Wilder, Adelaide, 3081,	156
White, Joseph,	28	Wilder, Cordella Tiffany, 3056,	156
Whiting, Alfred D.,	87	Wilder, David M.,	156
Whiting, Alvin Legrande, (a) 1150,	87	Wilder, Frances, 3080,	156
Whiting, Arthur Revere, (d) 1150,	87	Wilder, Oscar, 3079,	156
Whiting, Charlotte Fox Tiffany, 91,	10	Wiley, Achsah Levantia Tiffany, 913,	69
Whiting, Earl,	87	Wiley, George W.,	69
Whiting, Eliza, 1150,	87	Wiley, Jessie Tiffany, 933,	69
Whiting, Ernest, (b) 1150,	87	Wilkin, Charles,	154
Whiting, Horatio Hattin, 1151,	87	Wilkin, Frances Lord Tiffany, 2190,	154
Whiting, Josephine Tanner,	87	Wilkin, Frederick, 3037,	154
Whiting, Mary Richardson Tiffany,	87	Wilkin, Josephine Eleanor, 3036,	154
1137,	87	Wilkin, Margaret Maurine, 3035,	154
Whiting, Vernie, (c) 1150,	87	Williams, Austin, (b) 3225,	162
Whiting, William Erastus,	87	Williams, Daisy Dell Reed Resseguie,	60
Whiting, William W.,	10	Williams, Elisha,	165
Whitmore, Clara Louise, (a) 607,	51	Williams, Ephraim Schuyler,	27
Whitmore, Clarence Norton, (d) 607,	51	Williams, Eva Clair Brundage, 1131,	86
Whitmore, Cordelia A. Darling,	51	Williams, Ferris, (c) 3225,	162
Whitmore, Cyrus,	51	Williams, Harriet Camp Beach,	27
Whitmore, Daniel, 606,	51	Williams, Harriet Tiffany, 3191,	165
Whitmore, David Benjamin, (b) 606,	51	Williams, Harry,	60
Whitmore, Edmond Tiffany, 607,	51	Williams, Hiram,	162
Whitmore, Edward Fremont, (b) 607,	51	Williams, John, (a) 3225,	162
Whitmore, Ellen Augusta Sheppy,	51	Williams, Julia Tiffany, 3225,	162
Whitmore, Helen M., (a) 606,	51	Williams, Lorinda Farnham, 30,	183
Whitmore, Lucy Tiffany, 604,	51	Williams, Nathaniel Curtis, 3275,	165
Whitmore, Walter Keith, (c) 607,	51	Williams, Nelson P.,	86
Whitney, Alfred Nelson, 939A,	70	Williamson, Arthur, (b) 1495,	101
Whitney, Charles Emory, (c) 1024,	77	Williamson, Carrie Elizabeth Rice,	101
Whitney, Corydon Emory, 1024,	77	1495,	101
Whitney, Elbert, 1023,	77	Williamson, Earle, (a) 1495,	101
Whitney, Emily Jeanette Tiffany, 921,	70	Williamson, John,	101
Whitney, Eunice Everette Tiffany,	77	Wilmarth, Achsah, (c) 954,	73
969,	77	Wilmarth, Candace, (h) 954,	73
Whitney, Eva Estelle, (a) 1024,	77	Wilmarth, Celia May, (a) 702,	57
Whitney, Frank Carter, 939A,	70	Wilmarth, Charles, (b) 702,	57
Whitney, Franklin, 1025,	77	Wilmarth, Clara Bailey,	114
Whitney, Grace Hamilton, (b) 1024,	77	Wilmarth, David, (f) 954,	73
Whitney, Hamilton F.,	77	Wilmarth, Edwin G.,	57
Whitney, Lewis Malcolm,	70	Wilmarth, Eleanora Sweet,	74
Whitney, Marien Cochainy Frith,	77	Wilmarth, Elizabeth McDonald,	74
Whitney, Mary A., 940A,	70	Wilmarth, Emma Almira Denny, 702,	57
Whitney, Myrtie Louise, 937A	70	Wilmarth, George Perry, (d) 956,	74
Whitney, Thaddeus,	75	Wilmarth, Harriet S. Payne,	73
Whitney, Thurza Washburn,	75	Wilmarth, Hepzibah Clafin,	90
Wilber, Anna Maria Tiffany, 233,	21	Wilmarth, John G., 1710,	114
Wilber, John Edson, (c) 234,	21	Wilmarth, Lafayette, (a) 956,	73
Wilcox, Achsah Tiffany (1), 229,	21	Wilmarth, Lewis D.,	114

	PAGE.		PAGE.
Wilmarth, Lewis Minor, 1709, . . .	114	Woods, John Q. Adams, 80, . . .	177
Wilmarth, Lois Guernsey, 1400, . . .	114	Woods, Laura A., 81, . . .	177
Wilmarth, Louis, (b) 954, . . .	73	Woods, W. C., . . .	177
Wilmarth, Maria Perry, . . .	73	Woodward, Adelia A. Parmenter, . . .	56
Wilmarth, Martha Payne, . . .	74	Woodward, Alice, (a) 683, . . .	55
Wilmarth, Martha Tiffany, 943, . . .	73	Woodward, Anna M. Warner, . . .	55
Wilmarth, Peddy, (d) 954, . . .	73	Woodward, Charles Calvin, (a) 687, . . .	56
Wilmarth, Rachel S., (b) 956, . . .	74	Woodward, Cyrus Bissell, . . .	56
Wilmarth, Sarah, (a) 954, . . .	73	Woodward, David De Los, (c) 687, . . .	56
Wilmarth, Sarah Perry, . . .	73	Woodward, Dorothy Marie, . . .	55
Wilmarth, Sewell, (g) 954, . . .	73	Woodward, Edwin Bezabel, 683, . . .	55
Wilmarth, Thomas, . . .	73	Woodward, Ellen Celinda, 688A . . .	56
Wilmarth, Thomas, (e) 954, . . .	73	Woodward, Emily Johnson Tiffany, 669, . . .	56
Wilmarth, Thomas, Jr., 954, . . .	73	Woodward, Emily Richardson Ellis, . . .	55
Wilmarth, Thomas, . . .	90	Woodward, Francis Edwin, (b) 683, . . .	55
Wilmarth, Walter, 956, . . .	73	Woodward, Louisa Maria Tiffany, 667, . . .	55
Wilmarth, Walter Washington, (c) 956, . . .	74	Woodward, Mabel Ellen, (d) 687, . . .	56
Wilmarth, Willard Willis, (c) 956, . . .	74	Woodward, Nathan Truman, 687, . . .	56
Wilson, Elizabeth Tiffany, 1925, . . .	125	Woodward, Nelson Lysander, 688B . . .	56
Wilson, Hattie, . . .	125	Woodward, Russell, . . .	55
Wilson, James B., Rev., . . .	125	Woodward, William Wallace, (b) 687, . . .	56
Winslow, John, . . .	184	Woodworth, Albert, . . .	115
Winslow, Matilda Tiffany, 11, . . .	184	Woodworth, Almon, (d) 1735, . . .	115
Wood, Bertram Oliver, . . .	158	Woodworth, Benjamin Harvey, . . .	66
Wood, Cora Edna, . . .	158	Woodworth, Betsey Tiffany, 825, . . .	66
Wood, Edwin D., 3129, . . .	158	Woodworth, Fred Hollister, (a) 1735, . . .	115
Wood, Eliza, (e) 2112, . . .	137	Woodworth, Gertie, (b) 1735, . . .	115
Wood, Ellen Idelle, (a) 2112, . . .	137	Woodworth, Lillian, (e) 1735, . . .	115
Wood, Ellen Maria Lackey, . . .	137	Woodworth, Nell, (c) 1735, . . .	115
Wood, Francis, Rev., . . .	137	Woodworth, Sarah A. Hollister, 1735, . . .	115
Wood, Francis, (c) 2112, . . .	137	Wright, Amos, . . .	64
Wood, Franklin, 3125, . . .	158	Wright, Annabel Smith, 50, . . .	173, 190
Wood, Frederick T., 3126, . . .	158	Wright, Austin H., . . .	63
Wood, George E., 3127, . . .	158	Wright, David Merritt, . . .	177
Wood, Georgia May Tiffany, 58, . . .	182	Wright, Ebenezer, . . .	20
Wood, Harriet, (f) 2112, . . .	137	Wright, Harriet Irene Goodwill, 845, . . .	63
Wood, Harry, (d) 2112, . . .	137	Wright, Henry, 861, . . .	64
Wood, James Raymond, . . .	182	Wright, Lucinda, 862, . . .	64
Wood, Lucy Scott Tafft, . . .	137	Wright, Lucinda Tiffany, 792, . . .	64
Wood, Luvenia Cochran, . . .	158	Wright, Lura May Tiffany, 71, . . .	177
Wood, Lydia Antoinette Tiffany, 3066, . . .	158	Wright, Mary Tiffany, 210, . . .	20
Wood, Lydia Tiffany, 2096, . . .	137	Wright, Mattison B., . . .	173, 190
Wood, Mark Henry, 2112, . . .	137	Wyatt, Charles Handfield, . . .	30
Wood, Mary T., (b) 2112, . . .	137	Wyatt, Frederick, . . .	163
Wood, Maud Irenia Watson, . . .	158	Wyatt, Mary A. Peake, (c) 3247, . . .	163
Wood, Oliver, . . .	158	Yeider, Irene Tiffany, 3340, . . .	168
Wood, Wallace L., 3128, . . .	158	Yeider, William, . . .	168
Woods, Hannah E. Tiffany, 74, . . .	177	Young, Anna Burnett, . . .	38

	PAGE.		PAGE.
Young, Ebenezer,	38	Youngs, John Robert,	53
Youngs, Charles Robert, 643,	53	Youngs, Julie Ellwood, (a) 642,	53
Youngs, Edwin Tiffany, 642,	53	Youngs, Nina May, (b) 642,	53
Youngs, Elizabeth Elwood Walmsley,	53	Youngs, Susan E. Tiffany, 630,	53
Youngs, Emma Cornelia Rogers, . . .	53	Youngs, William,	53
Youngs, Eugene Rogers, (c) 642, . . .	53		

